GUERNSEY

Breeders' Journal

August 15, 1950

T. B. ACCREDITED

VACCINATED AND VACCINATED APPROVED No. A2027

FOREMOST GUERNSEYS

Foremost Acme

Foremost in Name and Breeding Fame

Langwater Foremost

GREAT COWS CLOSE-UP IN THE PEDIGREE OF

FOREMOST J. C.

J. C.'s Dam

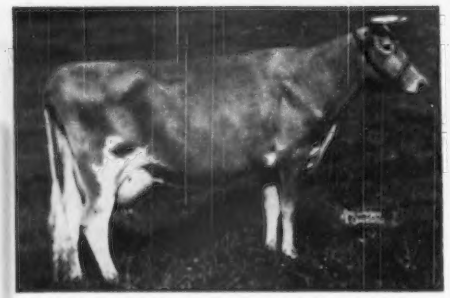

SUPERB'S FAITHFUL

3 consecutive 1000 lb. records

19678—1077—6yrsC

19776—1036—A

19471—1017—9yrsC

Holds 3 present day Class Leading Places. 10 records average 15641 lbs. milk, 810 lbs. fat. What other cow in the breed has ever done this?

Lifetime Production—

156,418 lbs. milk, 8,108 lbs. fat. 4 A. R. sons, 3 A. R. daughters.

J. C.'s Full Sister

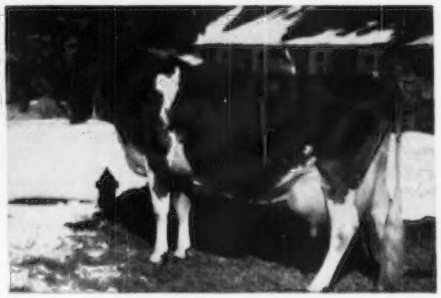

FOREMOST QUANTITY

16047—747—G

17978—861—DD

18288—874—B

19067—842—6yrs

17776—803—7yrs—305C—3x

18824—864—8yrsC

All this Plus the FAITHFUL Blood . . .

J. C. comes from one of the breed's greatest brood cows.

J. C.'s Maternal Granddam

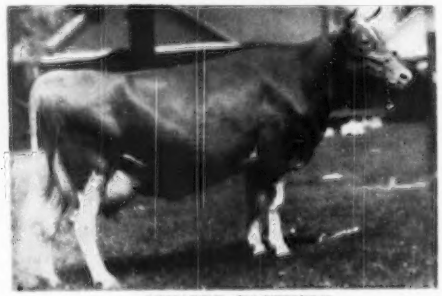

MIXTER FAITHFUL

The FAITHFUL family has always been recognized as one of the breed's top cow families. Add this proved—valuable inheritance to your herd.

BUY A SON OF FOREMOST J. C. and ADD the blood of the FAITHFULS to your PROGRAM.

FAITHFUL . . . **A Show Cow**—Sr. and Gr. Ch., 1926 Sesqui-Centennial.
A Producer—12601—744—Sr2 (National record when made)
A Brood Cow—16 living calves, 5 A. R. daughters—7 A. R. sons.

When you buy a J. C. son you not only get the Faithful blood, but you add the inheritance of J. C.'s sire—Foremost Royal Valor, A. R.—one of the breed's top production sires—74 A. R. daughters—5 over 900, 7 over 800, 15 over 700 lbs. fat.

FAITHFUL inheritance—FAITHFUL production . . . A J. C. SON WILL HELP YOU

Send for prices and pedigrees.

FOREMOST GUERNSEY ASSOCIATION, INC.

Hopewell Junction (Dutchess County), New York

J. C. PENNEY, President

W. K. HEPBURN, Manager

Cesor-Bred Bulls Get The Job Done

Two More Cesor-Bred Proved Sires—

CESOR PONTIFF'S BORIS

January 7, 1941 .... Cecil Lambert and Est. Vern Lambert, Evart, Michigan
June 26, 1945 ..... Robert B. Savidge, Reed City, Michigan
April 7, 1949 ..... Robert L. Peterson, Edmore, Michigan
April 12, 1949 ..... Michigan State College, East Lansing, Michigan

	MILK	FAT	AGE	T.M.
Nearbrook's Boris' Tillie	14945	682	Sr4—HIR	1027
Victoria's Maxine	14415	668	Sr4—305C	915
Nearbrook's Boris Belle	13972	647	Sr4—HIR	688
Nearbrook's Boris' Suzie	10063	573	5yrs—HIR	980
Nearbrook's Boris Lulu	11667	576	Sr3—HIR	981

CESOR NEPTUNE

May 4, 1940 ..... Edwin R. Watson, Hemlock, Michigan
October 14, 1941 .... Warren E. and Weldon R. Watson, Hemlock, Michigan
August 13, 1946 .. Michigan Artificial Breeders' Coop., Inc., East Lansing, Michigan

	MILK	FAT	AGE	T.M.
Neptune's May	13168	673	Sr3—HIR	730
Neptune's Pearlie	11289	620	Sr3—HIR	730
Neptune Rosalie Ginger	11266	589	Jr2—HIR	686
Neptune Queen's Trixie	11036	562	Sr2—HIR	723
Neptune Barbara	10613	559	Jr4—HIR	730
Neptune Patsey Jollygirl	10606	530	Jr3—HIR	730

A Cesor-Bred Bull Can Do A Job For You

Why not check on our list of available bull calves. When you check the records, you can find many examples of where Cesor-bred bulls have proved their worth.

Cesor-Maxims

CESOR FARMS • New Hudson, Michigan

CHARLES E. SORENSEN, OWNER — ALBERT KESSLER, MANAGER

Blakeford Farms
INCORPORATED

OLD FANNY admiring the SKYLINE TROPHY awarded her for

Life Time Production

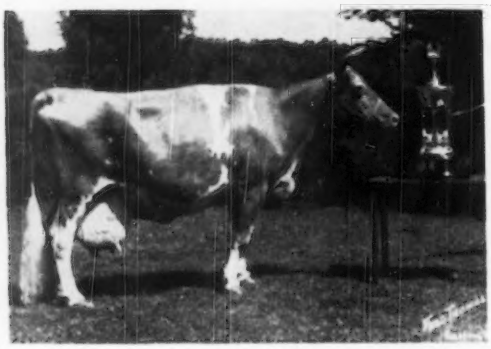

Born: JANUARY 6, 1934
Photograph taken at 16½ years of age

Reveller's Fanny has every right to have a look at this Trophy and we gave her this privilege on July 7, 1950, when above picture was taken. Fanny has produced 175,194 lbs. milk and 8,546 lbs. fat at the end of June 1950. She has 188 days to go on this lactation and is milking 35 lbs. per day at present. Fanny can now do a little bragging because she has produced more **butter fat** than any Guernsey cow living or dead. She was bred July 2, 1950, is in good health, and we are hoping that she can some day beat the milk record. She has had 14 calves from 17 services.

Blakeford Revelaina, born November 1, 1937, another daughter of Langwater Reveller, has over 100,000 lbs. milk and 5000 lbs. fat to her credit to date.

Our breeding program has been laid around cow families of the above caliber as well as others. We have a Lord Jim son born June 6, 1950, out of an 813 lb. dam to sell. Write for pedigree and price.

T. B. ACCREDITED 462561 . . . BANG'S NO. 97

GEORGE M. MOFFETT
President

Queenstown, Maryland

GUY E. HARMON
Manager

ADVERTISERS' INDEX

Guide to BUYING...

GOLDEN GUERNSEY

• Indicates ADVERTISER IS SUPPORTING BREED-MILK Program

Acker's Acres—Iowa 1248
Aldahome Farm—Idaho 1235
Anchor Serum Co.—Ind. 1197
Archdale Farm—N. C. 1261
Arlo Farms—N. C. 1271
Avon-Dell Farm—Md. 1272

Barnegat Ranch—Calif. 1231
Bayville Farms—Va. 1306
Benton Farms—Va. 1261
Blakeford Farms, Inc.—Md. 1162
Bluff View Farm—Texas 1272
Boulder Bridge Farm Co.—Minn. 1226
Bournedale Farms—N. Y. 1264
Box 60 1199
Box 64 1198
Box 65, 67 1204
Bradham Realty Co.—S. C. 1200
Brays Island Plantation—S. C. 1268
Breeders' Supply Co.—Iowa 1198
Brian Boru Farm—N. J. 1210, 1211
Brookberry Farm—S. C. 1305
Brooke's Cross Farm—Md. 1272
Brown Company—N. Y. 1201
Brown-Forman Feed Division—Ky. 1205
Burkeville Guernsey Farm—Va. 1275
Burkeville Guernseys—Va. 1275
Butterton Guernsey Farm—Calif. 1279
California G. C. C.—Calif. 1274
Cesor Farms—Mich. 1161
Chesterbrook Farm—Pa. 1285
Chevrolet Motor Division—GMC—Mich. 1203
Clear Springs Farm—N. C. 1212
Clover Hill Farm—N. Y. 1218
Clover Lea Farm—Minn. 1259
Coker Pedigreed Seed Co.—N. C. 1236
Colby Dale Farms—Mich. 1258
Colonial Hill Farm—N. Y. 1222, 1223
Colorado State G. C. C.—Colo. 1251
Conover's Hightstown Guernsey Dairy—N. J. 1268
Copper Gate Farm—N. J. 1171
Creutzburg & Son, Geo. F.—Pa. 1202

Dairy Cattle Congress—Iowa 1198
Daisy Dell Farms—Mo. 1281
Dana Co., C. H.—Vt. 1200
Deep Lake Farm—Conn. 1282
Deershorn Farm—Mass. 1231
DeLaval Separator Co.—N. Y. 1199
Delaware Guernseys—Del. 1265
Delwake Farm—N. J. 1237
Dinsmore Dairy Co.—Fla. III Cover
Doral Farm—Conn. 1252, 1253
Dunn & Harwood—N. Y. & Mass. 1228
Dunn's Tour—N. Y. & Mass. 1229
Dunwalke Farm, Inc.—N. J. 1239

Ellerslie Farm—Va. 1218
Elmwood Farm—Iowa 1249

Fairlawn Farms Co.—N. Y. 1250
Falcon's Flight Farms—Conn. 1284
Farnam Co.—Neb. 1201
Flying Horse Farm—Mass. 1193
Foremost Guernsey Assn., Inc.—N. Y. II Cover
Forge Hill Farm—N. Y. 1233
Forges Farm, Inc.—Mass. 1257
Forsgate Farms, Inc.—N. J. 1169
Franchester Farms—Ohio 1195
Fresno Guernsey Rancho—Calif. 1283
Fulton Farm—Wis. 1269

George Sales Service, Russell—Ind. 1266
Gibbs Acres—Iowa 1249
Golden Arrow Farms—Ind. 1197
Goldendale Farm—Idaho 1225
Golden Knoll—Wis. 1269
Grand View Guernsey Farm—N. C. 1232
Grandview Farms—Wis. 1227
Granger Sales Co.—Conn. 1199
Grapelawn—Va. 1275
Great Elm Farm—N. H. 1270
Green Meads Farm—Mass. 1254
Grunewald, Forrest R.—Ill. 1260

Happyholme Farms—Calif. 1264
High Hill Farm—Mass. 1283

Hillandale Dairy Farm—N. C. 1232
Hollamon, John—N. C. 1200
Holliknoll Farm—Va. 1263

Idacrest Farm—Idaho 1225
Idaho Guernseys—Idaho 1225
Ideal Guernsey Farms—N. J. 1304
Indiana G. B. A.—Ind. 1217
International Dairy Exposition—Ind. 1287
International Harvester Co.—Ill. 1196
Iowa Guernseys—Iowa 1248, 1249

Jo-Be Farms—Neb. 1256

Klenzade Products Co.—Wis. 1204
Klondike Farm—N. C. 1166

Laacke Co., R.—Wis. 1197
Lakeland Farm—Mo. 1281
Laurel Locks Farm—Pa. 1280
Lauxmont Farm—Pa. 1280
Lederle Laboratories—N. Y. 1206
LeGear Medicine Co.—Mo. 1197
Luxerin—Wis. 1227

Mainstone Farm—Mass. 1284
Maple Leaf Farm—Minn. 1259
Maple Run Farm—Wis. 1227
Mapleton Farm—Va. 1238
Martin Laboratories—Ohio 1197
Maryland Guernseys—Md. 1272
Mataps Guernsey Farm—Calif. 1278
Mathews Supplement—N. Y. 1200
McDonald Farms—N. Y. 1224
Meadowbrook Farm—N. J. 1233
Meadow Lodge Farms—Okla. 1243
Meadow View Farm—Minn. 1259
Merryman & Sons, Inc.—Md. 1207-1209, 1216, 1311, IV Cover
Michigan Guernseys—Mich. 1258
Middale Guernsey Dairy—Wash. 1247
Midview Farm—Va. 1266
Minnesota Guernseys—Minn. 1259
Missouri Guernseys—Mo. 1280, 1281
Monterey Farm—Del. 1265
Moore Bros. Corp.—N. Y. 1204
Mulhoswaway Farm—N. J. 1219

Nejasco Farm—Ga. 1279
New York State Guernsey Breeders' Co-Op., Inc.—N. Y. 1276, 1277
New York State Sale—N. Y. 1216
Nixon's Guernsey Farm—Mo. 1280
North Carolina G. B. A.—N. C. 1234

Ohio G. B. A.—Ohio 1214, 1215
Overbaugh, D. V.—Conn. 1198

Park, Philip R.—Ill. 1202
Pate Sales Co.—N. J. 1220, 1221
Pebblebrook Farm—Ohio 1267
Pennsylvania G. B. A.—Pa. 1213
Phillips Sales and Pedigree Co.—Wis. 1266
Pillsbury, John R.—Maine 1237
Pine Ridge Farm—Minn. 1259
Prairie Dale Farms—Wis. 1269
Prestdale—Idaho 1235
Purity Seed Co.—Canada 1202

Quail Roost Farms—N. C. 1312
Quinton Stock Farm and Pleasant Hill Farm—N. J. 1285

Riegeldale Sale—Ga. 1311
Riverview Farms—Wash. 1231
Rockingham Farm—N. H. & Mass. 1172
Roughwood—N. H. 1286

St. Albans Farms, Inc.—Mo. 1242
Salley Sales Service—S. C. 1246
Schmitt's Guernsey Farm—Mo. 1281
Seath and Shultz—N. H. 1202, 1244, 1245
Seco Farms—Mo. 1255
Snow Summit Ranch—Utah 1251
Southern Oregon—Ore. 1243
Spring Ridge Farm—Wis. 1269
Stevens Photography—N. H. 1200
Strafford County G. B. A.—N. H. 1271

Strohmeyer and Carpenter—N. Y. 1199
Sunny View Farm—Ky. 1280

Texas, State Fair of—Texas 1286
Texas Guernseys—Texas 1272
Thumb District Guernsey Assn.—Mich. 1258
Tom Cooper Farms—Okla. 1273
Transcript Printing Co.—N. H. 1311

Union Products Co.—Ohio 1202
Upaway Farms—N. Y. 1268
Utah G. B. A.—Utah 1230

Warriston Farm—Pa. 1202
Waukesha County G. B. A.—Wis. 1269
Western Guernsey Service—Calif. 1200, 1236, 1240, 1241
Western Oregon—Ore. 1269
Westlynn Farm—Idaho 1235
Weston Mfg. Co.—Colo. 1204
Wey Acres Sale—Wis. 1207-1209
Winamere Farm—Mo. 1281
Windy Hill Farm—Pa. 1262
Wisconsin Guernseys—Wis. 1227
Woodacres—N. J. 1288
Wynola Guernsey Farm—Iowa 1249

Chat . . .

J. A. Chadwick of Ogden, Utah, cannot laugh out loud these days. He has two cracked ribs, suffered when he leaned on a shovel handle, and slipped. Rubber boots in one hand, shovel in the other, Joe was on his way to irrigate. As he walked he took a little slice at a weed with the shovel, hit a rock instead, and ran into the handle—result: two cracked ribs.

Victor L. Stine, Goshen, Ind., has classified his herd for the fourth time. This is the second herd to have four classifications, as the University of Connecticut was the first. Franchester Farms, Lyndhurst, Ohio, has classified three Excellent cows four times, but their herd has had but two classifications.

Rulon Stoker of Buley, Idaho, is favoring his shoulder these days, injured while saddling his daughter's palomino. He mounted to test the cinch, and for some reason or other, both Rulon and the horse fell over backwards. However, he escaped what might have been serious injury. The Stoker calves in their clean individual pens look exceptionally good.

Entered as Second Class Matter, December 15, 1909, at the Post Office at Peterborough, New Hampshire, under act of March 3, 1879. Acceptance for mailing special rate of postage provided in section 1113, Act of October 3, 1917, Authorized August 9, 1918.

DAIRY SHRINE

THE Dairy Industry, probably due to its diversified and confining character, has been a difficult type of industry to unify, yet it is a commonly accepted fact that no industry claims a wider benefit for the health, economic stability and culture of a maturing agriculture than does dairying.

Through the history of this industry's advancement little has been done to bring dignity to the industry through appreciative recognition of its leaders. Especially is this true in relation to the production phases of the industry. Great leaders have passed without knowing they were appreciated; great breeders have been left to their own musings for satisfaction; great scientists have worked all their lives with but little except their own small orbit of recognitions. There is no field so amply supplied with inspirational examples for young people as the broad field of dairying. So the Dairy Shrine Club, if for no other reason, exists with an opportunity to dignify this great industry to a greater extent than has ever been done.

It is our men and women of leadership that have been a great source of inspiration to those who have followed, and, in turn, taken their place in this leadership.

The Dairy Shrine has crystalized into the spot in our nation where eventually complete recognition, industry wide, in dignified surroundings will be found.

The appeal, after less than the third quarter year of its first year of existence, has been pleasing to the founders. Nearly 400 members have already paid their life membership fee of $25.00 and the Guernsey group at present leads all others.

In addition to recognizing the pioneers and living leaders in the industry there has been formed a plan to recognize young people, chiefly through inspirational presentations of material within the Shrine and through scholarships. The first scholarship will be awarded this year ($500.00) to the college student ranking first in judging dairy cattle at the National College Student's judging contest at Waterloo Dairy Cattle Congress this coming October. This scholarship is awarded in honor of H. H. Kildee, the first individual whose portrait was hung in the Shrine. It is to be underwritten for a period of 20 years through donations and gifts from those interested.

We feel no hesitance in urging breeders to join this unique and basic institution because of its typical American way of attaining worthy objectives.

The future possibilities are limited only by those of the industry, who feeling the need of it, support it through membership and donations for such projects as the Shrine Club membership designates.

The history of the Shrine, its present status, how men come to be honored, its present projects, the Pioneer room etc., are all explained in a recent leaflet, available on request, and it would please us to hear from anyone interested.

Our leaders work to the industry's improvement. Our youth accept the challenge to carry on, and we of the industry should embrace this opportunity to demonstrate that our nation's leading agricultural industry shall no longer be without a program such as the Dairy Shrine Club offers.

By Karl B. Musser

The Cover . . .

Entrance to Willow Drive Guernsey Farm, owned by Mr. and Mrs. Alvin Bortz, Rudd, Iowa, showing a portion of the Weeping Willow trees on each side of the drive, from which the farm was named. Mr. and Mrs. Bortz are just starting with pure breds and are using Boulder Bridge Mikado as a junior herd sire.

The American Guernsey Cattle Club

OFFICERS AND EXECUTIVE COMMITTEE

R. F. Loree, Florham Park, N. J., President '53.
Kent B. Hayes, Oklahoma City, Okla., Vice-President 53.
John S. Ames, Boston, Mass., 2nd Vice-President '51.
Karl B. Musser, Secretary-Treasurer.
James B. Sweeney, Attorney.
George W. Emde, P. O. Box 319, Lodi, Calif. '52.
Granville H. Hibberd, Brooklandville, Md. '51.
George Watts Hill, 111 Corcoran St., Durham, N. C. '52.
Otto H. Liebers, Lincoln, Neb. '54.
J. W. McCoy, R. F. D., West Chester, Pa. '55.
J. M. McDonald, Cortland, N. Y. '55.
Gavin W. McKerrow, Pewaukee, Wis. '51.
R. H. McMurtrie, Huntingburg, Ind. '55.
Kenneth C. Price, Port Orchard, Wash. '54.
Fred C. Siess, Lebanon, Ind. '52.
G. B. Walker, Stoneville, Miss. '54.
Howard J. Ziegler, Clyde, Ohio '53.
(Year indicates Committee term expiration.)

ADMINISTRATION

Karl B. Musser, Secretary-Treasurer.
Robert D. Stewart, Asst. Secretary-Treasurer.
Elmer H. Shattuck, Purchases and Production.

COMPTROLLER

F. Russell Abbott.

HERD REGISTER

J. E. Cunningham, Director.
Floyd L. Greenburg, Asst.

ADVANCED REGISTER

C. M. Cummings, Director and Office Manager.
Clarence W. Greenie, Superintendent of A. R.
Irving E. Nichols, Superintendent of Performance Register and Pedigrees.

GUERNSEY BREEDERS' JOURNAL

Lincoln R. Lounsbury, Managing Editor.
Richard G. Price, Advertising Manager.
Ray L. West, Asst. Advertising Manager.

PROMOTION

E. W. Bunce, Director.
Carman B. Hill, Asst.

EXTENSION

Ballard K. Bennett, West Main St., Lebanon, Tenn.
George W. Chambers, 202½ North Cedar St., Owatonna, Minn.
Henry T. Child, 34 Brainard St., Mount Holly, N. J.
R. L. Holden, Room 300, 125 North 4th Street, Lafayette, Ind.
J. McK. Jeter, Little Bldg., Second Floor, Box 162, Union, S. C.
Fred W. Madden, 423 East Main St., Grand Prairie, Tex.
Elmer J. Meadows, Room 302, Corbett Bldg., Portland 4, Ore.
Joseph Pendergast, Cobleskill, N. Y.
Arthur W. Telfer, Room 420, Ness Bldg., 28 W. 2nd South, Salt Lake City, Utah.

TYPE CLASSIFICATION

L. V. Wilson, Excelsior, Minn.
C. B. Finley, Grimes, Iowa.

Golden Guernsey, Inc.

Officers

R. F. Loree, Florham Park, N. J., President '53.
Kent B. Hayes, Oklahoma City, Okla., Vice-President '53.
Karl B. Musser, Secretary-Treasurer.
Robert D. Stewart, Asst. Secretary-Treasurer.
Vera B. Westover, Chief Accountant.

Directors

Gavin W. McKerrow, Pewaukee, Wis.
Fred C. Sless, Lebanon, Ind.

Advisory Council

Lloyd B. Wescott, Chairman, R. 3, Clinton, N. J. '51.
Oliver M. Burton, Lake Forest, Ill. '53.
W. W. Fitzpatrick, Quail Roost Farms, Rougemont, N. C. '51.
W. C. Locke, Kalamazoo, Mich. '52.
John Lyman, Middlefield, Conn. '53.
S. C. Price, Hazleton, Pa. '52.
Dudley P. Rogers, Danvers, Mass. '52.
Clarence Sheridan, Fond du Lac, Wis. '52.
A. Ralph Shoemake, Dayton, Ohio '53.
Harold Wakefield, Adohr Milk Farms, 1901 S. LaCienega Blvd., Los Angeles 35, Calif. '52.
E. C. C. Woods, Hanover, Va. '53.
John D. Worthington, Bel Air, Md. '51.
(Year indicates Council term expiration.)

MILK MARKETING

J. Frank Johnson, Director.
Peterborough, N. H.
Lucius P. Nanning, Asst.
Room 300, 125 North 4th St., Lafayette, Ind.
Michael Freedman, Asst.
Box W., Cornwall Ave., Cheshire, Conn.

STATE REPRESENTATIVES

CALIFORNIA

Frank A. Loughary, Sec., California G. C. C., Inc., Room 401, Calif. Fruit Bldg., Sacramento 14, Calif.

CONNECTICUT

Clair B. Sheldon, Field-Sec., Connecticut G. B. A., Drawer 72, Southington, Conn.

ILLINOIS

George A. Campbell, Jr., Field-Sec., Illinois G. B. A., Inc., 108 East Wilson Street, Batavia, Ill.

INDIANA

E. T. Wallace, Sec.
Ind. G. B. A., 821 Lafayette Life Bldg., Lafayette, Ind.

MARYLAND

Arthur L. Mulford, Field-Sec., Maryland G. B. A., 103 West Chesapeake Ave., Towson 4, Md.

MASSACHUSETTS

James E. Harper, Sec.
Massachusetts G. B. A., 146 Summer St., Boston, Mass.

MICHIGAN

A. P. Cole, Field-Sec.
Edward Smith, Field-man
Michigan G. B. A., 212 Abbot Bldg., East Lansing, Mich.

NEW JERSEY

Wm. M. Nulton, Jr., Field-Sec.
New Jersey G. B. A., New Jersey Agricultural Exp. Sta., New Brunswick, N. J.

NEW YORK

B. J. H. Rikert, Business Manager.
Maynard B. Abbott, Asst.
John A. Sims, Asst.
New York G. B. Co-Op., 1606 E. Erie Blvd., Syracuse, N. Y.

NORTH AND SOUTH CAROLINA

Mack H. Alman, Field Sec., North and South Carolina G. B. Associations, 114 Brookside Rd., Spartanburg, S. C.

OHIO

Robert W. Bishop, Field-Sec.
Ohio G. B. A., Public Sq., Wooster, Ohio.
H. E. Denlinger, Milk Marketing Representative.

PENNSYLVANIA

William H. Juzi, Field-Sec., Pennsylvania G. B. A., 1211 Payne-Shoemaker Bldg., P. O. Box 491, Harrisburg, Pa.
John B. Blyholder, Jr., Northeastern Field-man, R. D. No. 1, New Cumberland, Pa.
Lloyd R. Eyler, Southeastern Field-man, Pennsylvania G. B. A., 1211 Payne-Shoemaker Bldg., P. O. Box 491, Harrisburg, Pa.
Francis L. Fulton, Western Field-man, 404 Coulter Bldg., Greensburg, Pa.
Corey C. Garey, Jr., Field-man, Pennsylvania G. B. A., 1211 Payne-Shoemaker Bldg., P. O. Box 491, Harrisburg, Pa.
Samuel F. Meisenheider, Field-man, Dover, Pa.

VIRGINIA

K. M. Mace, Field-Sec.
Stewart Rivers, Asst. Field-Sec.
Virginia G. B. A., 914 Capitol St., Room 903, Richmond, Va.

WISCONSIN

George D. Britts, Sec.
Maynard Matthys, Asst. Sec.
Wisconsin G. B. A., Box 14, Waukesha, Wis.

GUERNSEY *Breeders' Journal*

Vol. 79 **CONTENTS** No. 8

FOR THE ISSUE OF *AUGUST 15, 1950*

FEATURE ARTICLES

Pasturage Key to Southern Dairying—By S. R. Winters ... 1173
Panel Discussion—Part III ... 1174
Maine Parish Shows—By R. D. Stewart ... 1181
Intermountain Dairy Cattle Congress ... 1182
Minnesota Parish Shows—By George W. Chambers ... 1182
Northeastern Judging School—By Henry T. Child ... 1185
South Carolina Sale—By J. McK. Jeter ... 1186
Michigan Heifer Sale—By A. P. Cole ... 1186
Murphy, N. C. Sale—By A. Q. Ketner ... 1186
30th Pennsylvania Special Sale—By Wm. H. Juzi ... 1187
Central Carolina 7th Sale—By J. McK. Jeter ... 1187
Third All-Michigan Sale—By A. P. Cole ... 1188
Washington County, Pa., Sale—By Wm. H. Juzi ... 1188
Harledon Farm Sale—By George W. Chambers ... 1189
Tennessee State Field Day—By Ballard K. Bennett ... 1201

DEPARTMENT INDEX

Advertisers' Index ... 1163
Editorial Comment—Dairy Shrine—By Karl B. Musser ... 1164
Applicants for Membership ... 1189, 1197–1198
Canadian News ... 1190
What the Cows are Doing in the Advanced Register ... 1289–1310
State Champions ... 1303

Subscription Price: United States, South America and Central America, $2.00 for 1 year; $3.00 for 2 years; $6.50 for 5 years. Canada, 60c additional per year; Foreign, $4.50 per year.

CLOSING DATES FOR ADVERTISING COPY
7th of the month preceding for issue of the 1st.
23rd of the month preceding for issue of the 15th.

Published the first and fifteenth of each month by The American Guernsey Cattle Club, Peterborough, New Hampshire.

Copyright, 1950, by The American Guernsey Cattle Club.

THE 8th ANNUAL KLONDIKE SALE

Monday, October 23, Klondike Farm, Elkin, N. C.

In addition to the three top bulls described in our July 15 advertisement, page 862, we have consigned four outstanding females: 2 cows, 1 bred and 1 open heifer. All come from our best breeding female lines and are worthy individuals for developing strong female families.

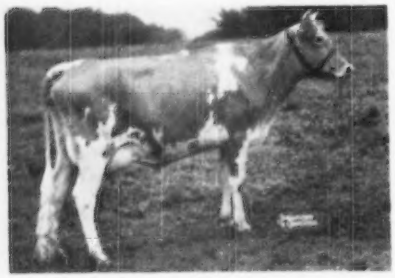

KLONDIKE RAIDER'S STARLET
(In Sale)

1. KLONDIKE PHLOX

10406—585—Sr2C; on retest with 9302—554—5yrs, in 269 days. Making 700.

Bred to Klondike Holliraider and due Dec. 12, 1950. Maternal sister to Klondike Holliline, 15212—697—Jr4C, 15922—722—6yrsC.

A daughter of McDonald Farms Predictmost, 34 A. R. daughters, and Klondike Koraline, 12712—576—D, 2 A. R. daughters, 2 A. R. sons. From our good Breeding Gay Ora family.

2. KLONDIKE RAIDER'S STARLET

10648—552—Jr2—365C (pending). Fresh and starting on retest Jr3. We are retaining her two daughters and two younger sisters at Klondike.

A daughter of Klondike Holliraider, 3 A. R. daughters, 5 more on test and more coming, and McDonald Farms High Star, 10731—576—6yrsC (by Foremost Prediction). Maternal sister to McDonald Farms Avon, 15847—807—BB; Rockingham Highlight, 18635—875—A, and full sister to McDonald Farms Bright Star, 10083—527—G, and McDonald Farms Gold Star (S). From the Imp. Starlight of the Fontaines family developed at Rockingham.

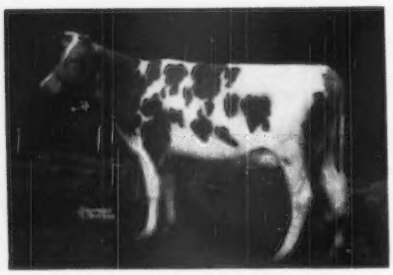

EDISTO FARM'S KADI'S JUNE
(Granddaughter In Sale)

3. KLONDIKE PREMOST JUNE

Born Oct. 5, 1948

Bred to Klondike Raymost and due Dec. 27, 1950. A younger full sister retained at Klondike.

A daughter of McDonald Farms Predictmost and Klondike Hortense, 11582—576—Sr3 (Klondike Hollimost and Edisto Farm's Kadi's June). She stems from one of the good breeding families at Edisto Farms.

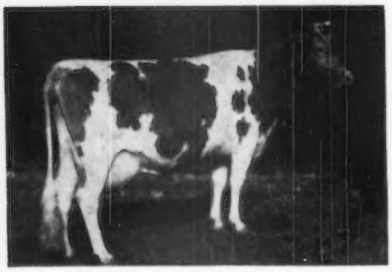

KLONDIKE GAY HEROINE
(Daughter In Sale)

4. KLONDIKE PREMOST MELODY

Born July 15, 1949

A full sister and five other direct female descendants of her dam retained at Klondike.

A daughter of McDonald Farms Predictmost and Klondike Gay Heroine, 11618—632—BB, 11302—617—AA, (by Foremost Gay Lad) 5 A. R. daughters, 1 on test, 2 A. R. sons. Full sister to Klondike Gay Julia, 13277—703—AA. Gay Heroine, at 17 years old, is still breeding and has established one of our top breeding families.

For sale catalog write **SALLEY SALES SERVICE, Orangeburg, S. C.**

KLONDIKE FARM . Elkin, North Carolina

T. B. Accredited No. 560736 - Bang's Accredited No. 6

THURMOND CHATHAM, Owner — T. F. COOLEY, Manager

GOLDEN GUERNSEY

Guernsey CALENDAR

Sales . . .

Aug. 17. Tidewater Guernsey Breeders Sale, Fairgrounds, Warsaw, Va. Sale managed by the Virginia G. B. A., 914 Capitol Street, Room 903, Richmond, Va.

Aug. 18. Rolling Hills Dispersal, Baskerville, Va., Herbert Gordon, owner. Sale managed by the Virginia G. B. A., Inc., 914 Capitol St., Room 903, Richmond, Va.

Aug. 18. Spring Rock Dispersal, Rockville, Md. H. L. Welsh, owner. Sale managed by The Louis McL. Merryman and Sons, Inc., Sparks, Md.

Aug. 21. Est. J. C. King Dispersal Sale, at Clear View Farm, Chesterfield, S. C. Sale managed by the Salley Sales Service, Orangeburg, S. C.

Aug. 23. Dinnerbell Farm Dispersal, L. E. Kincaid, owner, Fishers, Ind. Sale managed by The Russell George Sales Service, Lebanon, Ind.

Aug. 25. Third Franklin - Burkeville Sale, Burkeville, Va. Sale managed by The Louis McL. Merryman & Sons, Inc., Sparks, Md.

Aug. 26. Wigwam Dispersal, Chester Walters, Prop., Mattoax, Va. Sale managed by The Louis McL. Merryman & Sons, Inc., Sparks, Md.

Aug. 29. Luana Farm Dispersal, with consignments from Valley Rogue Farm, Luana Farm, Medford, Ore. Sale managed by the Western Guernsey Service, 1311 South Pleasant Avenue, Lodi, Calif.

Aug. 30. Fifteenth Annual Consignment Sale of the Chester County Guernsey Cattle Club, Fairgrounds, Chester, S. C.

Sept. 1. Complete Dispersal Lakewood Farm, J. Paul Mullin, owner, Newark, Del., and Colonial Hill Farm, The Colonial Kitchen, Inc., owner, Hamburg, N. Y., at Glenburnie Farm, Trenton, N. J. Sale managed by the Pate Sales Co., 2064 Lawrence Rd., Trenton 8, N. J.

Sept. 4. Labor Day Annual Colorado State Guernsey Sale, Fairgrounds, Greeley, Colo. Sale managed by F. C. Kay, Pueblo, Colo.

Sept. 5. Southeastern Guernsey Sale, Valdosta, Ga. Sale managed by the Salley Sales Service, Orangeburg, S. C.

Sept. 7. Millen, Ga., Sale, managed by the Salley Sales Service, Orangeburg, S. C.

Sept. 7. 32nd Special Guernsey Sale, Lancaster, Pa. Sale managed by the Pennsylvania G. B. A., Box 491, Harrisburg, Pa.

Sept. 8. North Carolina G. B. A. Annual Sale, Greensboro, N. C. Allan Mims, Rocky Mount, N. C., chairman sales committee.

Sept. 9. Fourth Annual Intermountain Guernsey Sale, Ogden Coliseum, Ogden, Utah. Sale managed by Cliff J. Smout, North Ogden, Utah.

Sept. 11. Connecticut State Sale, Old Farms, Farmington, Conn. Sale managed by Seath & Shultz Sales Service, Peterborough, N. H.

Sept. 12. Complete dispersal Coronation Farm, Williamstown, Mass. H. A. Hoover, owner. Sale managed by The Louis McL. Merryman & Sons, Inc., Sparks, Md.

Sept. 13. 26th Vermont Guernsey Sale, Fairgrounds, Rutland, Vt. Sale managed by Dunn & Harwood, Schoharie, N. Y., and Cordaville, Mass.

Sept. 13. Fourth Annual Western New York Sale, Fairgrounds, Little Valley, N. Y. Sale managed by New York State Guernsey Breeders' Coop., Inc., 1606 E. Erie Blvd., Syracuse, N. Y.

Sept. 14. Bonneville Farm Dispersal, Dr. James F. Scott, Yakima, Wash. Sale managed by the Western Guernsey Service, C. W. Robinson, 1311 S. Pleasant Ave., Lodi, Calif.

Sept. 15. 8th Ohio Classic Sale, Fairgrounds, Columbus, Ohio. Sale managed by the Ohio G. B. A., Wooster, Ohio.

Sept. 16. 4th Western Michigan Sale, held at Lowell, Mich. Sale managed by the Michigan G. B. A., 212 Abbot Building, East Lansing, Mich.

Sept. 18. New York State Sale, Rhinebeck, N. Y. Sale managed by The Louis McL. Merryman & Sons, Inc., Sparks, Md.

Sept. 20. Minnesota State Sale, Fairgrounds, St. Paul, Minn.

Sept. 20. West Virginia Sale, Lewisburg, W. Va. Sale managed by The Louis McL. Merryman & Sons, Inc., Sparks, Md.

Sept. 21. Dispersal Benjamin Welty Guernseys, Waynesboro, Pa. Sale managed by the Pennsylvania G. B. A., Box 491, Harrisburg, Pa.

Sept. 22. Tri-State Guernsey Breeders Sale, Purebred Livestock Pavilion, Bristol, Va. Sale managed by the Virginia G. B. A., Inc., 914 Capitol Street, Room 903, Richmond, Va.

Sept. 23. Fourth Happyholme Invitational Sale, at the Farm, Lodi, Calif. Sale managed by the California Guernsey Cattle Club Inc., Room 401, California Fruit Bldg., Sacramento, Calif.

Sept. 23. Third Annual Mohican District Sale, Fairgrounds, Cobleskill, N. Y. Sale managed by The New York State Guernsey Breeders' Coop., Inc., 1606 E. Erie Blvd., Syracuse, N. Y.

Sept. 23. Eastern Indiana Guernsey Breeders Third Annual 4-H Sale, Muncie Fairgrounds, Muncie, Ind.

Sept. 23. Chedrene Farms Dispersal, Mr. and Mrs. Edgar L. Yeager and Son, owners, Greencastle, Ind. Sale managed by the Russell George Sales Service, Lebanon, Ind.

Sept. 23. Raberding Farms Sale, Fairground Farm, Wapakoneta, Ohio. For catalog write Raberding Farms, Wapakoneta, Ohio.

Sept. 25. Complete Dispersal Brian Boru Farm, owned by C. Russell O'Brien, Harlingen, N. J. Sale managed by the Pate Sales Company, 2064 Lawrence Rd., Trenton 8, N. J., and The Louis McL. Merryman & Sons, Inc., Sparks, Md.

Sept. 25. Tennessee State Sale, Fairgrounds, Nashville, Tenn. Sale managed by the Salley Sales Service, Orangeburg, S. C.

Sept. 25. Cornhusker Invitational Sale, Lincoln, Nebr. Sale managed by Al Vary, Sterling, Ill.

Sept. 27. Essex County Fall Sale, Fairgrounds, Topsfield, Mass. Sale managed by Seath & Shultz Sales Service, Peterborough, N. H.

Sept. 28. New Hampshire State Sale, Putnam Hall, Durham, N. H. Sale managed by Seath & Shultz Sales Service, Peterborough, N. H.

Sept. 30. Bear Haven Guernseys at Auction, Roughsedge Brothers, owners. Sale to be held on Glenburnie Farm, Trenton, N. J. Sale managed by the Pate Sales Co., 2064 Lawrence Rd., Trenton 8, N. J.

Oct. 2. Three "H" Farm Dispersal, Leominster, Mass., Guy P. & Wilfred G. Harvey, owners. Sale managed by Dunn & Harwood, Schoharie, N. Y., and Cordaville, Mass.

Oct. 5. Darke County Guernsey Sale, Fairgrounds, Greenville, Ohio. Sale managed by the Ohio G. B. A., Wooster, Ohio.

Oct. 6. Boulder Bridge Farms Company Dispersal, Excelsior, Minn. Sale managed by The Louis McL. Merryman & Sons, Inc., Sparks, Md., and the Pate Sales Co., 2064 Lawrence Rd., Trenton 8, N. J.

Oct. 7. Wey Acres Sale, Thiensville, Wis. Sale managed by The Louis McL. Merryman & Sons, Inc., Sparks, Md.

Oct. 9. Wisconsin State Sale, Waukesha, Wis. Sale managed by Wisconsin G. B. A., Box 14, Waukesha, Wis.

Oct. 12. Indiana Fall Sale, Lafayette, Ind. Sale managed by the Indiana G. B. A., 821 Lafayette Life Bldg., Lafayette, Ind.

Oct. 12. 9th Annual Butler-Lawrence County G. B. A. Sale, Butler Fairgrounds, Butler, Pa. Sale managed by the Pennsylvania G. B. A., Box 491, Harrisburg, Pa.

Oct. 14. Second Capitol District Sale, Fairgrounds, Altamont, N. Y. Sale managed by the New York State Guernsey Breeders' Coop., Inc., 1606 E. Erie Blvd., Syracuse, N. Y.

Oct. 14. Kern County Union High School FFA Sixth Invitational Pure Bred Guernsey Cattle Sale, at the School Farm, Bakersfield, Calif.

Oct. 16. Second Franchester Sale, West Salem, Ohio. Sale managed by The Louis McL. Merryman & Sons, Inc., Sparks, Md.

Oct. 17. Texas State Sale, Fairgrounds, Dallas, Tex. For catalogs write W. C. Hardman, Grand Prairie, Tex.

Oct. 17. Knox County Guernsey Sale, Fairgrounds, Mt. Vernon, Ohio. Sale managed by the Ohio G. B. A, Wooster, Ohio.

Oct. 18. Sale, to be announced later, managed by the Seath & Shultz Sales Service, Peterborough, N. H.

Oct. 19. Eastern Ohio Sale, Fairgrounds, Canfield, Ohio. Sale managed by the Ohio G. B. A., Wooster, Ohio.

Oct. 20. Sixth Invitational Sale, Glenburnie Farm, Trenton, N. J. Sale managed by the Pate Sales Co., 2064 Lawrence Rd., Trenton 8, N. J.

Oct. 21. 12th New Jersey State Sale, Glenburnie Farm, Trenton, N. J. Sale managed by the Pate Sales Co., 2064 Lawrence Rd., Trenton 8, N. J.

Oct. 21. Kentucky State Sale, Shelbyville, Ky.

Oct. 21. Michigan Fall Sale, held at Williamston, Mich. Sale managed by the Michigan G. B. A., 212 Abbot Building, East Lansing, Mich.

Oct. 25. Maryland State Sale, Fairgrounds, Timonium, Md. Sale managed by The Louis McL. Merryman & Sons, Inc., Sparks, Md.

Oct. 25. Klondike Sale, Klondike Farm, Elkin, N. C. Sale managed by the Salley Sales Service, Orangeburg, S. C.

Oct. 25. Sunnyside of the Arbuckles Sale, Primrose Farm, Ardmore, Okla. For catalog write Mort Woods, Ardmore, Okla.

Oct. 24. Wyandot County Sale, Fairgrounds, Upper Sandusky, Ohio. Sale managed by the Ohio G. B. A., Wooster, Ohio.

Oct. 21. Kansas State Sale, Fairgrounds, Hutchinson, Kan. For catalogs write C. J. Graber, Route 1, Newton, Kan.

Oct. 25. 18th Annual Virginia State Sale, Atlantic Rural Exposition Grounds, Richmond, Va. Sale managed by The Louis McL. Merryman & Sons, Inc., Sparks, Md.

Oct. 25. Elkhart County, Ind., G. B. A. Annual Fall Sale, Fairgrounds, Goshen, Ind. For catalogs write O. W. Stine, Sales Manager, R. R. 4, Goshen, Ind.

Oct. 26. 12th Annual Pennsylvania State Sale, Lancaster, Pa. Sale managed by the Pennsylvania G. B. A., Box 491, Harrisburg, Pa.

Oct. 27. 25th New England Guernsey Sale, Eastern States Exposition Grounds, Springfield, Mass. Sale managed by Dunn & Harwood, Schoharie, N. Y., and Cordaville, Mass.

Oct. 27. Boone County Sale and 4-H Heifer Sale, Lebanon, Ind. Sale managed by the Russell George Sales Service, Lebanon, Ind.

Oct. 27. Louis Merryman's 76th Sale, Maryland State Fairgrounds, Timonium, Md. Sale managed by The Louis McL. Merryman & Sons, Inc., Sparks, Md.

Oct. 30. Illinois Fall Sale, Fox River Valley Livestock Center, St. Charles, Ill. Sale managed by the Illinois G. B. A., Batavia, Ill.

Oct. 31. Fourth Riegeldale Farm Sale, Trion, Ga. Sale managed by The Louis McL. Merryman & Sons, Inc., Sparks, Md.

Nov. 2. Florida Guernsey Cattle Club Sale, 1:00 p. m., Fairgrounds, Largo, Fla.

Nov. 3. Southwest Missouri G. B. A. Third Fall Sale, Springfield, Mo. For catalogs write Ray W. Pursley, Route 9, Springfield, Mo.

Nov. 4. Covington Hill Farm Dispersal, Fort Wayne, Ind. Sale managed by the Indiana G. B. A., 821 Lafayette Life Bldg., Lafayette, Ind.

Nov. 9. 33rd Special Guernsey Sale, Lancaster, Pa. Sale managed by the Pennsylvania G. B. A., Box 491, Harrisburg, Pa.

Nov. 9. Western Wisconsin Guernsey Breeders Annual Fall Sale, West Salem, Wis.

Nov. 10. La Crosse County Semi-Annual Fall Sale, West Salem, Wis.

Nov. 15. 2nd Yankee Special, Fairgrounds, Northampton, Mass. Sale managed by Seath and Shultz Sales Service, Peterborough, N. H.

Nov. 15. Everett R. Beaty's 6th Annual Fall Sale, Beaty's Sale Pavilion, Huntington, Ind.

Dec. 8. 31st Glenburnie Sale, Glenburnie Farm, Trenton, N. J. Sale managed by the Pate Sales Co., 2064 Lawrence Rd., Trenton 8, N. J.

Meetings and Shows . . .

Aug. 17. New Hampshire Parish Show, University of New Hampshire, Durham, N. H.

Aug. 18. New Jersey G. B. A. Annual Show, Glenburnie Farm, Trenton, N. J. George W. Snyder, judge.

Aug. 19. Fourth Newport County G. B. A. Parish Show, Bailiwick Farm, Portsmouth, Rhode Island. Wilfred Jordan, Rochester, N. H., judge.

Aug. 19. Finger Lakes Show, Emerson Park, Auburn, N. Y.

(Please turn to page 1192)

Talking it OVER

First Guernsey to be Milked on T. V.

BERKLEY QUEEN FAITH was the leading star on the television show, "How High Quality Milk is Produced," on Station WDEL—TV on June 8. "Queen Faith" has officially been recognized as the first cow in the world to be milked on television.

Berkley Queen Faith is owned by Berkley Farms, Newark, Del. She was selected for this occasion because of her performance, as she was first prize senior yearling heifer, first prize two-year-old cow, first prize three-year-old cow and grand champion in the State Guernsey Show at Harrington, Kent-Sussex Fair, during the years of 1946, 1947 and 1948. She was classified VG in 1949.

Daniel E. Harris, secretary of the Delaware G. B. A., and owner of "Queen Faith," assisted with the show. The program was arranged by Delmar J. Young, Extension Dairyman, as a part of the regular weekly programs, those of the Delaware Home and Garden Highlights Show put on by the Delaware Agricultural Extension Service of the University of Delaware on Station WDEL—TV, Wilmington.

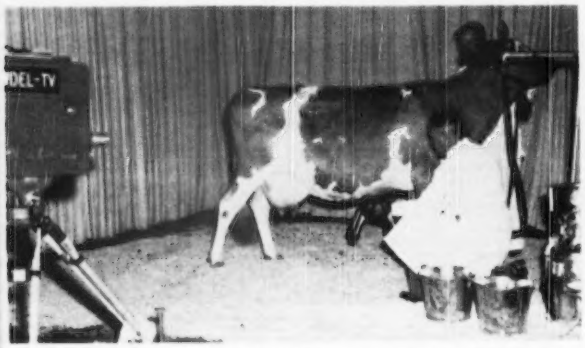

Berkley Queen Faith being held by Daniel E. Harris, Berkley Farms, Newark, Del., with Delmar J. Young, extension dairyman, seated.

CLASSIFICATION SCHEDULE

The following classification schedule has been arranged by field territory:

DATES	TERRITORY	FIELD REPRESENTATIVE
October 16-October 21	Alabama, Kentucky, Louisiana, Mississippi, Tennessee	Ballard K. Bennett
September 4-9 November 27-29	Iowa, Minnesota, Nebraska, North Dakota, South Dakota, Wisconsin	George W. Chambers
October 23-28	Florida, Georgia, North Carolina, South Carolina	J. McK. Jeter
October 17-28	Illinois, Indiana, Michigan, Ohio	R. L. Holden
November 6-11	Connecticut, Maine, Massachusetts, New Hampshire, New York, Rhode Island, Vermont	Joseph Pendergast
November 15-18	Arkansas, Kansas, Missouri, Oklahoma, Texas	Fred W. Madden
November 15-18 December 5-16	Delaware, Maryland, New Jersey, Pennsylvania, Virginia, West Virginia	Henry T. Child

Write for application blanks to The American Guernsey Cattle Club to have your herd classified.

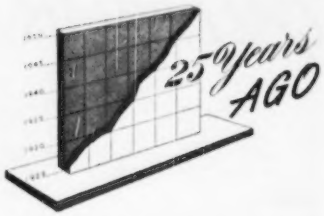

Fifty-three happy boys and girls received 53 pure bred heifers. This was the beginning of the Fountain County, Ind., Guernsey Calf Club. County Agent Alfred J. Hesler was the man behind the scene in building this calf club. Meetings were called of the leading farmers, bankers, Chamber or Commerce members and Farm Bureau officials, to discuss the proposition of bringing into the county 53 pure bred heifers to form one of the largest calf club groups. They willingly agreed with the banks to finance the would-be dairymen, and through the efforts of W. W. Fitzpatrick and E. L. Westover, field-men for The American Guernsey Cattle Club, A. J. Hesler and Professor E. A. Gannon went to Fond du Lac, Wis., where Barney Sheridan helped select the heifers. Distribution day was a real field day and many local people attended.

Several hundred Guernsey breeders met at Overlook Farm, Curllsville, Pa., for the annual summer meeting of the Clarion County G. B. A. This group was organized in 1913 with 20 members, and eight of the old charter members were present. During the War the organization became inactive, but two years ago through the invaluable aid of County Agent F. K. Miller the group was reorganized.

Pioneering a movement to ship Guernseys to Hawaii, George H. Carter, wealthy sugar planter and former Governor of the Island, visited Snohomish County, Wash., and purchased three head of Guernseys. These included one each from Fred J. Jenner, Oso, C. E. Entsminger, Oso, and Valley Gem Farms, Arlington.

Discussions were carried on through the pages of the Journal regarding the new 305-day test. This test had been in effect over a year, and 170 Guernseys had finished in what was known as the Triple Letter Division.

T. B. Accredited No. 135415 Vaccinated Accredited No. 2484

HERE'S A NEW LOOK AT OUR YOUNG SIRE

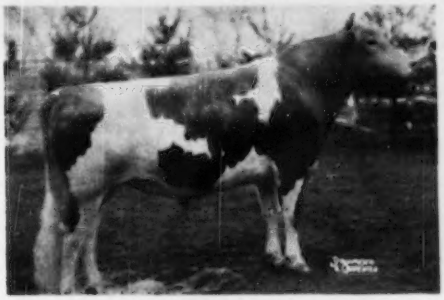

LANGVALLEY LEVITY PHILOSOPHER ▶

Born: October 13, 1947

AND HIS WELL-KNOWN FAMILY

His Sire
CURTISS FRANCHESTER LEVITY ACE

Sold for $37,000. First 4 unselected daughters to freshen at Langvalley have averaged in 62 days, 2210 lbs. milk and 104 lbs. fat. All are on A. R. test. Sire of: 1st Jr. Get, Mo., Iowa, Nebr., Kans. State, Okla., 1947. Sire of many other show ring winners. Sire of: Arden Ace's Betty, $1,600, Hendersonville Sale, 1948. Langvalley Levity Harriet, $1,450, Hendersonville Sale, 1949. Curtiss Candy Ace's Penelope, 13172—613—Jr3—365. Four sons sold at auction for $1,750, $1,950, $1,700 and $3,000. His full brother sold for $9,000.

His Dam
ST. JAMES NATHAN'S BEE

Sold for $5,800
13975—728—Jr4—365—3x

The great full sister to Bee's dam.
ST. JAMES PHILOSOPHER'S BARBEE

11142—581—GG
15215—774—C
17303—915—A
15014—734—8yrs—305C
16922—904—9yrs—365
19889—1055—11yrs—365

Paternal Granddam
GREEN MEADOW LEVITY

Sold for $17,500
13961—707—FF

THAT'S ONLY HALF THE STORY

Just as important in our planned breeding program is the fact that our bulls out of great cows will be mated to top cows. Yes, top cows with this same prepotency for pleasing type, high production, and longevity.

We are Building For The Future On Popular Blood Lines That Are Prepotent For

HIGH PRODUCTION — LONGEVITY — PLEASING TYPE

Bull calves by Philosopher out of some of our best young cows will soon be available. Write for pedigrees and prices, or better still visit the farm. Visitors always welcome. Farms are located only 1 hour from N. Y. on Rts. 130-25.

J. FORSTER ABEEL, President **JAMESBURG, N. J.** W. K. HEPBURN, JR., Herd Manager

So We're Told ... Chat...

William H. Gould, Burkeville, Va., suffered a severe heart attack on July 18 and was hospitalized in Richmond, Va. He had an operation in June and was getting along well when this new trouble developed.

Fire destroyed the milk house, garage and storage building at Bryn Du Farm, owned by Sallie J. Sexton, Granville, Ohio, on July 19. The fire started in a pile of wood shavings, and before it could be controlled destroyed the connecting buildings. The 62 cows and four horses were removed from the cow and horse barns, because it was thought at one time they would be unable to save them. The horse barn was saved by the quick work of Bud Chapman, a test cow milker, who turned a hose on the side of the barn before the fire trucks arrived. Mows in both barns were filled with recently baled hay.

Charles D. Glennie, Inc., North Andover, Mass., selling milk in Lawrence, have recently moved into a new plant. The industry gave Mr. Glennie, who has been in the milk business for 60 years, a testimonial dinner. A large group of dairy leaders attended. The organization started the sale of GOLDEN GUERNSEY milk with the purchase of the Edgewood Farm business.

Mr. and Mrs. Wallace M. Kaufman, Melodie Lane Farm, La Salle, Colo., are the proud parents of a son, born July 3, and named Wallace McKim, Jr. The novel announcement sent out by the Kaufman's contained a three generation pedigree with vital details, and of course, filler material. Under the sire was the old line, "First offspring looks very promising."

C. S. Bell, director of research, Lansdowne Farms, Prospect, Ky., has recently employed Thomas F. Duffy, formerly assistant county agent at Paris, Ky. Mr. Duffy will serve as Farm Superintendent at Lansdowne. He is a graduate of the University of Kentucky and a former member of the college dairy cattle judging team. He will devote time to the farming program at Lansdowne.

Dr. Dwight Seath, Head of the Dairy Department, University of Kentucky, Lexington, recently toured the East with 23 dairy students. Many farms were visited, including Hominy Hill, Fairlawn and McDonald. Dr. Seath reports that the trip was very enjoyable.

Woodrow W. Denney is the new manager at Nejasco Farm, owned by Dr. Grady N. Coker, Canton, Ga.

Since the use of DDT has practically ceased in the control of flies, many dairymen have experienced difficulty in keeping them at a minimum. Gerald Jenkins, manager of Lookout Valley Farm, Lake Geneva, Wis., is having excellent results this summer in keeping the flies directly off the cows by spraying Marlate, a duPont product, directly on the animals. He applies enough to practically soak them and it keeps flies away for about two weeks. Mix two pounds of the powder with 25 gallons of water. He has found a mixture of one pound of Purina Dairy Spray powder with 10 gallons of water very effective in spraying the dairy barn and milk houses, and in keeping the flies away for several weeks.

Mr. and Mrs. Donnell Marshall and daughters, Alice and Eliza, of Laurel Locks Farms, Pottstown, Pa., were visitors at the Club. In the past 23 years, Mr. Marshall has registered 1,500 animals and has done A. R. testing since about 1928, when his first record was approved.

Jim Borcherding, a Guernsey 4-H member at Fredericksburg, Iowa, has been named the Champion Iowa 4-H Dairy Club Member for 1949, and will have about 10 head on exhibit at the National Guernsey Show this fall. This program is sponsored by Radio Station KXEL, Waterloo, Iowa. Dallas McGinnis is the Farm Director.

Mr. and Mrs. James Robert Troutman, Fernwood, Miss., announce the arrival of a farm manager, James Robert Troutman, Jr., born on July 3.

Salois Dairy, Pawtucket, R. I., has a new milk plant under construction that should be ready by the first of September. This progressive organization is using radio advertising and retailing in both Rhode Island and Massachusetts.

In the recent judging contest held at the University of Wisconsin, Ralph Meier was awarded the Model Guernsey Cow, Robert Stodola the Guernsey Plaque and James Simpson a subscription to the Guernsey Breeders' Journal.

Woodacres Royal V. King was recently sold by R. D. Pennewell, Palmyra, Mo., to Dr. L. H. Smokler of Dallas, Tex. Mr. Pennewell states that his herd now numbers 160 head.

St. Albans Farms, Inc., St. Albans, Mo., has recently printed a new leaflet advertising their "Barn Inn" where many St. Louis residents come to enjoy the best in good food. This leaflet shows the main barn, and is a most attractive piece of literature.

Joe Pritzl of New Plymouth, Idaho, was pretty happy when the Utah State Sale Committee visited him recently. He was just starting to get some heifer calves in his small, but quality herd. Out of 50 calves he has had 41 bulls.

Walter H. Ball, Huntington, Ind., is president of the Community State Bank, a new organization that was recently opened to the public. Mr. Ball, in past years, was very active in the publishing business and up until 1946 operated the Ball Printing Corporation. He has developed Guernseys on his Sunny Meadow Farms.

Mr. and Mrs. Gerald Boehle, Lawrence, Kan., are the proud parents of a daughter, Nancy Joleen, born on July 13. The new arrival weighed seven pounds and one ounce, and is a granddaughter of Mr. and Mrs. W. O. Boehle. The two Boehles own the good herd at W. O. Boehle and Son Guernsey Farm.

Professor Robert H. Ruffner, a veteran member of the Department of Animal Husbandry at the North Carolina State College, retired as of July 1. Professor Ruffner was with the College for more than 30 years and was given a banquet in honor of his many achievements. Dr. James H. Hilton, dean of the College's School of Agriculture and director of the Agricultural Experiment Station, told Professor Ruffner that "It must be a source of genuine satisfaction to you to know that you have contributed so much to so many."

Just arrived and—

It's a boy!!

Dam—

Silver Barn Marge VG '47

20224 — 991 — 7 YRS — 365

Sire

Innisfree Coronation King

His dam

Willowmere Pearl VG '47

22546 — 1071 — 8 YRS — 365C

With an average of 1031 lbs. fat
top and bottom
How can you lose?

The Copper Gate Products Company

ALAN DAY, MANAGER BASKING RIDGE New Jersey FULLY ACCREDITED

Look at the Tremendous Influence Rockingham Prince Hollistar, A. R. Has Had On The Breed

Rockingham Prince Hollistar, A. R.

16 A. R. Sons — **29 P. R. Sons** — **313 P. R. Daughters**

49 A. R. Daughters — **15 P. R. Sons** — **52 P. R. Daughters**

In Just **2 Generations** he has **474** progeny that have Performed.

★ REMEMBER . . . Three of the four highest tested daughters of Foremost Prediction are out of Rockingham bred cows.

★ REMEMBER . . . Our herd is rich in this blood. Many of the top herds in America have an infusion of Rockingham blood.

In future advertisements we will give examples of the great job Rockingham Prince Hollistar sons and daughters have done here and in other leading herds.

"The Sire of Sires"
LANGWATER HOLLISTON, A. R.

ROCKINGHAM and GREYCOURT FARMS

SALEM, NEW HAMPSHIRE — DANIEL G. TENNEY, Owner

METHUEN, MASSACHUSETTS — CARL L. ERICKSON, Manager

Farms conveniently located five miles apart.

PASTURAGE

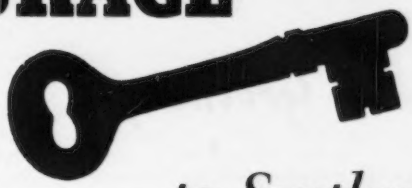

to Southern Dairying

By
S. R. Winters

THE Southland has been the breeding grounds of catch phrases. They have sprung up (and flourished for a time) with the fecundity of Kansas grasshoppers. Some have been empty and meaningless, shibboleths existing, like the butterfly, for a day. Other happy phrases have been weighted with significance, inspiring, and clarion calls sure to achieving their goals. A notable example, Florida is forging ahead as the leader in dairying.

Some of these shibboleths are recalled here so readers may evaluate the ones that have endured as trademarks to success; others, like fame, ephemeral, and often props for politicians to wangle their way into office. "Live at home and board at the same place," once echoed and reechoed through North Carolina. "Cotton is King" reverberated through South Carolina, Georgia, Mississippi, and Alabama. "A dairy cow on every farm" was heard through most of the Southland. "The boll weevil is a blessing in disguise," "tobacco is the money crop," "chickens in every backyard," "diversification is the salvation of the South," "a pen on every farm and a hog in every pen," "molasses, 'taters and corn bread," "turnip greens and fatback"—these are a few of the catch phrases recalled by this writer over a 35-year period.

What does this reminiscing lead to? Well, cotton is no longer on a throne, corn, figuratively speaking, is perched on a frail stalk, and many, many thousands of acres of cotton and corn lands have been seeded to small grains and pastures. Milk cows in the South have increased three per cent in seven years, and about 2,200,000 southern farms are yielding nearly 10,000 pounds of milk to the farm. Furthermore, 255,140, or 80,932 more farmers—an increase of 47 per cent in a few years—are now selling whole milk at their farm gates. These impressive statistics—signs of things to come—mean that this spurt in southern dairying may give birth to a catalog of catch phrases about milk and honey flowing like water through the South and maybe such extravagant claims as that "Wisconsin is no longer America's dairyland, but it has toppled from the throne by the mighty momentum of dairying in the South."

Real progress is being made in every southern state in keeping cows—even many small herds are being replaced by large herds—but caution should not be thrown to the wind. Just as the successful businessman is of himself his best advertisement, so dairying will speak for itself, by example, as it moves into high gear in the South, where once in some of the states dairy cows were as scarce as buffaloes. A formula for solid growth of dairying in the Southland has been worked out by Prof. R. H. Lush, dairy husbandman and professor of dairying at the University of Tennessee. His equation may be succinctly expressed thusly: profitable dairy farms are directly proportional in number and degree to the number and lushness (no pun intended on Professor Lush's name) of pastures.

He prefaces his thorough and cautious study on the optimistic premise that "prospects are bright for further gains in production of livestock, especially milk and beef, if more even feed distribution can be provided." But, in the next breath, he tells us that milk yield per cow and farm, particularly in winter, is too low. The Southland has one-fourth of the nation's milk cows, on 34 per cent of the agricultural land, and yet it produces only 17.8 per cent of the total milk supply of the United States. Livestock and its products here contributed 39 per cent of the cash farm receipts last year, as contrasted with 56 per cent for the nation. However, six southern states, Tennessee, North Carolina, Florida, Alabama, Kentucky, and Virginia, did chalk up an increase of eight per cent over the national average increase in livestock production.

More than 40,000 less Southern farms report milk cows than 10 years ago, but to somewhat offset this decline the milk and butter yields have increased about 1,000 pounds per farm. "The dairy farms of the South," according to Professor Lush, "are more rapidly becoming fewer in number but larger in production than in the country as a whole. A continued shift in that direction calls for more uniform year-round production than where cream or home consumption is the chief outlet."

Southern cows, some would say, "are eating their heads off in grain." Last year, in this section, cows were given 37 lbs. of grain for each 100 lbs. of milk, whereas the national average was 30 lbs. of grain per 100 lbs. of milk. Commercial mixed dairy feed accounted for 16 per cent of this grain in the South Atlantic States and 26 per cent in the South Central States. The average cow in the South Atlantic States is given 1.7 tons of hay (of which 85 per cent may have some legumes), whereas the average cow in the South Central States receives one and one-quarter tons of hay (of which 71 per cent may be partly legumes). In Texas, for instance, only two-tenths of a ton of silage is fed per average cow, but in Virginia each cow receives two tons of silage. Most dairy authorities are of the opinion that not enough feed intake is responsible for low milk production.

(Please turn to page 1191)

"Greener Pastures and Fields Increase Milk Production."

Questions and answers given at the PANEL DISCUSSION during the Annual Meeting

Part III.

Grooming • Dehorning • Flies • Feeding • Pastures • Manicuring •

MODERATOR KNOX: ***Cattle look pretty if they are brushed carefully every day. Does such procedure have any effect on production?***

MR. KINGSTON: Definitely. I think good grooming of any animal is as valuable as the grain ration and good alfalfa hay. It gets out the dust and dirt and stimulates circulation.

MR. RAINEY: The condition of the hide is very important, and condition of the skin means a lot to the condition of the animal.

MODERATOR KNOX: ***What type of a grooming program do you believe should be followed on the practical breeder herd? In other words, say, a 15 or 25-cow herd. What procedure would you recommend?***

MR. COARSEY: I think cattle that are going to be milked, and that milk sold for drinking purposes, should be groomed. I don't know what effect it would have on production, but it will have much on the consumption of milk.

I will stick my neck out and say this. We have reached the place where the problem is the sale of milk, not just finding some for somebody who already wants it. One thing, in my judgment, that has detracted from the sale of milk has been the practice of taking everything out of it that the law will allow and selling people something that isn't good. If milk is properly produced, handled, merchandized and packaged, we haven't scratched the surface in getting people to drink more of it. You can't produce a high quality milk from a bunch of filthy cows.

MR. ALLEN: The grooming our cows receive daily is a 50-pound water pressure put on them. The Labor Unions see that we keep 50 pounds of water going with four hoses.

In defense of the program it doesn't appear to have any adverse effect on the cattle. They have been doing it a long time and it hasn't been injurious.

MR. RAINEY: I was in Florida several years ago and we followed the same program. It helped to produce clean milk and I don't think it effects production in any way. That is one way you can groom a cow.

MR. SLY: In colder climates we can't wash the cows every milking and, therefore, I think grooming is very necessary, for it keeps the cows clean, and they feel more comfortable.

MODERATOR KNOX: After the morning's milking, is that a good time to groom the cow? It always irritates me a little to go into a registered herd in the middle of the winter, and see the cows not groomed. There is nothing else to do but chores, and the time could well be spent grooming the cattle. I can't feature a man who likes his cows and does not give them a good grooming periodically during the winter months.

MR. ALLEN: I think we watch the financial return of the cows as much as anyone, and we don't have time to groom our cows between chores.

MODERATOR KNOX: The question was put on the basis of a farmer having a small number of cows.

MR. SLY: Don't you think washing takes the place of grooming?

MR. ALLEN: Very definitely. The cows expect it, and they don't resent the 50 pounds of pressure very much.

MODERATOR KNOX: ***There has been an increased sentiment lately for dehorning. To what extent has this taken hold? Has it reached the point where the men who pay high prices for top cattle will pay those prices for dehorned cattle?***

MR. ALLEN: As I recall, the cow that was bought from Mr. Friedrichs was a dehorned cow, and she was not given away. Mr. Fleming purchased that cow.

MR. KINGSTON: We happened to be one of the contending bidders on that cow, and in the selection of cows for our foundation we haven't particularly paid any attention as to whether the horns were on or off. However, in our own herd, we do have the horns on our cattle. We train the horns. We like to have the horns on our cattle and I don't believe we have any more serious injuries in following that pattern than if we had the horns off. I think it is a question of management in regards to your operation. I think it also depends upon what you like.

MR. ALLEN: I agree with Mr. Kingston, it depends largely upon the type of operation. In our type, where the cows are in the corrals all their lives, I don't believe we could safely leave the horns on.

I also want to add, a good clean dehorning job has much to recommend it, because it is more consistent than the one-horned things I have seen. There are only a few pretty sets of horns, in my opinion.

MR. COARSEY: I think it is a question of being accustomed to seeing them with or without horns. A perfect job of dehorning, when they are little, looks good. When people are accustomed to them, they would like them just as well as with horns, and I think you will find ultimately it has a lot to recommend itself to the man who is handling these cattle on a small farm.

MR. SLY: I think the method of handling cows, for instance in Carl's operation, makes it impossible to handle a group of cows with horns on. The same thing is true in the Northwest where they use loafing barns,

but in our climate where you have to house the cows a little more individually, I believe our horn damage is very small.

Moderator Knox: ***Do you think it hurts the return on animals if they are sold dehorned?***

Mr. Sly: Definitely not.

Mr. Rainey: She doesn't milk out of her horns.

Moderator Knox: ***Would an animal be discriminated against if dehorned?***

Mr. Sly: I don't think that a dehorned animal would be discriminated against in any way. We want a dairy cow in the first place, a cow with a good udder, and want the points that will make the cow hold up and be a good producing cow in her old age, and there is no place on the score card where horns count for anything. I think any judge who will discriminate against a dehorned cow is wrong.

Moderator Knox: ***Is there any data that shows the cost of damage done by horns on Guernsey cattle?***

Mr. Kingston: It isn't always the cow with horns that does the damage. With horns properly handled we have very little damage. Sometimes the cow with her horns off is the worst offender in the herd.

Moderator Knox: ***What is the best method of dehorning?***

(a) Mature cattle?

(b) Yearling heifers?

(c) Calves?

Should the average breeder attempt to try to dehorn his cattle himself? Is the average Veterinarian competent to dehorn cattle? To what extent are such outfits as the Ohio State Ambulatory Clinic available in other states for outstanding, painless and good-looking jobs of dehorning? What is the best time of year for dehorning?

Would one of you who is doing dehorning wish to answer this question?

Mr. Allen: In my opinion, any herdsman would be highly qualified to dehorn cattle at any age. We don't consider it a serious thing to dehorn mature cattle in our country, but our general practice is to dehorn the calves at an early age. Three weeks is average age.

Moderator Knox: ***What do you use?***

Mr. Allen: Caustic stick.

Moderator Knox: ***What is all this rot about treating a cow like you would a lady? What is wrong with running good dairy cattle with a horse like they do beef cattle in Texas? How do you break a heifer to milk without hobbles?***

Mr. Kingston: We have signs up in our barns that every cow should be treated as a lady, and we feel that is true. We don't feel that any dairy cow should be abused or knocked around or mishandled, because it definitely effects her production. It has taken years to develop some of the combinations in these different animals, and they can be easily injured by slipping in the barn, capping a hip, or any number of injuries. Therefore, I think it is an excellent slogan that every cow on the farm is a lady, and should be treated as such.

Mr. Sly: I think you can very definitely reduce production by mistreating cows. We had one milker who mistreated the cows and we let him go, and another boy took them over and practically the whole string came up in milk. The only difference was he handled them quietly and the other fellow beat them.

Moderator Knox: ***Have any of you been in the deep Southwest and seen dairy cattle run on the range, and how they were handled in the commercial dairies? I was shocked at what I saw? Maybe you have seen it.***

Mr. Kingston: All one has to do is take the experiment that is being conducted at the University of Wisconsin. Apparently 10 calves were knocked out of their cows, part of it due to Brucellosis and part due to handling.

Mr. Rainey: In the Southwest, in many cases, they handle them in bunches and move them plenty fast from pastures to the barns. I think that method has a definite influence on the flow of milk. Where you move them some distance in a group, you will also run into more risk of horn injury.

Mr. Sly: I believe if you rush a cow that has a large udder full of milk, you can definitely weaken the attachment of that udder.

Moderator Knox: I had an interesting experience in New York a month ago. At a county dairy meeting, where about 350 people were in attendance, they honored those dairymen in the county doing an outstanding job. They had a blizzard that day, but a lady well up in her 60's rode down out of the hills on a tractor and hitchhiked a ride to town. She had a herd average of 495 pounds of fat from her 20 or 25 head. They made quite a fuss about her and honored her for having the top herd. I was congratulating her on her record and she was very much embarrassed and said: "There is nothing unusual about what we have done. We just like our cows." That, to me, was the answer, and the most significant point you can put into good management.

Mr. Rainey: Sometime ago I was visiting a breeder in our state who has a high herd average with a small herd, and he said if he could handle his herd the way we handled ours they could do a lot better. I told him that he gave his cows something that I possibly couldn't give my cows. He didn't have silage, just hay, and a little pasture, and not too good a farm. He asked "What?" I replied, "Love and affection." His cows were all around him and pushing him out of the way.

Mr. Kingston: I want to tell you how the signs, "Every cow is a lady and should be treated as one", happened to be put up in our barn. One of the men was driving Foremost Quaint Lady, and just as Mr. Schnering was coming along he threw a stone at her. This was a cow we had paid $15,000 for. He was very concerned and suggested that we devise some kind of a sign to be put up in the barn. I had seen the sign that Governor Hoard had, and it read very similar to the one we have, and that is why we have it in all our barns.

Mr. Allen: We don't have many hard and fast rules on our place, but one of the definite rules that automatically loses a man his job is when he strikes a cow. I just called home this morning and that very thing took place yesterday, and the man lost his job.

Mr. Coarsey: Anything done to upset the nervous system affects the secretion of milk and she won't give her milk.

Mr. Sly: That is right. She won't let her milk down.

Mr. Allen: One of the biggest differences in men is the way they handle the cows. The boy we are afraid of is the one who is most afraid of cows. He will hurt them first.

Moderator Knox: I think love and attention is worth our entire panel meeting if everybody will heed it.

Moderator Knox: ***How do you break a heifer to milk without hobbles?***

Mr. Allen: Just sit down and milk her and treat her with kindness.

Mr. Sly: If she has been treated with kindness before and while you are breaking her, you won't have too much trouble.

Moderator Knox: ***Do you bring milk heifers in any time?***

Mr. Sly: Our heifers come from the maternity to the milk barns.

Mr. Allen: We mix ours with the regular herd. The only deviation in the routine is that we do not let them come into the milking barn until they actually freshen.

Mr. Kingston: We follow a similar procedure. Our heifers are brought up a month or six weeks before freshening. They are not turned with the herd, but are handled by the men working around the barns, for we want to get them accustomed to everything.

Mr. Rainey: If the breeder has room, I think it would be advantageous to take the heifer into the barn where she will be milked to get her used to the stanchion and the sound of the milking machine, if you use a milking machine.

Mr. Sly: We have our spring heifers usually in one barn and two years ago I noticed these heifers were very nervous. When I am going through the barn I like to feel the udders and one of the heifers kicked at me. I didn't see the barn man mistreat the heifer, but I was sure he had. I told the herdsman that I didn't want that man in charge of the heifers any more because I could tell by their actions that he was mistreating them.

Mr. Coarsey: We put these heifers into the maternity barn and they go through the grooming routine, at which time the udder is massaged, getting them accustomed to milking.

Mr. Sly: In this barn of ours we have a man who has three or four small children around, and I complimented him on how quiet his heifers were, and how he could do anything with them. He said, "I have to treat them nicely because if I don't have them quiet they might hurt one of my kids."

Moderator Knox: ***What is to be done about flies—common flies? Heel flies? In other words, how do you control flies on your respective farms?***

Mr. Allen: Ours is a fairly small area, and therefore is probably an easier job than the other fellows. We spray with the recommended insecticide regularly.

Moderator Knox: What do you use?

Mr. Allen: We use isotox-lindane. We find that spraying twice a month takes care of the flies nicely.

Mr. Sly: We have been using methoxychlor, but this time I thought we would use isotox-lindane.

Mr. Kingston: We use the same as K. C. on our animals. If we find it necessary to store manure during the summer, we keep those piles regularly sprayed with DDT, and between the two methods we keep the barns and the premises sprayed to control the flies.

Mr. Sly: We used some DDT in some of the places outside of the barns this year, but it seems to me the flies got bigger and fatter on it, so we quit it.

Moderator Knox: That is true, in some areas they become resistant to it, apparently.

Mr. Coarsey: We don't find it necessary to spray the cows themselves. We use DDT on the beef herd and on the maternity barn, bull barns, and calf barns, and it has been the most effective insecticide we could find.

Moderator Knox: ***What do you use in the dairy barns?***

Mr. Coarsey: I don't know what we do use. It is one of the approved things.

Mr. Rainey: We use about five different mixtures. We are completely on an experimental basis in that connection. We have used DDT with methoxychlor and lindane, and then we use something to make it stick and last 60 to 80 per cent longer. The other mixture that we use is sodium hexachloride.

Methoxychlor and lindane haven't been too beneficial. Lindane with this other basic mixture has been good. We use DDT on the heifers in pasture, or part of them, and another mixture, sodium hexachloride, and so far nothing has come up to DDT.

In our barn last year we used methoxychlor and lindane with the other combination, and we used two other combinations. Sodium and hexachloride was the best. We sprayed our barns only twice last year and had good fly control all the way through.

Moderator Knox: ***How serious is the lack of shade in a Texas pasture, or in any pasture for that matter?***

Mr. Sly: We have tried two methods of handling our milking herd during the hot days of the summer. One is to leave them out all day and the other is to put them in just before noon, before the heat of the day. We very definitely have had more production and our cows have gone into the winter in better condition in the years we have put them in the barn just before noon, and kept them out of the hot sun.

Mr. Kingston: We follow the same procedure.

Mr. Sly: We used to keep them out and they would hang around the gate and all they would do was hang around in the sun and fight flies. When we have put them into the barn by noon, we have control of flies and save a lot of feed per cow.

Mr. Rainey: We have supplemental pastures in the river bottoms, when the river cooperates, and due to the extreme heat there is no shade in those pastures. Through the extreme heat we either bring the cows in early after they have had a chance to graze or we have other pastures, not so good, where running water and shade are available. They would go there in the shade and do as well as on good pasture with no shade.

Moderator Knox: ***Carl, what is your customary high temperature during the summer months in your section?***

Mr. Allen: We, of course, do not have any shade, and it is going to be a little difficult to answer this without being guilty of bragging about our climate again. We do have a very even climate. It is a fairly humid climate, but the nice thing about it is the evenness the year round. We seldom, if ever, get into the 90's.

Mr. Rainey: In Texas, where the temperature runs much higher than that and there is a steady persistent heat, I am sure it would effect production materially.

Mr. Sly: I was down at Adohr in California, two or three years ago. It had been 90 or 92 the day before. I have seen many days in New York when we complained about the temperature getting that high, and they were complaining just as much around Los Angeles as we were about 90 or 92 degree temperatures.

Moderator Knox: ***How do you handle an addition to your herd on Bang's control?***

Mr. Sly: Give her an identification number, isolate her and don't let her mix until we know she is clean.

Moderator Knox: ***How do you handle a new addition to the herd, Carl?***

Mr. Allen: It isn't a very large problem in our particular case, since we don't have a strict testing program. We primarily add to the herd through the consignment sales, and those cattle are under a very strict health regulation. We put the cow in and figure she is alright. If she hasn't been vaccinated, we vaccinate her.

MR. SLY: In our case, we have to be very careful. We are not vaccinating and we are running a Bang's accredited herd, so we isolate an addition. We test them immediately upon arrival and plan to test them 30 and 60 days after arrival.

MR. KINGSTON: In our herd, we isolate them for a few days, then we have our veterinarian run a Bang's test on the animals. We keep them in isolation for another 20 days, check them again and if they are completely negative they are vaccinated with Huddleson vaccine, regardless of their age, and put in with the herd.

MR. COARSEY: First thing we do is to get a blood test, as we have found that some animals coming to our place on a negative certificate from accredited herds and going through a sale, have been positive. They wind up at the butcher's. We test them again in 30 and 60 days, and if they are negative they are permitted to run with the herd.

MR. RAINEY: We buy clean cattle on a certificate and isolate and test. I run my own private test in a large percentage of cases.

MODERATOR KNOX: *Then you all believe that any animal put into the herd should be isolated?*

ALL: Yes. No matter where they come from, under what circumstances, or what the status of the herd may be, a man owes it to himself to protect his own investment.

MODERATOR KNOX: *If a breeder has only a limited quantity of really top hay, should that be fed a little at a time throughout the winter season or should it all be fed early in the fall and then get along the best he can the rest of the time.*

MR. RAINEY: I feel that the breeder has somewhat answered that question for himself. But, if you are going to do either one, I believe by holding off until spring, or just before they go onto pasture, when the cows' resistance is a little lower, you will gain. However, if you have enough hay, and can possibly do it, pick out the choicest and scatter it to the heaviest producers. I would consider that angle of it. I feel when they come off pasture in the fall they have a reserve built up and can come a little nearer to taking the rougher hay than they can later in the feeding season.

MODERATOR KNOX: May I throw in a question here? Is there any advantage, in your opinion, to spreading it through the feeding season for the purpose of appetite, variety, and so on?

MR. ALLEN: One of the most dangerous things is changing hay. We want good hay, of course, but if we are forced to choose between poor hay and good hay, and we don't like poor hay, we would mix the good with the bad and keep the thing uniform right through. The change is very bad.

MR. KINGSTON: I would be inclined to spread it through the entire season, a little at a time. I recall several years ago when our alfalfa hay, was killed and it was necessary to cut down on the consumption of alfalfa hay, that we found corn stalks fed once a day was an excellent replacement in the feeding of hay. In other words, it seemed that the variety helped.

MR. RAINEY: I think you are getting into two kinds of roughage. You say poor or top quality hay. I fully agree with you that you can throw in some corn fodder and the cows will eat it well, but when you have two different quality hays, I don't quite agree with the fact that they are going to slip up on the poor quality and wait for the good quality.

MR. SLY: Up in our country we have about seven months of winter, about two months of summer, and three months of poor sledding. Our winters are a little long, and I believe that it is especially necessary to have pretty good quality hay late in the winter, because the cows have been housed for several months and they are getting tired. They need a little stimulant along about March or April.

MODERATOR KNOX: *There appears to be two opinions about feeding hay. Should hay be fed little and often, or will the results be just as good if a herd is fed perhaps a whole day's feeding at once?*

MR. SLY: Feed it as often as possible.

MR. KINGSTON: I think feeding is awfully important. We like to feed hay four times a day, a little at a time, or what they will clean up, and not a large amount at one time. I think the more roughage and the more hay you can get into them the better your herd will do. I also think it will definitely effect the reproduction in your herd.

MR. SLY: I think it best to give the cows hay several times a day.

MR. COARSEY: I think the economy of the operation is important and to feed them often is best.

MR. RAINEY: It isn't as appetizing if it isn't fresh, therefore you should feed them often.

MR. ALLEN: We feel you can safely give them all the hay at one time. Ours is a little different, I admit, but we see no objection to feeding it all at one time, if the quality is high.

MODERATOR KNOX: You have to figure the economic factor so far as the labor is concerned in feeding the cattle.

MR. ALLEN: We are on production in our country and it has a little different bearing on our operation.

MODERATOR KNOX: Will Mr. Allen describe their hay roughage program in California because I understand it is quite an unusual and excellent plan that he uses.

MR. ALLEN: It is a very simple plan. The only kind of roughage we feed is the best alfalfa we can find in the entire country, which is fairly close to us.

Seriously, the only kind we can afford to feed in our crowded condition is the very best. It is the cheapest. It is also true with the grain ration, but the thing we spend the most time on in our feeding program is searching for the best areas in which alfalfa grows. We have spent a lot of time running tests on the hay in particular areas, and we buy that hay, regardless of any other factor.

MODERATOR KNOX: What are you looking for in your test?

MR. ALLEN: We want a good high protein content in the hay. That is primarily what we are looking for, and we find areas relatively close to one another that vary rather sharply. Maybe 10 miles from our favorite section we find a hay we can't buy at all. We also watch the color in our alfalfa.

MODERATOR KNOX: The question was raised about Carl's operations in California. Therefore, would you tell us about the number of cows you are milking, the size of the farm, and also the cuttings of alfalfa?

MR. ALLEN: We own 500 milking cows on a total area of 36 acres. The total number of cattle on that 36 acres is about 750. However, that includes only the youngest calves and the milk cattle. We corral-feed all of our cattle. They are milked twice-a-day. Every cow is handled in exactly the same way. We make it a point not to have our milkers too alert as to which cow we consider the best. We do watch that, however, ourselves, but in at least half of the cases I doubt if the milker knows which is the pure bred cow and which is the grade.

The thing I want to bring out is that we handle them all in exactly the same manner. All of our feed is hauled in. We don't grow any feed. We don't know anything about growing feed. We know what we want after it is grown, however. Getting to the alfalfa, we generally like the second cutting of alfalfa in our country. The reason we do not choose the first cutting is because, as a rule, it isn't nearly as choice. The second cutting grows a little slower than the third and the fourth and has a little more strength. We are set against poor alfalfa hay, and we spend a lot of time in selecting the best alfalfa grown in California.

Another reason we do not grab the first cutting is that we have a large volume of hay that we store when the time is opportune. The first cutting is definitely more likely to shrink, probably about 10 per cent as compared to three per cent or four per cent on our second cutting. Some of the fall cuttings, next to the last one, is very similar to the second cutting in quality, due to the length of growing; the curing is also better in the second cutting than in the first, in our particular area.

MODERATOR KNOX: Any of you differ with Carl on the cuttings you prefer? I heard someone comment they either wanted first or third cuttings?

MR. RAINEY: I prefer second or third cuttings.

MR. KINGSTON: I don't think there is a great variation from the third cutting over the second. However, we do prefer the second cutting over the first. In our particular area it is finer, it does not grow as rank and we believe there is better feeding value in the second cutting.

MR. RAINEY: Quite often we get the fourth cutting and I appreciate that cutting when we get it. I think it makes consumption of high quality roughage at a minimum price, and that is what we all want.

On the first cutting, I do believe in the Middle West, especially, that it could be improved in quality. The first cutting is not as clean as the others, but too many people leave the alfalfa stand too long before cutting. If weather conditions are right, your first cutting should be gotten off a week early, and then you will have less hay but more feedable hay.

MODERATOR KNOX: *The Middle Mississippi Valley had double the normal moisture up to April 10, which might tend to forecast a drought this summer. What is the best recommendation for pasture in a probable drought season?*

(a) *In the Upper Middle West?*

(b) *In the Central Middle West across Illinois and Indiana at the level of about Springfield, Ill., and Indianapolis, Ind.?*

MR. KINGSTON: If we felt as though we were short on pasture, we would perhaps sow some Sudan grass as a supplement to the alfalfa for pasture. The native grass, as we call it, and Sudan grass makes excellent growth and we find it is a very good emergency pasture.

MODERATOR KNOX: Is it not true that you might also prefer, for your deeper rooted legume pastures, to fertilize more?

MR. KINGSTON: We use that all the time. That is part of our pasture program, and we are very fortunate in that respect. We take excellent care of our pastures. We have a broiler operation and turn out 10,000 broilers a week and the manure from that operation is put on the pastures. When we bought one particular farm about six years ago, it would take about 10 acres to keep one cow, and it has been remarkable how we have increased the amount of grass through the use of the poultry fertilizer.

MODERATOR KNOX: How about a little further South, Lawrence, on your pastures?

MR. RAINEY: For temporary pasture Sudan grass is the quickest and best for all the areas throughout the Middle West and into the Southwest. It is quicker growing, easier to get started and will stand the drought as well as any temporary pasture or supplemental pasture.

MODERATOR KNOX: Do you sow Sweet Sudan yourself?

MR. RAINEY: Yes.

MODERATOR KNOX: What kind do you use Del?

MR. KINGSTON: Sweet Sudan.

MODERATOR KNOX: How about down in the Southeast, Ralph?

MR. COARSEY: We are not in a position where we can utilize temporary pasture grasses because we are somewhat hemmed in with the village. My idea about pasture, however, is that the only way to have good pasture in our country is to have more than is needed, because we nearly always have a drought every summer. It might come in June or it might be in July, August or September, but as a general rule we try to provide enough grass so when the seasons are good we can cut hay off of the pasture, and if they aren't so good we do not run out of grass.

MODERATOR KNOX: *Those of you who went to Portland two years ago saw pasture irrigation quite extensively used. I saw it last May when I was out there and I know there are some dairymen in the Middle West and in the East who went into sprinkling irrigation. Do any of you use this system or will you put one in this year?*

MR. RAINEY: I do irrigation on my pastures, but it isn't controlled irrigation most of the time.

MR. SLY: In Cortland County, N. Y., we have never had what you might call a real drought. We are very fortunately situated. Last summer when most of New York state was burned up, our pastures were green all summer, but we use our second growth hay a great deal for pasture and sudan hay is used.

MODERATOR KNOX: Here is a rather long question and I believe it is a bit rough, and we will go through it and perhaps Lawrence might add something to what he has already stated.

There is already report of dust storms in the Southwest. What is the recommendation for emergency pasture this summer in the Southwest? What about fall pasture in the Southwest? What about winter pasture in the Southwest? What is the recommendation as to planning and detail in the Southwest? What place does permanent pasture have in the dairy program in the Southwest? I have in mind the acres and acres of prairie grass that there are in certain sections and on certain farms. To what extent is this useful in the management of a dairy herd and how should it be supplemented?

MR. RAINEY: In answering that question, Sudan grass is still definitely in the picture. For fall or winter pasture in the Southwest, I believe that the cereal grasses of different kinds are what you should rely on, and I believe there is a place for hop clover. You will be able to get pasture from cereal grasses within 60 days throughout the Southwest. The native grasses come along and I believe we should get into those native pastures. Don't do away with them because they definitely have a place. Get some legumes in with those native pastures, which takes a little more time. You can't do it if there is a drought, but get some legumes started. Some consider the Southwest is not the area for Lespedeza, but it will grow and the nitrogen will make it more palatable and the cattle will eat the native grasses better.

MODERATOR KNOX: I would like to throw in a little something. I think of all the subjects we try to cover in our magazine, this matter of pastures and forage is the roughest because of the climatic condition, soil condition, and management. It is very difficult to make any standard recommendations for a limited area because of the variations that take place.

I am convinced in my own mind that every dairyman must conduct his own pasture and soil management as best suits his soil. Don't take too seriously some of these new crops that we may write up or you may see written up in some other magazine. I would much rather see every dairy farmer try one of these new legumes or grasses each year so he won't take too long a gamble.

In the short period of 10 years that I have been with Hoard's Dairyman I have seen new legumes and grasses developed and everybody gets excited and they plant 30 or 40 acres and find they are not as good as some established in the past. Some are good in some places, and some can't be grown in other places. It is a problem that is largely to be met on the individual farm and the experience they have had in that immediate area with similar soil types and similar management conditions.

MR. KINGSTON: Several years ago I was very much impressed with pasture management used at Boulder Bridge Farm under the supervision of L. V. Wilson. They were the first to recognize the value of excellent pastures and I marveled at their pasture program. We have followed a program more or less copied after that used at Boulder Bridge Farm. They have excellent grasses on that farm and have constantly been building the soil through the use of alfalfa. It is remarkable the number of animals that can be pastured on an acre of ground through efficient management of pastures. The reason I mention this is that program has been carried on for over 20 years.

MR. SLY: I think soil management is most important. There is no doubt at all that a pasture well fertilized with a good covering of grass will withstand drought much better than a poorly fertilized field.

MR. COARSEY: I would like to say something here. Of course, the situation in California, where they are favored with the availability of these crops that can be bought, makes it a little different, but by and large, grass is fundamental to the successful operation of a profitable enterprise on the average farm. No matter where it is you should search for a legume that will grow in your area. I know they are doing a tremendous amount of work in Florida with relatively good success in finding new crops that will grow under their conditions. Pangolagrass is one that grows like Bermuda grass.

Your statement about not going all out on these new things is well taken, but we don't have all the answers yet and we must keep trying some of these new things.

MODERATOR KNOX: I have noticed a tendency of jealousy in promoting these new things between Experiment stations. There is a little hesitancy in growing what another station recommends and has grown.

When I went over from Wisconsin to Michigan in 1941, Brome grass was null and void by the folks over there, as far as they were concerned. However, when they learned how to put it in, it is one of the standard grasses in our mixtures now. Sometimes we have to do our own trial work as was mentioned before.

In the Southwest, what is the relationship in the rotation and in the feeding of dairy cattle between Bermuda grass and prairie grass, and does one supplement the other or not, and how can they be supplemented?

MR. RAINEY: Bermuda grass and native prairie grasses, of course, do well in the Southwest. You have Johnson grass that is pretty good, but as I said before, don't destroy those native grasses. Try to mix in with those native grass pastures your legumes that will grow. Build that soil up to where you can introduce legumes and you will have a more palatable grass than just the native grasses.

MODERATOR KNOX: ***Should a bull be dehorned?***

MR. ALLEN: I will go along with dehorning the bull as well as the cows. I think the bull can be very nicely dehorned.

MR. SLY: If you dehorn your cows it is alright to dehorn your bull.

MR. KINGSTON: I am inclined to believe with K. C. I would just as soon be hit with a bull with a horn on as one without horns. I believe the damage is the same.

MR. COARSEY: In a relatively large herd I don't think there would be any virtue in dehorning bulls where you weren't dehorning the cows, but on a little farm operation, where different members of the family have to handle these bulls, it wouldn't surprise me if they shouldn't be dehorned more often.

MR. ALLEN: A bull with horns is more destructive to a fence than one dehorned.

MR. RAINEY: That is right, but if I handle a bull every day I would rather have a bull with horns because of the system of handling.

MR. SLY: I know of a boy who owes his life right now to a bull because he had horns.

MR. RAINEY: If I handled a bull every day I would want to handle the bull with a chain around the horns and down through the ring. I have never felt that I could handle a really strong bull if he wanted to do something, if he didn't have his horns and wasn't tied that way.

MODERATOR KNOX: ***If a bull is dehorned, when is the best time, as a calf, as a yearling, or as a mature bull?***

MR. ALLEN: I think if you follow a practice of dehorning your cattle, which we do, the bull should be dehorned as a calf, just like the heifers.

MODERATOR KNOX: ***Assuming you want to handle your bulls like Lawrence, with a chain, what do you do?***

MR. ALLEN: That is exactly what we do, we leave a stub there.

MR. KINGSTON: You take a little bit of the horn off, and leave the rest of it.

MR. RAINEY: If I was going to dehorn a bull I would want to do it when he was two years old, for it has beneficial results in future handling.

MR. SLY: The way we do is partially dehorn all of our bulls because we stub the horns back fine and then blunt them.

MR. ALLEN: I am quite sure if we thought we could sell these bull calves we would cut them off when they are babies.

MODERATOR KNOX: ***What is your opinion of "blinders" that some people put on a bull thinking to protect themselves from harm?***

MR. KINGSTON: We do this with a few of our bulls. We use a hood on these bulls that fits over the head completely when we are handling them in the collection of semen, and it does not seem to bother them in any way. We feel it is much safer for the men who handle them.

MODERATOR KNOX: Any of the rest of you use "blinders?"

MR. RAINEY: I never thought too much of them.

MODERATOR KNOX: ***Is there any way to house a bull so that it is possible for him to keep his own feet trimmed? Or worn off properly?***

MR. ALLEN: We have a tendency in that direction as they do their pawing on pavement. It wears their feet off better than if they walked on something soft.

MR. SLY: In our case, we haven't had to trim their feet for the past seven or eight years. We have concrete floors in the barn and we bed them light. Bed them just enough so the bulls can be comfortable in the stalls and then they all have access to free exercise outside of the barn with a gravel approach to the door. We are very careful about trimming the feet of our cattle, but it has been unnecessary to trim the feet of any of our bulls for the past seven or eight years.

MODERATOR KNOX: ***Is the surface in those stalls rather rough?***

MR. SLY: Yes.

MR. KINGSTON: We find it necessary to check the feet of our bulls twice a

year, and we believe it is good management to keep them in service by trimming them that way. It was very interesting to hear K. C.'s comments because no doubt there is merit in having the stalls rough and also the gravel.

MODERATOR KNOX: *What are the advantages of keeping a bull's feet trimmed? I see a good many bulls with very bad feet, the toes have become long they are even rocking way back on their heels, sometimes both the front feet and the hind feet. What harm is there in this?*

MR. KINGSTON: Ordinarily, in the collection of semen, if the bull's foot is lame you will find the motility of his semen low. Definitely it effects him in that respect, and that would effect his breeding efficiency, whether you used him artificially or naturally. Hind feet as well as front feet should be kept trimmed. I think he will stay longer in the herd.

MR. SLY: If you want to keep a bull a long time in the herd you must keep his feet in good condition.

MR. RAINEY: If he doesn't have a good ball on the foot, it will have greater tendency to foot rot.

MR. ALLEN: We find the front feet do not require as much attention as the hind feet. There is more strain on the hind feet in serving the cow, and we are particularly careful with the hind feet of our bulls. However, we only have one bull that requires any special attention to his feet.

MR. SLY: If you have a bull out in soft dirt, or have a dirt floor in your bull barn, you are very much more liable to need trimming than on hard surface.

MR. RAINEY: It just appears to me that where you keep a bull where his feet have to be trimmed, that the hoof seems to grow faster. If you can let nature help you keep those feet right, by having a surface that will wear them down, I don't believe you will have to do quite as much to them.

MR. SLY: I believe a board floor under a bull seems to be one of the worse floors you can have, so far as their feet growing out fast is concerned. It seems wherever we go and they have a board floor under the bull, you will find a bull with long feet.

MR. COARSEY: I believe neglect of feet is most common, for it seems it is a chore that most people do not want to do.

MR. ALLEN: I think that most people are inclined to be afraid of their bull, and they just dread to go out and trim the bull's feet themselves, and you hesitate to ask your neighbor to trim them. It is a matter of personal pride.

MODERATOR KNOX: *How do you trim a bull's feet?*

MR. ALLEN: We have a regular table. We lead the bull into a stanchion and raise him off his feet with two belts that go completely around his body and then we turn him over on his side and his four feet are strapped down and we leisurely trim his feet.

MR. SLY: We have always trimmed our bulls' feet standing up.

MR. RAINEY: I believe that would come nearer to complying with the breeder who wants to take care of his own bull's feet. Too many wouldn't have a regular shoot or a table. I have found that the simplest way to trim the hind feet of a bull is to have long handled pincers. Strap the bull up against a good solid fence, or a wall, with a hole in the side, take a two inch pipe and slip under the legs through that opening in the wall, so it can slide back and forth as the bull lunges. You can put a hitch on his leg that will keep him quiet, and you can trim much easier and with less strain and less equipment.

MODERATOR KNOX: What do you use, a chisel and mallet?

MR. SLY: We use a chisel to shorten the toes and we have a wooden chisel very sharp to take off the bottom of the feet. We pick up the bull's foot and let it rest on a block and then slice the bottom off.

MODERATOR KNOX: How do you know when to stop?

MR. SLY: Before you hit the quick. You have to be very careful when you get to the floor of the foot, so it is good and flat, without taking the heel out too much.

MR. COARSEY: We use a wooden chisel to take the outer edge of the hard part of the foot off and round it up. In the case of a cow, we pick the foot up and use a snip to take the bottom off. We lift some of the larger bulls on the floor with two belts underneath them. We tie three of their feet down, and then the one we are going to work on we tie back to the place where it turns up and a man can get down and work on it.

MODERATOR KNOX: Del, when you get a foot 12 to 18 inches long, wouldn't it take maybe two or three operations to get that foot down to where it should be?

MR. KINGSTON: That is right. We showed years ago and would have the blacksmith come and whittle off a little of their feet. When I was with F. D. Stout we paid from $1,000 to $1,500 a year to keep their feet trimmed.

On the cows at Curtiss Candy Company we use shears, something like shrubbery shears. We trim around the edges and take the hard part off. We then have a chisel with a sort of a "T" over the top and we put the foot on the block and bare down on it quite heavy. In that way we can get the underside of the foot. We do the same thing on the rear feet of the cow, and that is done while they are standing.

We use a rope that we can adjust where we slip in this pipe. We have one man hold that up and the other man trims the bottom of the feet. It is not a difficult task. The feet on most animals are neglected. The cows get lame and go down in milk production where the feet are not taken care of. About two trimmings a year will keep them in shape.

MR. ALLEN: Our table is a turntable and lays them very carefully on their side, and the foot is up where we can get to it waist high. We use a blacksmith pincer. I have been waiting for someone to mention a rasp in this foot trimming deal. They can't get to the foot in the operation they described. With the table you can work it down much nicer with the rasp, after you have taken the pincer and worked down the rough part of the foot.

MODERATOR KNOX: *If a breeder can find an expert and really competent foot-trimmer, what can he afford to pay to get his herd's feet trimmed up?*

MR. KINGSTON: It will probably cost from $1.00 to $1.25 per head to trim the feet.

Calumet - Manitowoc District Show

THE Calumet-Manitowoc District Show was held on June 9, at Valders, Wis. A class of cows and senior yearling heifers were placed in the judging contest. Results showed that there were three perfect scores, James Benrud, Paul Porter, and Henry Lantz. Mrs. Charles Hanson placed the classes correctly and Robert Stanelle had the highest for the juniors.

Tops in many of the classes were close. Oley Berge, Valders, won the senior and grand championship with Corner Hill Bud's Fanny. A close runner-up was Eskdale Baron's Susie, shown by Eskdale Farms, Neenah, that Mr. Jenkins made junior champion. The championship for bulls was awarded to a yearling shown by Albert Marken, Valders.

During the afternoon program, short talks were given by Asger Thompson and Anton Erickson, two young men from Denmark.

GEORGE D. BRITTS

Maine Parish Shows

APPROXIMATELY 140 Guernseys were shown before Judge Hilton Boynton at the three Maine Parish Shows, held at Westbrook, Farmington and Bangor on June 8, 9 and 10, respectively. Judge Boynton did his usual excellent job of placing the classes and explaining his reasons to the ringside.

Southern Show

The first of the series was the Southern Maine Parish Show, held at C. F. Rines' Farms, Westbrook. About 26 head were exhibited at the first show in this district. The grand champion bull, Valdon's Rex of M. H., a calf, was exhibited by George H. Millay, Richmond. His three-year-old cow was made grand champion female, while the junior yearling entry of Paul Roehrig, Richmond, was junior champion.

The show committee was composed of Malcolm Roberts, chairman, George Millay, Paul Roehrig, Fred Campbell and C. F. Rines.

Following is a list of awards:

GRAND CHAMPION BULL
Valdon's Rex of M. H., George H. Millay, Richmond.

SENIOR AND GRAND CHAMPION FEMALE
Entry, George H. Millay.

JUNIOR CHAMPION FEMALE
Entry, Paul Roehrig, Richmond.

BULL CALF, UNDER 1 YEAR
1, Valdon's Rex of M. H., George H. Millay; 2, Entry, Merle Stone.

HEIFER CALF, 4 MONTHS AND UNDER 12
1, Entry, John B. Corning, Kennebunk Port; 2, Roundabout Jonquil, John B. and Julia H. Corning.

HEIFER, 1 YEAR AND UNDER 18 MONTHS
1, Entry, Paul Roehrig; 2, Elm Crest Farm's Faithful, Malcolm W. Roberts, Alfred.

HEIFER, 18 MONTHS AND UNDER 2 YEARS
1, Brenda Yorktown of Lake View, Clement H. Smith, Monmouth; 2, Entry, C. F. Rines, Westbrook.

COW, 2 YEARS AND UNDER 3
1, Entry, C. F. Rines.

COW, 3 YEARS AND UNDER 5
1, Entry, George H. Millay; 2, Walnut Crest Prophet's Mystery, Malcolm W. Roberts.

COW, 5 YEARS AND OVER
1, Progressor's Lelia of M. H., George H. Millay; 2, Caphir Farm Recollection, Paul Roehrig.

GET OF SIRE
1, Paul Roehrig on get of Langwater High Honor; 2, John B. and Julia H. Corning on get of Wethersfield Prince Carol.

PRODUCE OF DAM
1, Clement H. Smith on produce of Melody Kombine of Lake View.

THREE BEST FEMALES
1, Paul Roehrig; 2, George H. Millay.

Western Show

Thirty head were presented at the Western Maine Parish Show at the Farmington Fairgrounds, with the following show committee in charge: W. Damon Hoar, chairman, Arnold Pillsbury and Robert McCleery.

Two high quality bulls were shown in the class two years and over. Rosewald Belforn, exhibited by Orlando Small, Farmington, was declared grand champion, with Langwater Country Beau, exhibited by N. L. Woolworth, Winthrop, second prize.

The senior heifer calf, Clearview Farms Royal Holly, was made junior champion female, and later went all the way to grand championship over Clearview Farms Mabel, the three-year-old entry of Mr. Woolworth.

Following is a list of awards:

GRAND CHAMPION BULL
Rosewald Belforn, Orlando Small, Farmington.

JUNIOR AND GRAND CHAMPION FEMALE
Clearview Farms Royal Holly, N. B. Woolworth, Winthrop.

SENIOR CHAMPION FEMALE
Clearview Farms Mabel, N. B. Woolworth.

BULL, 2 YEARS AND OVER
1, Rosewald Belforn, Orlando Small; 2, Langwater Country Beau, N. B. Woolworth.

HEIFER CALF, 4 MONTHS AND UNDER 12
1, Clearview Farms Royal Holly, N. B. Woolworth; 2, Entry, Pauline Small.

HEIFER, 1 YEAR AND UNDER 18 MONTHS
1, Clearview Farms Hubert's May, N. B. Woolworth; 2, Clearview Farms Royal Beauty, N. B. Woolworth.

HEIFER, 18 MONTHS AND UNDER 2 YEARS
1, Clearview Farms Rosie, N. B. Woolworth; 2, Alma of Titcomb Farm, Raymond E. Titcomb, Farmington.

COW, 2 YEARS AND UNDER 3
1, Rolling Acres Delicia, W. Damon Hoar and Sayward Pillsbury, Farmington; 2, Rolling Acres Dairy Lass, W. Damon Hoar.

COW, 3 YEARS AND UNDER 4
1, Clearview Farms Mabel, N. B. Woolworth; 2, Fawn's Ballerina, Arthur L. Gaskell, Farmington.

COW, 4 YEARS AND OVER
1, Delight's Pride Girl, William A. Stranger, New Sharon; 2, Beauty's Silver, William A. Stranger.

GET OF SIRE
1, N. B. Woolworth on get of McDonald Farms Hubert; 2, N. B. Woolworth on get of Woodacres Royal Sensation.

PRODUCE OF DAM
1, N. B. Woolworth on produce of Greystone Lady Flo; 2, Arthur L. Gaskell on produce of Salome's Sandra.

THREE BEST FEMALES
1, N. B. Woolworth; 2, Arthur L. Gaskell.

Eastern Show

Approximately 80 head were exhibited at the Eastern Maine Parish Show that was highlighted by 43 entries in the junior division. The officers of this district are to be commended on the outstanding work accomplished in the development of these active junior breeders. The entries were well-fitted and well-shown. Much credit is due to a junior field day held a short time before the Parish Show where judging, fitting and showing were practiced.

The entry of Wendell Eastman was declared the champion of the junior show and was also junior champion in the open division. The competition in the milking classes was very close, with especially strong entries in the aged cow group. Foam of Garden Ridge, aged cow exhibited by Clifford B. Smith, Bangor, was made senior and grand champion, thus bringing to her owner for one year the beautiful Ernest de Garis Trophy which is awarded annually in memory of Mr. de Garis' visit to the parish show in 1946.

The senior male entry of Clifford B. Smith, Watchful Lad of Garden Ridge, was declared grand champion bull.

The quality in the group classes was

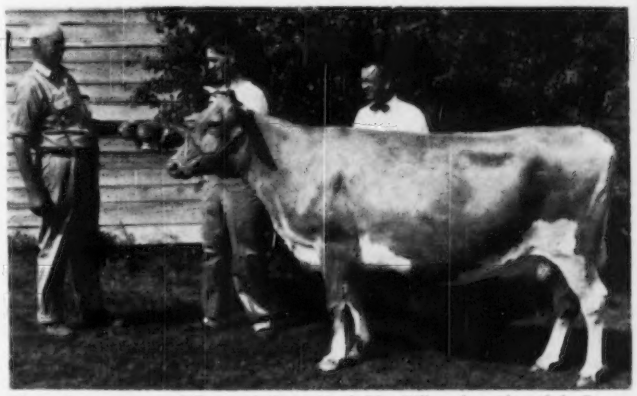

Horace Bent, manager of Tamworth Farm, North Blue Hill, and president of the Eastern Maine G. B. A., presenting the Ernest de Garis Memorial Trophy to Clifford Smith, Bangor, holding his aged cow, Foam of Garden Ridge, senior and grand champion of the Eastern Maine Parish Show. Judge Hilton Boynton witnesses the presentation.

very high with the get of Foremost Freeman, exhibited by Floyd R. Pickard, Bangor, winning the get of sire class. For this honor he received for one year the Robert McKenzie Memorial Trophy, which is awarded annually to the best get of sire bred by exhibitor.

Bain Ridge His Excellency, winning bull calf in the junior show, was given at Eastern States Exposition last fall by Bain Ridge Farm, Francestown, N. H. The Governor of the Granite State presented him to the Governor of Maine, who, in turn, awarded him to John D. Hesketh, Dover-Foxcroft.

R. D. Stewart, Assistant Secretary of The American Guernsey Cattle Club, and E. N. Shultz, former New England field representative, assisted with the shows.

Following is a list of awards:

GRAND CHAMPION BULL
Watchful Lad of Garden Ridge, Clifford B. Smith, Bangor.

SENIOR AND GRAND CHAMPION FEMALE
Foam of Garden Ridge, Clifford B. Smith.

JUNIOR CHAMPION FEMALE
Entry, Wendell Eastman.

BULL, 1 YEAR AND UNDER 2
1, Tamworth Quince's Drummer, Dorothy R. Austin, Blue Hill; 2, Tamworth Thankful Victor, George A. Farnum, Bangor.

AGED BULL
1, Watchful Lad of Garden Ridge, Clifford B. Smith.

HEIFER CALF, UNDER 6 MONTHS
1, Elm Holm Dimple, George A. Farnum; 2, Sadler Farms Lizot, Clint and Lewis Sadler, Ellsworth.

HEIFER CALF, 6 MONTHS AND UNDER 12
1, Entry, Wendell Eastman; 2, Entry, Dorothy R. Austin.

HEIFER, 1 YEAR AND UNDER 18 MONTHS
1, Rougilla Cherry Aurora, Freda Smith, Bangor; 2, Rougilla Splendid Amelia, Lewis Sadler.

HEIFER, 18 MONTHS AND UNDER 2 YEARS
1, Craney View Carolyn, John D. Hesketh, Dover-Foxcroft; 2, Lady of Garden Ridge, Howard Swain Millett, Jr., Dixmont.

COW, 2 YEARS AND UNDER 3
1, Tamworth Vanity, Dorothy R. Austin; 2, Carmen B. of Pleasant Hill, F. R. Pickard, Bangor.

COW, 3 YEARS AND UNDER 5
1, Philcrest Dinah, Carleton Pickard, Bangor; 2, Charity of Pleasant Hill, F. R. Pickard.

COW, 5 YEARS AND OVER
1, Foam of Garden Ridge, Clifford B. Smith; 2, Margaret of Pleasant Hill, F. R. Pickard.

GET OF SIRE
1, F. R. Pickard on get of Foremost Freeman; 2, Dorothy R. Austin on get of Argilla President.

PRODUCE OF DAM
1, Clifford B. Smith on produce of Rougilla Patty; 2, Dorothy R. Austin on produce of Tamworth Sylvia.

THREE BEST FEMALES
1, F. R. Pickard; 2, Clifford B. Smith.

4-H & FFA

JUNIOR HEIFER
1, Sadler Farm Lizot, Clint and Lewis Sadler; 2, Entry, Wendell Eastman.

SENIOR HEIFER
1, Entry, Wendell Eastman; 2, Laudholm Maybell, John D. Hesketh.

YEARLING HEIFER
1, Craney View Carolyn, John D. Hesketh; 2, Lady of Garden Ridge, Howard Swain Millett, Jr.

COW, 2 YEARS OLD
1, Sadler Farm Levity Rose, Clint D. Sadler.

BULL CALF
1, Bain Ridge His Excellency, John D. Hesketh; 2, Sheldegren Edna's Guard, Priscilla Crook, South Brewer.

Intermountain Dairy Cattle Congress

RAIN and snow, preceding the show made the fields unworkable. However, sunny skies prevailed during the Fourth Annual Intermountain Dairy Cattle Congress, Idaho Falls, Idaho, and most of the farmers in the Upper Snake River Valley attended. There were 44 registered Guernseys shown in the open division, plus a number of grade animals in the junior show.

Ernest Escott, Ernola Farm, Shelley, Idaho, chairman of the show, took home both grand championships. Junior and reserve champion honors were divided between Dwight Disney, St. Clair Farm, Idaho Falls, and Wendell Christensen, Iadell Farm, Shelley.

Following is a list of awards:

SENIOR AND GRAND CHAMPION BULL
Western Glow Bond O'War, Ernest Escott, Shelley.

RESERVE AND JUNIOR CHAMPION BULL
Westlynn Zipper, Wendell Christensen, Shelley.

SENIOR AND GRAND CHAMPION FEMALE
Laura of Rich Lane, Ernest Escott.

RESERVE CHAMPION FEMALE
Idacrest Phyllis, Dwight Disney, Idaho Falls.

JUNIOR CHAMPION FEMALE
Iadell's Noble Joy, Wendell Christensen.

BULL CALF, UNDER 1 YEAR
1, Iadell's Pat, Wendell Christensen; 2, Ernola Noble's Sailor, Ernest Escott.

BULL, 1 YEAR AND UNDER 18 MONTHS
1, St. Clair Farm Chipper, Dwight Disney.

BULL, 18 MONTHS AND UNDER 2 YEARS
1, Westlynn Zipper, Wendell Christensen.

BULL, 2 YEARS AND UNDER 3
1, Western Glow Bond O'War, Ernest Escott; 2, St. Clair Farm Aaron, Edward Bodily, Idaho Falls.

HEIFER CALF, UNDER 1 YEAR
1, Iadell's Noble Joy, Wendell Christensen; 2, Iadell's Noble Camille, Wendell Christensen; 3, St. Clair Ensign's Angel, Dwight Disney.

HEIFER, 1 YEAR AND UNDER 18 MONTHS
1, St. Clair Ensign's Dixie, Dwight Disney; 2, Ernola Noble's Beauty, Ernest Escott; 3, Entry, Wendell Christensen.

HEIFER, 18 MONTHS AND UNDER 2 YEARS
1, Ernola Lorene, Lamar Escott; 2, St. Clair Nobleman's Jill, Dwight Disney; 3, St. Clair Nobleman's Jane, Larry Mitchell, Terreton.

COW, 2 YEARS AND UNDER 3
1, Entry, Wendell Christensen; 2, Entry, Wendell Christensen; 3, Goldendale Linnetta, Gene Bodily.

COW, 3 YEARS AND UNDER 4
1, Idacrest Phyllis, Dwight Disney; 2, Sunbeam of Ernola, Ernest Escott; 3, Entry, Wendell Christensen.

COW, 4 YEARS AND UNDER 5
1, Joyce of Iadell, Wendell Christensen; 2, Rival's Susan of Ernola, Ernest Escott; 3, Debbie of Sunshine Valley, Wendell Christensen.

COW, 5 YEARS AND OVER
1, Laura of Rich Lane, Ernest Escott; 2, Rival's Clara of Jusamite, Ernest Escott; 3, Bertalor Celia's Rose, Dwight Disney.

COW IN MILK,
JUDGED ON UDDER ALONE
1, Idacrest Phyllis, Dwight Disney; 2, Laura of Rich Lane, Ernest Escott; 3, Sunbeam of Ernola, Ernest Escott.

JUNIOR GET OF SIRE
1, Wendell Christensen on get of Riverview Select Nobleman; 2, Dwight Disney on get of Sun Blest Farm's Ensign.

GET OF SIRE
1, Ernest Escott on get of Dorella Dolly's Rival; 2, Dwight Disney on get of Sun-Blest Farm's Ensign; 3, Dwight Disney on get of Riverview Select Nobleman.

PRODUCE OF DAM
1, Wendell Christensen on produce of Jennie of T. S.; 2, Wendell Christensen on produce of Quality Farm Rosalind; 3, Dwight Disney on produce of Elevator Hope's Alice.

BEST THREE FEMALES
1, Wendell Christensen; 2, Ernest Escott; 3, Dwight Disney.

DAIRY HERD
1, Ernest Escott; 2, Dwight Disney; 3, Wendell Christensen.

4-H & FFA

HEIFER, 1 YEAR AND UNDER 18 MONTHS
1, Iadell's Noble Camille, Wendell Christensen; 2, Entry, Barry Christensen; 3, Linnetta's Daisy, Gene Bodily.

HEIFER, 18 MONTHS AND UNDER 2 YEARS
1, Entry, Lamar Escott; 2, Aldahome Beverlee, Gene Bodily; 3, St. Clair Nobleman's Jane, Larry Mitchell.

Minnesota Parish Shows

SEVERAL strong parish shows were held in Minnesota beginning at Lewiston on June 5, and finishing at Sanfadair Farms at White Bear, on June 12. All the shows were judged by Bill Hitz of Polk City, Iowa, with the exception of the Twin City Show which was judged by L. V. Wilson.

Southeast

The Southeast Minnesota show was held on the main street in Lewiston, for the third successive year. The Lewiston Business Men's Association again helped provide the facilities for the show. There was a large turnout of cattle representing Wabasha, Goodhue, Winona, and Olmsted Counties.

The Winona County Business Men's

Association presented a trophy to the winning Winona County 4-H judging team.

The grand champion female of the show was Hillsdale Coronation Butterfat, bred and exhibited by Ben Wacholz and Sons of Stockton, while the junior champion female was Maple Leaf Sally Rand, bred and exhibited by Elmer Wirt and Son of Lewiston. The senior and grand champion bull was Roes Mor Victor Sheik, exhibited by Stanley McKay and R. S. Tompkins of Byron, and the junior champion bull was Maple Leaf III Don, exhibited by Elmer Wirt and Son.

Exhibitors were Homer Goss of Lewiston; Damon Freiheit of Lake City; Elmer Wirt of Lewiston; Kenneth Sperbeck of Dakota; Victor Pappenfuss of Winona; John H. Nahrgang, Lewiston; Stanley McKay and R. S. Thompkins, Byron; Everett Freiheit, Zumbro Falls; Russell Heins, Eyota; Crystal Springs Farms, Rochester; Raymond Kjos, Rushford, and A. H. Johnson, Rochester.

Carver County

The Carver County area parish show was held at the fairgrounds at Waconia on June 7. Exhibitors were Fred Feltman, Sr., Fred Feltman, Jr., Arnold Klaustermeier, Alfred Melchert, Don Forner, and Boulder Bridge Farms.

The senior and grand champion female was the two-year-old, Boulder Bridge Welda, shown and exhibited by Boulder Bridge Farms, Excelsior. The junior champion bull was the bull calf, Boulder Bridge Prospero, shown by Boulder Bridge Farms, while the senior and grand champion bull was Spruce Shadows Coronation Rex, exhibited by Don Forner. Arnold Klaustermeier won the aged cow class on Rebecca of Road View. Boulder Bridge Farms was first in the senior yearling and heifer calf classes. Alfred Melchert exhibited the first produce of dam, while Gilbert Melchert took first honors in the yearling bull class.

County Agent Dale Smith of Waconia, was in general charge of the show.

Central

The Kimball Boosters Club was host to the Central Minnesota Parish Show held at the Village Park in Kimball, on June 8. This was one of the strong shows of the week with all classes well filled. Edgar Ophoven had senior and grand champion cow for the second successive year on Viaduct Candy Amanda. This cow is a paternal sister of last year's champion. Junior champion female was Deerholm Suzan Lee exhibited by John P. Jones and Son of Oak Park. A. G. Bork had champion bull in their bull calf. John P. Jones won the senior yearling, junior yearling and heifer calf classes, and Edgar Ophoven won the aged cow, get of sire, and best udder classes. Francis Clinton of Watkins, took the prize for cows three years and under five, while Ray Krueger had the first ptize yearling bull.

In the judging contest, Ben Schroeder of Paynesville, and Bruno Landswehr tied for first. In the women's division, Mrs. John Jones was first with Mrs. E. Ophoven second, and in the 4-H contest, Joan Eckman of Kimball, was first and her sister Lois E. Eckman was second.

The general chairman of the show was Edgar Ophoven. This was one of the best planned shows held during the week.

Twin City

The Twin City area parish show was held at Sanfadair Farm, White Bear, on June 12. Exhibitors, in addition to Sanfadair, were Wecco Acres at Stillwater, Spruce Shadows Farm, Minneapolis, Brandtjen Farms, Farmington, and Windy Hill Farm of Wayzata. A bountiful lunch was provided by Sanfadair Farms. In general charge of the show were William Reidell, County Agent Glen McCleary, and herd manager, Marvin Steuernagel.

Brandtjen Farms had the grand champion female in their strong four-year-old, Brandtjen's Nicety. The junior champion female was Spruce Shadows Marcelline, shown by Spruce Shadows Farm. This heifer was a daughter of Spruce Shadows Peggy, a former champion of the show. Brandtjen Farms also had grand champion bull in Horse Shoe Conrad's Asterbilt. The junior champion bull was Spruce Shadows L. Victorius, shown by Spruce Shadows Farm.

Spruce Shadows Farm won first in the yearling heifer, heifer calf and bull calf classes. Sanfadair was first in the two-year-old cow class, junior yearling heifer class, junior yearling bull class and in produce of dam. Brandtjen Farms were first in the four-year-old cow, three-year-old cow, and aged bull classes.

A judging contest was held under the supervision of County Agent Glen McCleary, who was assisted by Ramsey County Agent, Robert Freeman, Chisago County Agent, George Larson, and Dakota County Agent Clarence Quie. Three men tied for first in the adult judging contest. They were R. W. Glyer, Arthur Erickson, and Theo. Erickson. Winner in the women's contest was Mrs. Borer, while in the 4-H contest, Roger Nelson was first with Francis Weber, second.

South Central

Sixty-two head of cattle were shown at the South Central Parish Show at the Freeborn County Fairgrounds, Albert Lea, on June 6. This was the largest show in the State.

The senior and grand champion cow was Gluek Farm Roma, exhibited by Hubert Fisher of Owatonna. Kenneth Ziemer of Waltham, had the senior and grand champion bull, Spruce Shadows Conqueror. A. M. Tennis and Sons had the junior champion bull in Alchrist H. Ivan, while Kenneth Ziemer had the junior champion female in Meadow View Adeline.

Mark Staples took the blue ribbons in the bull calf and senior yearling heifer classes. A. M. Tennis and Sons had first in the bull calf, heifer calf, three-year-old cow and produce of dam classes. Carl Kehret, Jr., of Austin, had the first prize two-year-old cow, and Chris Skaar and Sons had first prize get of sire on the get of Boulder Bridge Combine. Freeborn County won the County Herd class.

Other exhibitors who placed consistently high in their respective classes were Harold Holstad, Ed Miller and Sons, Don Barrows, Herb and Doris Wilkowske, Ashley Skaar, and Robert Ott.

Lakes Region

The reorganized Lakes Region District held its first Parish Show since the war at the Fairgrounds, Long Prairie. Carl Lehman, president of the District Association, and County Agent Ray Palmby, did a grand job in getting out a strong show and in promoting attendance to it.

Mr. Lehman exhibited the senior and grand champion bull in his two-year-old, Gaylord's Kingmead's Heritage. Robert Fisher, Eagle Bend, had the grand champion female in Minnie Mae's Valorus Cherub, an outstanding three-year-old. George Fisher of Eagle Bend, had the grand champion bull in Ditto Goldseeker. Carl Nelson, of Little Falls, showed a very outstanding two-year-old, Judy's Tulip, which was runner-up for grand champion. Other first place blue ribbon winners were Howard Tyrrell of Browerville and Joyce Lehman of Clarissa.

Winners in the judging contest were Howard Oyster of Hewitt, Howard Tyrrell of Browerville and Rachel Wellman of Verndale.

GEORGE CHAMBERS

Saginaw Valley Field Day

THE Saginaw Valley G. B. A. held their summer field day at the farm of Elmer Frahm and Sons, Frankenmuth, Mich., on June 19. The Frahm's were joint hosts with Harold Stewart and Sons, Vassar, as the two herds are being developed along the same breeding program. A delightful day was held with about 150 people in attendance.

The day was spent principally in the judging of four classes of animals. A third of the group present were FFA and 4-H Club boys and girls, some of them accompanied by their leaders and coaches. Albert Kessler, manager of Cesor Farms, New Hudson, Mich., was the official judge and did a beautiful job in making the placings and discussing the various animals.

The program took the form of a type school, and a high percentage of the group participated. A. P. Cole, secretary of the Michigan G. B. A., and R. L. Holden, The American Guernsey Cattle Club field-man, served as ringmasters or masters of ceremony. The program followed alternated an adult with a junior, which kept up the interest.

At the end of each class, Mr. Frahm provided Mr. Cole with a list of the animals and their production records. It seemed as if each animal that was used had produced for the Frahms, on twice-a-day milking, with a milking machine, 500 and 600 lbs. of fat in a lactation. The herd had been classified about a month before and it was interesting to note that the discussion and the placing pretty much followed what Mr. Finley had presented in making the classification. Mr. Frahm made the statement that he wished the Guernsey breed had classified back in 1931 or 1932 when he was starting with Guernseys, as it would have meant perhaps thousands of dollars to him in the intervening years.

At noon, the hosts served a most bountiful and delicious luncheon.

The Frahms are farmer-breeders operating with the father, Elmer Frahm, and the two sons, Walter and Ralph. Their herd has been in the D. H. I. A. for many years and for the last few years in H. I. The Stewarts, likewise, are farmer-breeders near Vassar and are developing a good herd.

Through the dairies at Saginaw, Bay City and Midland, this group has been for the last three or four years, at least, the leading producers and distributors of GOLDEN GUERNSEY milk in Michigan. Howard Wetters, Kawkawlin, is the president of the group, Osbern Thurlow, Freeland, vice-president, and Walter Frahm is secretary-treasurer, while Harold Stewart is one of the directors.

R. L. HOLDEN

Central Pennsylvania Field Day

THE annual field day and picnic for members and friends of the Central Pennsylvania G. B. A., was held at Hollidaysburg on June 15. Guernsey breeders at their summer field day make a practice of getting together at noon for a real old-style family picnic dinner, and this year was no exception, being thoroughly enjoyed by approximately 60 people.

The business meeting of the Association was conducted preceding the noon hour for the election of officers, resulting in Levi Sollenberger being reelected as president; D. A. Morrow as vice-president; Ross Burkett as treasurer, and H. C. McWilliams as secretary. Directors are S. V. McKee, Westover, and S. H. Markey, Loysville.

The association voted to support the Southwest District Dairy Show and to supply the Guernsey Breeders' Journal to all vocational schools in the Central Pennsylvania territory.

Galen Furry, director of the Pennsylvania G. B. A., urged the breeders to consider seriously exhibiting in the Guernsey Show at Lancaster on August 27.

A special committee, which included E. J. Farabaugh, of Cambria County, Albert Perry of Blair County, Galen Furry of Bedford County, and Levi Sollenberger, president, began work in the fall of 1948 with the thought in mind of holding a one-day Parish Show at the time of the annual summer meeting. There was not sufficient interest in 1949 to put on a Guernsey show, but this same committee began working on plans for 1950 with the result that a very creditable show was held with three classes being shown, including six senior yearlings, nine junior yearlings and 12 senior calves. R. H. Olmstead, dairy extension specialist of State College, acted as judge, and expressed himself as being very pleased with the quality of the animals shown.

Exhibitors in the senior yearling class were J. W. Burkett and Son, Tyrone; D. A. Morrow, Tyrone; R. W. Smith and Brothers, Hollidaysburg; E. J. Farabaugh, Loretto, and Clarence Brumbaugh, Altoona. R. W. Smith and Brothers showed first and second place animals, with D. A. Morrow third.

In the junior yearling class, entries were shown by J. W. Burkett and Son; D. A. Morrow; Smith Brothers; E. J. Farabaugh; L. K. Sollenberger, Curryville, and Clarence Brumbaugh. R. W. Smith and Brothers also exhibited first and second place animals, and J. W. Burkett and Son were third.

In the senior calf class, exhibitors were Fred Davidson, Warriors Mark; J. W. Burkett and Son; Griffith Estate, Ebensburg; Galen Furry, New Enterprise; E. J. Farabaugh; L. K. Sollenberger, and Clarence Brumbaugh. First and third place animals were shown by the Griffith Estate and second by Fred Davidson.

The champion animal of the show was Bonny's Beaty of Ebensburg, shown by the Griffith Estate, Graham Hoffman, manager. The award was a model cow. First, second and third place ribbons were awarded in each of the three classes.

At the conclusion of this first effort at a Parish Show, the exhibitors seemed to feel there was enough interest and enthusiasm to begin planning for a similar show in 1951.

H. C. MCWILLIAMS

Rusk County Show

ANOTHER milestone has just been completed by Rusk County, Wis., Guernsey breeders. They not only have the largest membership in the state, but on June 15 they had the largest one-county parish show held this year. Thirty exhibitors showed 60 head of Guernseys at the Rusk County Fairgrounds. The quality of the animals was superior to the show last year, which proves that the purpose of these events is to create a better type and productive Guernsey.

The highlight of the show was the awarding of a pure bred heifer calf, River Ben's Jane from the Max Klotz herd at Sheldon. Stanley Poplowski, Weyerhauser, was the lucky member and this is the first pure bred to go into his herd.

With a well-arranged program, under the hand of Ed Sirek, Mr. Vergeront was called on to conduct a showmanship class which was a benefit to the boys and girls showing their calves in the afternoon. Bob Flohr was presented with a prize for doing a good job with his calf during the class.

The tops of the show would qualify to go to any state fair. The grand champion cow, Zelda's Jean, owned by Harold Clausen, Bruce, without a doubt was the most outstanding animal to be exhibited at any of the shows held in 1950. Louis Barber, showing Wilma Shah of Myrterle, was awarded the junior championship on a beautiful yearling heifer.

From the bull classes, Judge Tratt placed the junior and grand championship on Lily Denny of Forest View, an outstanding senior bull exhibited by Jake Evjen, Bruce. William Van Doorn, Tony, won senior championship on Nyala Princess Governor.

GEORGE D. BRITTS

Northeastern Judging School

FAIRLAWN FARMS, Port Chester, N. Y., was the host at a judging school for men from New England, New York and Pennsylvania, that are on the approved or supplemental judges' list of The American Guernsey Cattle Club. Mr. Katz, Dr. Hopper and Sam Pike, extended every courtesy as hosts, and the classes that were promptly presented represented both good judgment and planning on the part of the Fairlawn organization.

George M. Newlin and K. C. Sly were the official judges of the day. The judgment of these two men, along with the reasons and demonstrations of various judging procedures, met with the approval of the participants.

The participants met the evening of June 12, prior to the judging practice, at the Roger Smith Hotel, White Plains, N. Y. Here, under the leadership of Henry Child, Club field-man, a general discussion of judging practices and procedures took place. George Newlin spoke of the judge's responsibilities and of techniques in judging. K. C. Sly spoke of the showman's responsibilities in the smooth operation of an exhibit. R. D. Stewart, assistant secretary of The American Guernsey Cattle Club, gave a brief history of the work of the type committee and reviewed the booklet "Judging Practices and Procedures", recently printed and released by The American Guernsey Cattle Club. "Gene" Meyer, the associate editor of Hoard's Dairyman, complimented the program of judging schools, and brought out the point that judges should do all within their power to help make the "milk out" an attractive event.

The judging practice started with a class of eight calves. A procedure of having two or three men place the class and give their reasons, before Mr. Newlin or Mr. Sly made their official placing, was followed. The officials alternated in making the placing, but both were free with their discussion of reasons and procedures on all classes. A junior yearling class of eight animals followed the calf class. The tops in both of these classes were daughters of Fairlawn Peerless Actor. The calf, Fairlawn Actor's Nan, was out of Fairlawn F. P. Gusta, and the junior yearling, Fairlawn Actor's Ladyship, was out of Riegeldale King's Ladyship.

The next class presented was a very attractive group of eight senior yearlings. In this class the top four heifers were close, the nod going to Fairlawn Hornet's Joy, a daughter of Fairlawn Actress' Hornet, out of Fairlawn Peerless Ecstasy.

A nice class of eight two-year-olds was topped by Moreau Farms Suzette, an attractive heifer purchased from her breeder, R. C. Haxstun, Fort Edward, N. Y. Fairlawn H. Coquet, 13986—722—Jr2—365C—1095, was an outstanding top in a class of five three-year-olds. Upon the completion of this class, the group were luncheon guests of Mr. and Mrs. Katz. A most delicious lunch, served on the lovely grounds of the Katz's home, offered a most refreshing pause.

Seldom will judging schools have an opportunity to work on a class of aged cows such as was presented after lunch—13 cows, seven of them classified excellent, whose records, eight of them immature, averaged 783 pounds of fat. Needless to say, the placing of this class took a "little time". It is interesting to observe that the scores of the participants were, on the average, the highest in this class of any of the individual classes. Fairlawn Peerless Egrette, 15957—802—5yrs—365, was an outstanding top in the class, followed by Gray Haven Argo's Pat, Fairlawn K. Glory and Fairlawn K. Idaho.

Following the aged cow class was a class of four gets-of-sire. The get of Green Meadow Peerless topped this class to be followed by the get of Fairlawn H. Eastern King. Eleven produces-of-dam were shown and the produce of Fairlawn Peerless Ermine topped this fine exhibit.

Upon the completion of the individual classes, champions and reserve champions were selected.

R. D. Stewart spoke a few words of appreciation to Mr. Katz and the Fairlawn organization, and summarized the school to bring to a close a most successful day.

Attending the school were: John W. Bartlett, Kenneth Berry, John Blyholder, Hilton Boynton, Leroy Campbell, Mason Campbell, James Dodds, Harvey Dreibelbis, Lloyd Eyler, F. L. Fulton, C. C. Garey, Jr., C. C.

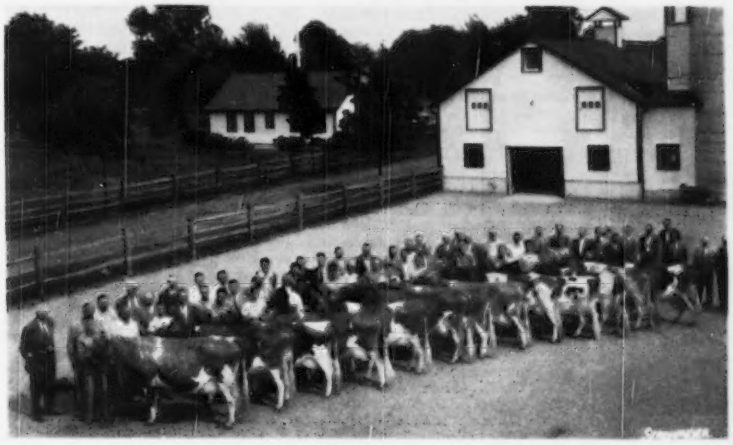

Participants looking over the class of aged cows as placed by the official judges at the Fairlawn Judging Conference. George M. Newlin and K. C. Sly may be seen at left, with S. L. Katz and Dr. E. B. Hopper.

Garey, R. E. Johnson, Wilfred Jordan, William Juzi, Rex Le Parmentier, Sam Meisenhelder, Charles Moore, K. S. Morrow, Arthur L. Mulford, E. J. Scheidenhelm, George Snyder, Martin Snyder, James Stradnick, L. V. Terrill, Henry Thomas, G. W. Trimberger, Norbert White, John Wolford, and D. F. Younger.

HENRY T. CHILD

South Carolina Annual Sale

THE 27th Annual Sale of the South Carolina Guernsey Cattle Club was well supported this year by the breeders and the reception the animals received in the sale ring. E. E. Langley, Union, S. C., one of the new breeders in South Carolina, purchased nine head for $3,565. Included in this group was the top animal of the sale, Appin's Wallie, consigned by C. S. McCall, Appin Farm, Bennettsville, S. C. This nice junior yearling was a representative of the Fern family at Appin Farm, and sold for $505. The contending bidder was H. H. Brown, Strother, S. C. Other buyers who purchased heavily were J. R. Myers, Bowman, with seven head, and Pine Crest Farm, owned by C. Felix Harvey, III., Kinston, N. C., who purchased nine head. The sale brought a total of $13,490, an average of $355 for the 38 head, this being above the average of the 1949 sale.

Working in the box were George Salley and Ward Snarr. Arthur Brantley of the Salley Sales Service and P. D. May of the Tennessee Coal and Iron Company, and Swinton Gramling, Orangeburg, were in the ring.

Following is the sales list:

J. M. Byne, Sr., Waynesboro, Ga.	
Lendolure Kella	$410
Kerr's Foremost Debra	365
Coker Pedigreed Seed Company, Hartsville, S. C.	
Hillbright Foremost Lady	450
Fred Irwin, Laurens, S. C.	
Zimalcrest Lou	245
W. D. Jackson, Bowman, S. C.	
Carolina Royal Victoria	260
Jeter Brothers, Santuck, S. C.	
Glen Echo Lucky Lassie	365
E. E. Langley, Union, S. C.	
Carolina Maxim Lady Mona	375
Edisto Farms Flory	415
Saluda Emory's Halo Lulee	225
Coker Maxim's May Rose	405
Appin's Wallie	505
Beaver Creek Adonis' Lola	360
Beaver Creek Adonis Dueann	495
Blossom Ethel	380
IMS Constance Princess	405
Dr. F. L. Martin, Mullins, S. C.	
Kerr's No Max Dora	330
Wade H. McIntyre, Jr., Bennettsville, S. C.	
Glen Echo Beau's Beth	350
J. R. Myers, Bowman, S. C.	
Dukes Dale Mitty	375
Glen Echo Lucky Alice	240
Edisto Farms Maxim Violette	390
Majesty's King's Lilly	405
Brays Island Royal May	405
Stroudcrest Snowdrop	310
Dardenella's Glory Girl	220
Pine Crest Farms, Kinston, N. C.	
Gippy Peerless Francine	300
Sonnylaine Maxim Rhoda	310
Pleasant View Noble Barbette	345
Brays Island Maxim's Sweet	360
Clear View Prince's Lassie	310
Kimbroughs Adelia	380
Invader's Marcia	350
Primrose Golden Joyce	290
Clear View Prince's Starlet	445
Post Farm, Parris Island, S. C.	
Joy's Mary Jane	285
L. H. Shuler, Bowman, S. C.	
Clear View King's Lilly	400
L. E. Stroud, Great Falls, S. C.	
Golden Glow Faithful Norma	270
Zimalcrest Noble Lona	275
J. T. Zeigler, Cope, S. C.	
Appin's Uriar	485

Michigan Heifer Sale

A HEIFER sale managed by the Michigan G. B. A. was held on June 17 at the Wolverine Sale barn, Williamston. The 37 head sold for a total of $6,780, an average of $183.24. Twenty-three different buyers, all but one from Michigan, purchased the offering of the 17 consignors. Arthur Benge, Merlin, Ontario, Canada, was the high buyer securing eight head for $1,645. He also secured the top heifer, consigned by Charles E. Sorensen, New Hudson, Mich., paying $265 for Cesor King Sally.

Lyle Hunsberger, Grand Rapids, purchased four head for $650 and Edwin and Lena DeLamater, Grand Ledge, three head for $635.

C. B. Smith was the auctioneer. C. L. (Stub) Cole worked the ring and Alden P. Cole, secretary of the state association, read the pedigrees.

Following is the sales list:

Arthur Benge, Merlin, Ontario, Canada	
Hi-Point Mercury's Dolores	$220
Elmwood's Model Betty	225
Elmwood's Amber	190
Kingsbury's G. Belladonna	130
Med-O-Bloom Dorene	230
Riverbrook B. Sally	155
Cesor King Sally	265
Watson Gem Dorne	230
Rudolph & Walter Burke, Addison, Mich.	
Lockshore King's Merry Maid	160
Alden P. Cole, Agent, East Lansing, Mich.	
Floben M. Julie	150
Lockshore King's Mermaid	180
David Cole, Romeo, Mich.	
Matchett Peak Bessie's Betty	165
Lawrence F. Dana, Eaton Rapids, Mich.	
Kingsbury's Dorothy	200
H. M. Dancer, Jackson, Mich.	
Fairholm Count's Edith	175
Edwin & Lena DeLamater, Grand Ledge, Mich.	
Cowham Farm Steadfast's Star	225
Cowham Farm Levity's Snowdrop	230
Rosemont W. Tulip	180
Clair L. Donnelly, Grandville, Mich.	
Vera A. Gordon	155
Lockshore Crusader's Eunice	135
Clinton Galloway, Ionia, Mich.	
Matchett Peak Marla's Cleo	135
Holleman Brothers, Byron Center, Mich.	
Matchett Peak Deo's Doll	125
Coye W. Hoover, Howell, Mich.	
Floben M. Windy	180
Lyle Hunsberger, Grand Rapids, Mich.	
Elmwood's Trudy	135
Lockshore Ambler's Jessie	175
Lockshore Ambler's Valencia	200
Matchett Peak Tillie's Tessa	140
Robert L. Peterson, Edmore, Mich.	
Illustrator Dandy Girl	280
E. W. Ruehs, Caledonia, Mich.	
Jerry's Celia of Wilhilnor	140
J. Roy & Elton R. Smith, Caledonia, Mich.	
Wilma of the Annadale	160
Ronald Stevens, Battle Creek, Mich.	
Fairholm Count's Elaine	160
Russell Stoker, Grass Lake, Mich.	
Lockshore King's Dona	105
Alfred Unbehaun, Byron, Mich.	
Lockshore Aphrodite's Kingman (Bull)	225
Wetters Brothers, Kawkawlin, Mich.	
Lockshore King's Margery	205
Ronald G. Wetters, Kawkawlin, Mich.	
Lockshore King's Evensong	250
Duane Wollpert, Charlotte, Mich.	
Lockshore King's Sundance	170
Wallace Wollpert, Charlotte, Mich.	
Lockshore King's Daughter	235
Virgil D. Yanz, DeWitt, Mich.	
Lockshore Spring Melody	160

Murphy, N. C., Purebred Guernsey Sale

THE Murphy Purebred Guernsey Sale, sponsored by the Cherokee County G. B. A., was held at the fairgrounds, Murphy, N. C., on May 23. There were 31 head that sold in this sale and brought a total of $8,175, an average of $263.71 per animal. Ward Snarr of Siler City, N. C., was auctioneer and J. D. Elrod of Asheville, N. C., read the pedigrees.

Frank Ghiringhelli of Brasstown, N. C., purchased the top animal Riegeldale V. M. Mavourneen, a bred heifer, consigned by Riegeldale Farm, Trion, Ga., for $585. Top bull, Nejasco Noble's Amos, consigned by Dr. Grady N. Coker of Canton, Ga., sold for $375 to T. H. Carroll of Woodbury, Ga. The top cow, Riegeldale Emory's Becky, also consigned by Riegeldale Farm, sold for $480 to Carl Lohmann, Port Arthur, Tex., and the second top cow, Sawaga Maywick's Raider, consigned by D. C. Kneedler of Etowah, N. C., sold for $400 to Mrs. Mary Russell of Andrews, N. C. Twenty-six of the 31 animals were purchased by Cherokee County farmers.

Following is the sales list:

Jeff Brooks, Andrews, N. C.	
Nolan's Maxim Miss Connie	$255
T. H. Carroll, Woodbury, Ga.	
Nejasco Noble's Amos (Bull)	375
Frank Dickey, Murphy, N. C.	
Shoal Falls King William (Bull)	170
Cloudland Maxim Lorna	240
Smithmont Peersanne	220
Riegeldale Lustrious Prince (Bull)	300
H. E. Dickey, Murphy, N. C.	
Notla Rose Maxim Fidelity	165
W. S. Dickey, Murphy, N. C.	
Elm Grove Masterpiece Flute	330
Joan Everhart, Cleveland, Tenn.	
Nejasco Jayson's Ida	230
Frank Ghiringhelli, Brasstown, N. C.	
Riegeldale V. M. Mavourneen	585

Harold Harchett, Murphy, N. C.
Traxler's Ideal Maid 275
A. Q. Ketner, Murphy, N. C.
Notal Mazie 325
Carl Lohmann, Port Arthur, Texas
Riegeldale Emory's Becky 480
Dillard McCombs, Murphy, N. C.
Crail Farm Luck Ruth 225
Herman Nelson, Topton, N. C.
Lenore of Grand View 200
Caroline Randolph, Cleveland, Tenn.
Belmont View Fashion's Camelia 200
J. F. Randolph, Cleveland, Tenn.
Eskdale Governor's Sybil 270
C. H. Richardson, Andrews, N. C.
M. Eiletta of Green Acres 185
Mrs. Mary Russell, Andrews, N. C.
Sawaga Maywick's Raider 400
Willie Russell, Andrews, N. C.
Paulina's Polly of Grand View 210
Randolph Shields, Culberson, N. C.
Eskdale Noah's Majesty 200
James Smith, Murphy, N. C.
Hamilton County Lady Alice 330
Crail Farm Brilliant Bessie 325
Nolan Maxim Rosemary 145
J. Franklin Smith, Murphy, N. C.
Nejasco's Dutchess 335
Notla Scarlett's Daisy 170
Notla Scarlett's Agness 150
Shirley Smith, Murphy, N. C.
Shoal Falls Donna Violet 240
Earnest Trantham, Marble, N. C.
Belmont View Fashion's Artie 255
Charles N. Trotter, Jr., Carrollton, Ga.
Valley Town Royal Beauty 135
H. N. Wells, Murphy, N. C.
Enloe's Maxim's Beauty 270

A. Q. Ketner

30th Pennsylvania Special Sale

Again, as was the case last year on the first night sale ever held by the Association in the Sales Pavilion, the second annual event this year drew a capacity crowd. Fifty-three head were sold in exactly two and one-half hours and averaged $374.81. The prices were very uniform and held up well to the end.

The top animal in the sale was consigned by S. C. Price, Coldsprings Farm, St. Johns, Riveredge Valdor's Belle, a daughter of Riveredge Valdor, just fresh with a record of 13765—629—Jr2—365C (pending). She was purchased by Paul and Verdie Fickes, Newville, Pa., for $530.

Three animals were tied for second high price at $510. One of them was consigned by Pebble Hill Farms, F. N. and T. M. Shaw, Doylestown, owners. She was Pebble Hill Cavalier's Bounty, a bred heifer, by Sterlingold Cavalier, and serviced to Pebble Hill Coronation King, son of the highest priced bull of the Guernsey breed, Gardenville Rose King. ($50,000). Another $510 cow was Wilma's Huntress, with a record of 8898—488—Jr2—365C—2x, consigned by Irvin P. Benedict, Waynesboro, Pa. She is a daughter of Fritzlyn Joan's Jupiter King. The third was Coolbranch Ruler's Cheerie, consigned by C. C. C. Thomas, Adamstown, Md. She has a record of 8461—372—Sr3—305C—2x (pending). She is a daughter of Beechwood Ruler. All three were vaccinated.

The high bull was Bedminster Star Lad, consigned by Pebble Hill Farms, a son of Antietam Victory Laddie out of Antietam Star Sapphire, 13722—651—GG. He was purchased by Samuel B. Shiffler, Hummelstown, Pa., for $380. Second high bull was Coldspring's Maiden's Excellence, consigned by Coldsprings Farm, a son of McDonald Farms His Excellence and out of Benton's Merry Maiden, on test in 220 days—8150—401—7yrs—HIR. He was purchased by Emma M. Brown, New London, Pa., for $360.

High buyer in the sale was Samuel B. Shiffler, of Hummelstown, who purchased five head for a total of $2,085, followed by Guy Erdman, Klingerstown, who bought four head for $1,650. A group of four animals went to a New Jersey buyer, two to a Delaware breeder, and the balance stayed in the State. Almost half of the animals in the sale (25) brought $400 or more.

The sale was managed by the Pennsylvania G. B. A., with Wm. H. Juzi, field secretary, reading the pedigrees. Walter Dupes, Elizabethtown, was auctioneer, assisted in the ring by Irvin Hess, Hershey, and field-men of the Association.

Following is the sales list:

Howard B. Bomberger, Lebanon, Pa.
Pebble Hill Cavalier's Dainty $500
Pebble Hill Cavalier's Bounty 510
Melvin C. Boyce, Quarryville, Pa.
Joan Corinne of Sunnyside 325
Silver Lake Cookie 340
Amos S. Brandt, Annville, Pa.
T. S. Sensation May 260
Emma McCully Brown, New London, Pa.
Coldspring's Maiden's Excellence (Bull) 360
Ellis O. Bruner, New Bloomfield, Pa.
Osborne Hill General's Glitter 275
Amos Bryan, Perkasie, Pa.
Kalda Madelon of Sunnyside 285
Norman L. Davidson, Kennett Square, Pa.
Nannie's Pride of Cedar Springs 280
George R. DeLong, Kutztown, Pa.
Pebble Hill Cavalier's Iris 300
Guy Erdman, Klingerstown, Pa.
Annie of Willowdale 360
Crocker Farms H. La Noce 430
Clova Ruth of Cedar Springs 430
Quarry Valley's Lad's Judy 430
Warren Fabian, Easton, Pa.
Pebble Hill Cavalier's Per 480
Paul and Verdie Fickes, Newville, Pa.
Riveredge Valdor's Belle 530
Alfred Guertierie, Herminie, Pa.
Hedy of Green Grove 220
James E. Hindman, Huntingdon Furnace, Pa.
Pebble Hill Hero's Victor (Bull) 270
Cyrus H. and Sally M. Landes, Vernfield, Pa.
Wilma's Huntress 510
David S. Lesher, Chambersburg, Pa.
Nyala Chief's Ginger 400
Messick Farm, Middletown, Pa.
Caryl Sue of Cedar Springs 165
Caryl Jean of Cedar Springs 165
W. H. McFetridge, Jr., Catasauqua, Pa.
Jupiter's Ella of Sunnyfield 290
Grace of Sunnyfield 290
Wenger Ranck, Lancaster, Pa.
Charis Camille of Sunnyside 285
Howard Rex, Pottstown, Pa.
Julianna Irene of Sunnyside 300
Penny Royal of Sunnyside 300
J. M. Rodgers, McVeytown, Pa.
Jvhar Royal Rebecca 410
Rover of Woodside 420
Christ W. Sander, Narvon, Pa.
Coolbranch Ruler's Cheerie 510
V. C. Sayger, Grantville, Pa.
Lancrease Kay 450
Meetinghouse Lane Floss Betty 350
Meetinghouse Lane Cocharlotte 340
Laddie's Joyce of Rhoadsactes 410
Raymond Schlosser, Chester Springs, Pa.
Pebble Hill Cavalier's Lassie 425
Leo H. and Emily Bell Schoenhofen, Chester Springs, Pa.
C. F.'s Silver Slippers 420
Laurel Locks Kildare 445
Margaret J. Sharpe, Newtown Square, Pa.
Glen-Ru Queressa's Frew 500
Samuel B. Shiffler, Hummelstown, Pa.
Bedminster Star Lad (Bull) 380
Quarry Valley's Nancy 450
Silver Lake Glee 390
Silver Lake Gay 420
C. F.'s Proud Lady 445
Ira E. Shumate, Quarryville, Pa.
Ridgewood Lassie's Eleanor 400
Mary Sweigart, Willow Street, Pa.
Plato's Prim Ellen of Freewvale 450
Upham Downs Farm, Middletown, Del.
Tndle Spring's Constance 450
Osborne Hill Baron's Rosette 300
Roger Welcher, Freehold, N. J.
C. F.'s Best Wishes 355
Peterkin's Maid of Willowdale 375
Jupiter's Daphne 2d 360
L. Royal Select's Viola 345
Mark N. Witmer, Dalmatia, Pa.
Modern Maid 410
Sweet Alice of Bloomfield 365

Wm. H. Juzi

Central Carolina 7th Sale

The Seventh Central Carolina Sale, held at the Fairgrounds, Lexington, N. C., on May 31, brought a total of $15,915, an average of $345.98 for 46 animals. The top animals in the sale were bulls. McDonald Farms Pre Old Guard, bred and consigned by McDonald Farms, Cortland, N. Y., was top animal at $1,125, being purchased by Chester Cooperative Breeders' Association, Chester, S. C., with the contending bidder being H. E. Wood and Sons, Winterville, Ga. The next high animal was the bull, Langvalley Levity Advance, bred and consigned by Charles G. Lang, Langvalley Farm, Glenarm, Md., and purchased by H. E. Wood and Sons, for $1,100. The third high animal was a female, P. V. Noble Correne, bred by W. W. Alman, and consigned by Est. J. C. King, Chesterfield, S. C. This five-year-old cow was purchased by T. E. Talley, Abingdon, Va., for $850, with the contending bidder W. Clark Fleming, Bayville Farms, Norfolk, Va.

George Salley, Salley Sales Service, handled pedigrees with Ward Snarr, Siler City, N. C., as auctioneer and A. E. Brantley and W. Z. Salley, of Salley Sales Service, working in the ring.

Following is the sales list:

Theron Bradford and R. F. Jackson, Jr., Sumter, S. C.
Coker's King's Watchful $305
Chester Cooperative Breeders Association, Chester, S. C.
McDonald Farms Pre Old Guard (Bull) 1,125
A. E. Conrad, Lynnhaven, Va.
Bayville Margaret Jenifer 270
Bayville Maxfern Wran 330
Arlo I Maxim's Nellie 275
Arden Maxim Francine 280
Brookberry M. Joyce 275
Brookberry M. Dora 385
Brookberry M. Clara 400
Cedarock Premost Almeda 190
Guernsdel Princess Nota 250
L. G. Davis, Linwood, N. C.
Crossdaile's Maxim's Leslie 400
Hillandale Baronet's Mandy 225
Dr. L. W. Fort, Great Falls, S. C.
Fairlawn Actor's Rex (Bull) 300
Langvalley Levity Janette 260
O. T. Fowler, Pfafftown, N. C.
Twin Brook Maxim Pollyanna 325
Roy C. Fulton, Clemmons, N. C.
Rose's Maxim Lana 195
J. R. Haney, Marshville, N. C.
Heifer 125
T. Holt Haywood, Clemmons, N. C.
Klondike Baron's Beauty 325
Brookberry M. Daphne 225
Dr. M. B. Leath, High Point, N. C.
Langvalley Susanna Levity 520
Clear View King's Vista 410
Betsy Girl of Woodberry 375
Bishop C. Leonard, Salisbury, N. C.
King Raider's Prim Lady 300
Brookberry M. Petunia 385
Royal Dan's Spot-Nose 280
Kenneth W. Miller, Mt. Ulla, N. C.
Twenty Four Karat Premost Acme (Bull) 340
S. W. Miller, Mt. Ulla, N. C.
Twenty Four Karat Maxim Helen 180
Mrs. Ethel Motsinger, High Point, N. C.
Twenty Four Karat Noble Kon 235
R. R. Reddin, Mocksville, N. C.
Crossdaile's No-Max Simpson (Bull) 160
Durant C. Robertson, Hiddenite, N. C.
Crossdaile Princess Wisteria 180
St. Albans Sanitorium, Radford, Va.
Bayville General Defender (Bull) 485
Ralph Shaw, Greenville, Tenn.
Northern Conrad's Philip (Bull) 750
C. P. Shelton, Clemmons, N. C.
Clear Springs Majesty's James (Bull) 325
D. R. Smith, Lexington, N. C.
Hillandale Cavalier's Radiance 260
Hillandale Cavalier's Edwina 260
Dr. R. P. Sykes, Asheboro, N. C.
Coker Maxim's Diana Lynn 400
T. E. Talley, Abingdon, Va.
Windale Lady Gay 285
P. V. Noble Correne 850
D. W. and L. F. Thomasson, Hamptonville, N. C.
Pleasant View Majesty Sally 270
Guernsdel Nicklos Bell 275
Sik-Co Maxim's Dream Girl 160
Lou of New Place 165
Lone Oak's Martha Jane 290
Fairlee Acres Maxim Sister 300
H. E. Wood & Sons, Winterville, Ga.
Langvalley Levity Advance (Bull) 1,100

J. McK. Jeter

Third All-Michigan Sale

The All Michigan Sale, held on May 27 in Williamston, was made up of consignments from three herds. Bert Creitz, Vermontville, Mich., consigned 14 head, or nearly all of his herd. Walter Snide, Twin Orchards, Clark Lake, consigned 32 head, the entire herd from the main farm, while William Walantyn and Sons, Bangor, consigned 21 head, that included all milking cows and bred heifers. The 67 head sold for a total of $17,540, an average of $261.79.

Shirley of the Annadale, a daughter of Cesor General's Laddie and out of Hattie of the Annadale, topped the sale at $1,100 going to Gertrude McNaught, Elgin, Ill.

The top bull, Twin Orchard's Famous E., a son of Great Oaks K. Famous and out of Cesor Penwyn's Evelyn, was purchased by Stanley T. Atkinson, Leonidas, for $650.

Other than these two head only three head sold for above $400 which made the sale a very uniform event.

K. R. Baird and Son, Ortonville, purchased six head for $1,945; Elmer E. and Ike Pierson, Ravenna, six head for $1,735; Donald Nutt, Ravenna, six head for $1,400; Bert and Ruth Creitz, Vermontville, nine head for $1,145, and Harry and Herman Lyle, Ionia, three head for $1,150.

The sale was managed by Alden P. Cole, secretary of the Michigan G. B. A.

Following is the sales list:

Stanley T. Atkinson, Leonidas, Mich.
Twin Orchard's Famous E. (Bull) $650
K. R. Baird & Son, Ortonville, Mich.
Beverly of Rich Ann 420
Rosemont Stayer's Excellent 300
Roena of Beech Hill 255
Twin Orchard's Memory Girl 340
Twin Orchard's Lady J. 300
O-Ke-Ta-Ke Heir's Dona 330
B. L. Beaudette, Birmingham, Mich.
Anne of O-Ke-Ta-Ke 520
Lloyd Brandal, Ithaca, Mich.
Anne of Beech Hill 175
Major's Beverly's Lady 220
O-Ke-Ta-Ke Heir's Ellette 205
Herbert Burk, Clark Lake, Mich.
Twin Orchard's Sweet Sue 135
Twin Orchard's Briar's Star 140
Bert & Ruth Creitz, Vermontville, Mich.
Twin Orchard's Memory's Opal 160
Twin Orchard's Memory's Charm 155
Twin Orchard's Golden Girl 55
Twin Orchard's King's Coral 135
Twin Orchard's Golden Joyous 85
Twin Orchard's Lady Charlene 165
Twin Orchard's Dora's Babe 150
Twin Orchard's Famous Fern 80
Twin Orchard's Memory's Jewel 160
Lawrence F. Dana, Eaton Rapids, Mich.
Twin Orchard's Linda's Belle 230
Twin Orchard's Fernette 280
A. E. DeVuyst, Ithaca, Mich.
Twin Orchard's Lady June 305
Willdon Saturn's Amelia 225
Lois of Smithland Farms 170
Lyle Etzen, Cedar, Mich.
Twin Orchard's Famous Belle 185
Twin Orchard's Miss Rose 195
Twin Orchard's Lady Famous 220
Twin Orchard's Dora's B. Rose 225
Coye W. Hoover, Howell, Mich.
Cesor Penwyn's Evelyn 180
Meadow-Gold Winsome 215
Twin Orchard's Doreen 190
Twin Orchard's Prima 225
O-Ke-Ta-Ke Heir's Princess 240
Lyle Hunsberger, Grand Rapids, Mich.
Buttercup of Beech Hill 235
O-Ke-Ta-Ke Heir's Marene 235
William Jorgensen, Edmore, Mich.
Anita of Rich Ann 420
Howard Loew, Byron Center, Mich.
Golden Grange O Mack (Bull) 325
Twin Orchard's Lady Joy 380
Thomas Lopez, South Lyon, Mich.
Twin Orchard's Famous Nette 100
Harry & Herman Lyle, Ionia, Mich.
Twin Orchard's Joyous 330
O-Ke-Ta-Ke Heir's Punkene 465
O-Ke-Ta-Ke Heir's Olgette 335
Gertrude McNaught, Elgin, Ill.
Shirley of the Annadale 1,100
Charles Morrison, Olivet, Mich.
O-Ke-Ta-Ke Colette 140
Clara Neff, Grand Ledge, Mich.
Dottie of Beech Hill 275
Jack of Hope's Ester 240
Donald Nutt, Ravenna, Mich.
Dolly of Beech Hill 200
Longacres Memory 200
Willdon Saturn's Algo 210
Dona's Georgia of O-Ke-Ta-Ke 250
Her-Mil's Ethelyn 300
Murray's Lady Heather 240
Elmer E. & Ike Pierson, Ravenna, Mich.
Princess of Corine of Eaton 240
Dianne of Beech Hill 300
Twin Orchard's Memory Gen 225
O-Ke-Ta-Ke Elva 370
O-Ke-Ta-Ke Heir's Olive 310
O-Ke-Ta-Ke Dona's Vickey 290
C. B. Smith, Jr., Williamston, Mich.
O-Ke-Ta-Ke Saturn's Vicy 135
Roughwood Advance Saturn (Bull) 305
Marshall Taska, Lake Odessa, Mich.
Twin Orchard's Philosopher (Bull) 250
Lewis F. Young, Charlotte, Mich.
Expectation of Beech Hill 300
O-Ke-Ta-Ke Heir's Monel 300
Carl Zimmerman, Caledonia, Mich.
Willdon Saturn's Alta 315

Washington County, Pa. G.B.A. Sale

On the 18th day of the milk strike in Western Pennsylvania, which had practically paralyzed the milk industry, the Washington County Guernsey Sale was held—despite the bleak prospect that there would be very little, if any, demand for Guernsey cattle by breeders in that territory.

The sale was held at the Arden Fairgrounds near Washington, Pa., at 7:30 P. M. Thirty-eight pure breds sold for a total of $9,580, an average of $252.11. The prices obtained were very satisfactory for the quality, although the bidding was slow and the sales manager had to put forth every effort to keep up the enthusiasm for buying more cattle at such an adverse time.

In the sale were six bulls, which were the hardest to move, and they sold for an average of $174, three being of breeding age, while the other three were calves, the top bringing $260.

The 15 open heifers sold very well, averaging $182. Eight of these were purchased by Joseph Adkins, Jr., of Oxford, Pa., in the eastern part of the State. He was high buyer, paying a total of $1,575 for these eight, plus a young bull calf.

The 19 cows and bred heifers averaged $324. The top animal in the sale was the bred heifer, Lone Oak Charming Hope, consigned by Harry Hank, Monongahela, and purchased by James B. Redd, Washington, for $455. She was a daughter of Langwater Prince Charming, out of a daughter of Langwater Pal, and heavy in calf to a son of Langwater Wizard.

Second high animal was a fresh cow, consigned by Jay G. Nelan and Sons, Nelan's Hilda, which was purchased for $400 by John E. Long, Monongahela, who was second high buyer, taking home three of the tops for $1,030. Third high buyer was Joseph Fava and Sons, Bentleyville, who bought three head for a total of $1,005.

The sale was managed by the Pennsylvania G. B. A., in cooperation with the Washington County G. B. A. The Sales Committee consisted of James T. Hamilton, Washington, Chairman; Jay G. Nelan and Francis L. Fulton.

Francis L. Fulton and Corey C. Garey, Jr., field-men of the State Association, made the selections for the sale and assisted at the sale. Wm. H. Juzi, field secretary of the Pennsylvania G. B. A., read pedigrees. Walter Dupes, Elizabethtown, was auctioneer.

Following is the sales list:

Sophie S. and Joseph Adkins, Jr., Oxford, Pa.
- Sunnyhill Forward's Actor (Bull) ... $205
- Peggy Prize of Three Springs ... 215
- Coal Hill Free Marlene ... 160
- Lone Oak Select June ... 235
- Triumphant Ace's Orchid ... 125
- Powell's Peacemaker's Fancy ... 185
- Nelan's Moonbeam ... 130
- Pride's Polly of Three Springs ... 130
- Pleasant Valley Moonlight 6th ... 190

Hugh Abercombie, West Alexander, Pa.
- Nelan's Forward (Bull) ... 125

Shirley Bedilion, Claysville, Pa.
- Twindale Mary Jane ... 155

G. A. Biggs and M. C. Morton, McConnellsburg, Pa.
- Dory's Top's Ruby ... 365
- Swansdown Fanny Ruby ... 305

Peter Crevar, Duquesne, Pa.
- Cool Water's Maxim Sandy ... 215

George A. Crowe, Somerset, Pa.
- Oakland Royal May ... 230
- Blossom Betty of Three Springs ... 305

Joseph Fava & Sons, Bentleyville, Pa.
- Sunny Milk Maid ... 390
- Lone Oak Select Queen ... 260
- Lone Oak Merry Princetta ... 355

James A. Forney, Rea, Pa.
- Hamilton's Danice ... 220

James T. Hamilton, Washington, Pa.
- Gallio Onward (Bull) ... 210

Leondas Hopkins, Coal Center, Pa.
- Lone Oak Select Winnie ... 350

Ross M. Kelly, Belle Vernon, Pa.
- Nancy of Coal Hill Farm ... 275

John Laurick, McDonald, Pa.
- Avalon's Lady's Maid ... 255

J. E. Leech, Eighty-Four, Pa.
- Sichi's Farm's Charmer ... 260

John E. Long, Monongahela, Pa.
- Butler's Golden Rose ... 320
- Nelan's Hilda ... 400
- Betty's Starlett ... 310

John E. Long, III., Monongahela, Pa.
- Lone Oak Star's Joan ... 320

William M. Moore, Bugler, Pa.
- Tiny of Lone Pine ... 255

Frank Obreza and Son, McDonald, Pa.
- Jewel's Golden Sunbeam ... 350
- Harlow's Rose Jane ... 325

James B. Redd, Washington, Pa.
- Lone Oak Charming Hope ... 455

Jewel Stinerman, Hickory, Pa.
- Jewel's Valorous Pearl ... 290

John Storrick, Hickory, Pa.
- Champion's Royal Lassie ... 305

W. F. Vegler, McDonald, Pa.
- Banner's Village Squire (Bull) ... 205

George W. Workman, West Finley, Pa.
- Bull ... 40
- Lone Oak Select's Joyce ... 155

WM. H. JUZI

Harledon Farm Sale

THE Harledon Farm Reduction Sale, with added consignments, held at St. Paul, Minn., on June 1, was quite successful considering the predominance of young heifers. A. M. Tennis and Son, Hayward, took the top animal, Boulder Bridge Zeno, a very good bred heifer at $600. James Kelley, Spruce Shadows Farm, was the contending bidder. The top cow, Squire's Queen Belle, was consigned by Mr. and Mrs. Ray G. Kruger and went to F. J. Moore, Minneapolis, for $500. Glen Hoover and Earl Stewart, Sterling, Ill, bought the top bull, Gluek Farms King Royal, consigned by the Gluek Brewing Company, at $255. Boulder Bridge Farm Company also consigned the top open heifer, Boulder Bridge L. Anna, with Mark Staples, Brownsdale, the buyer at $305.

Arthur H. Penner, Hillsboro, Kan., was the top buyer, taking seven cows and two small heifers at $2,295. J. E. Sinclair was the second largest buyer, with W. L. Schultz representing him, both being from Hillsboro, Kan.

Robert Seitz, Waukesha, Wis., was in the box. The sale was managed by E. E. (Al) Vary, Sterling, Ill.

Following is the sales list:

Glen A. Anderson, Lester Prairie, Minn.
- Harledon Lady Fern ... $160

Lyle Anderson, Melrose, Wis.
- Pine Ridge Fancy ... 300
- Harledon Royal Sonsie ... 175

Joseph M. Jacobson, Nerstrand, Minn.
- Alchnist B. Rita ... 300

Myron Jacobson, Dennison, Minn.
- Harledon Squire Janson (Bull) ... 100

F. J. Moore, Minneapolis, Minn.
- Squire's Queen Belle ... 500
- Harledon Lady Augusta ... 210

A. Sylvester Nelson, Hutchinson, Minn.
- Wecco's Bessie ... 300

Arthur H. Penner, Hillsboro, Kans.
- Harledon Lady Lorelli ... 240
- Harledon Comet's Loteen ... 70
- Harledon Harvest Amy ... 330
- Gluek Farm Rosaline ... 290
- Avon Farm's Ramona ... 310
- Harledon Lady Lucy ... 270
- Harledon Comet's Lucy ... 70
- Wecco's Maxine ... 335
- Harledon Lady Hulda ... 380

Myron Rossing, Stillwater, Minn.
- Viaduct Desire ... 25

W. L. Schultz, Hillsboro, Kans.
- Harledon Lady Ina ... 265

Milton J. Schrupp, Young America, Minn.
- Harledon Grandee (Bull) ... 120

J. E. Sinclair, Hillsboro, Kans.
- Harledon Lady Lois ... 145
- Harledon Lady Kip ... 135
- Harledon Lady Irma ... 190
- Harledon Lady Beatrice ... 225
- Harledon Lady Anne ... 135

Harold C. Smith, Young America, Minn.
- Viaduct Destiny ... 255
- Harledon Shelia ... 300
- Harledon Katie ... 300

Mark Staples, Brownsdale, Minn.
- Boulder Bridge L. Anna ... 305

Glen L. Hoover & J. Earl Stewart, Sterling, Ill.
- Gluek Farm King Royal (Bull) ... 255

A. M. Tennis & Son, Hayward, Minn.
- Boulder Bridge Zeno ... 600
- Boulder Bridge B. Ardith ... 290

Warren G. Wallace, Braham, Minn.
- Plegrosant M. Dan (Bull) ... 200
- Brandtjen's Keepsake ... 340

Applicants for Membership

THE following Guernsey breeders have applied for membership in The American Guernsey Cattle Club:

MARYLAND: Mr. Thomas J. Johnson, Snow Hill, recommended by Paul M. Jones; Mrs. Thomas J. Johnson, Snow Hill, recommended by Paul Paul M. Jones.

MASSACHUSETTS: Cathedral Farm, Inc., Boston, recommended by C. E. Cotting.

MISSISSIPPI: J. T., J. M., and T. D. Callicott, Coldwater, recommended by G. B. Walker; W. V. Moore, Jr., Oakland, recommended by G. B. Walker.

NEW JERSEY: Paul E. Adams, Medford, recommended by Davis H. Forsythe, II.

NEW YORK: H. H. Bauckus, Town Line, recommended by Homer L. Nelms.

OHIO: Avery R. Clapp, Spencer, recommended by Gail E. Heifner; Mr. and Mrs. George T. McConnell, West Salem, recommended by Gail E. Heifner; J. C. Rapking, Wellington, recommended by Gail E. Heifner; Earl Studer and D. E. Scisinger, Leroy, recommended by Gail E. Heifner; Ross and Rosa M. Simon, Nova, recommended by Gail E. Heifner.

VERMONT: Hall Park McCullough, North Bennington, recommended by Fairdale Farms, Inc.

Chat . . .

R. Lewis Alsobrook became the new manager of Grand View Guernsey Farm, Pfafftown, N. C., owned by O. T. Fowler and Mrs. Zeb V. Gambill, on July 1. Prior to this Mr. Alsobrook had been manager of Walker's Cloverland Dairy, Alexandria, La., owned by M. W. Walker.

Canadian NEWS

SOME nice records were completed by Canadian Guernseys in the reports for the month of June, three of them being high enough to make places on the Honor Roll in their respective sections. All records in this division were on twice-a-day milking.

The high cow in the mature class was Richmond Susan, owned by Sunnymede Dairy Farm, Milner, B. C., that produced 14991 lbs. of milk and 748 lbs. of fat. Edgeley Foremost Apple Blossom was the high four-year-old for Richard McCleary, Edgeley, Ontario, with a production of 10538 lbs. of milk and 577 lbs. of fat. The three-year-old class was led by Don Alda Stella, owned by Don Alda Farms, Ltd., Todmorden, Ontario, with a production of 10997 lbs. of milk and 553 lbs. of fat. The high two-year-old, was also owned by Don Alda Farms Ltd., Todmorden, Ontario, with Don Alda Victor's Duchess producing 11171 lbs. of milk and 585 lbs. of fat.

In the 305-day division, there was one record made on three times a day milking. The high cow in the mature class, milked twice daily, was Spruce Grove Lois with a production of 10883 lbs. of milk and 612 lbs. of fat. This cow is owned by W. Wade, Ancaster, Ontario. The four-year-old class leader, milked twice daily, was Lawn View Flossie's Pride, that is owned by C. F. W. Burns, King, Ontario, and that produced 11956 lbs. of milk and 637 lbs. of fat, to place her second on the Honor Roll in this division. The high four-year-old, milked three times daily, was Kelmar Becky's Sally, with a production of 13849 lbs. of milk and 613 lbs. of fat, for Jack Fraser, Concord, Ontario. This record places her seventh on the Honor Roll.

C. F. W. Burns, King, Ontario, also had the high three-year-old with Ethelmere Dainty's Carine producing 9031 lbs. of milk and 481 lbs. of fat. Sunnymede Frances Fancy was high two-year-old, producing 9302 lbs. of milk and 519 lbs. of fat for Sunnymede Dairy Farm, Milner, B. C., and takes eighth place on the Honor Roll in this division.

Professor G. E. Raithby, of the Animal Husbandry Department of the Ontario Agricultural College, has just returned from a three weeks tour of Eastern Canada where 28 Guernsey herds were classified—five in Quebec, five in Prince Edward Island, six in New Brunswick, and 12 in Nova Scotia. Many splendid cows were inspected with a high percentage grading above the line.

Barn meetings, field days, and judging schools were also worked into a busy program, and it is generally agreed that this tour was of a very constructive nature, an opinion being voiced by many breeders who had an opportunity to hear Professor Raithby and discuss their problems with him. Dr. A. R. Campbell, secretary of the Canadian G. B. A., accompanied Professor Raithby on this trip.

Sunnymede Dairy Farm, Milner, B. C., is the recipient of a Gold Medal Certificate for the long-time production of their great cow, Richmond Susan, that produced 4311 lbs. of fat in seven lactations. They also received a Silver and Seal Certificate for Richmond Cotton, that has made 3592 lbs. of fat in nine lactations. Shadynook Valentine also earned a Silver and Seal certificate for Alvin Stevenson & Son, Ruthven, Ontario, by producing 3517 lbs. of fat in seven lactations.

Silver Certificates were sent to J. M. Brown, Almonte, Ontario, for Beachview Langwater Ella, that had 3017 lbs. of fat in six lactations, and W. G. Stewart, Hagersville, Ontario, for Dorothy Scotia, that made 3327 lbs. of fat in seven lactations.

Bronze Certificates for production of over 2500 lbs. of fat were sent to Joseph Milligan and Sons, Whitby, Ontario; Sunnymede Dairy Farm, Milner, B. C.; and V. B. Leonard, Bridgetown, N. S.

In a note from Lady Violet Macfadyen, Meopham Bank Farm, Tonbridge, Kent, England, it is interesting to note that their Guernsey herd placed second in the county for all breeds, and that they received first honors in farm management. Lady Macfadyen was a visitor in Canada and the United States late last year, and was very favorably impressed with the good Guernseys she saw.

A cordial invitation is extended to all Guernsey breeders to attend the Canadian National Exhibition at Toronto, August 25 to September 9. Guernsey classes will be judged on Wednesday, August 30, and Thursday, August 31. C. R. Huston, manager of Franchester Farms, Lyndhurst, Ohio, has consented to judge Guernseys, and indications at present are for one of the largest Guernsey shows to date in Canada.

The Western Ontario Regional Championship Show will be held at Simcoe, Ontario, on October 5. This is always a high class show which brings out the winners at the club shows throughout Western Ontario. George (Dutch) Snyder, manager of Coldsprings Farm, St. Johns, Pa., will officiate as judge.

We are informed that Brooknill Farm, Paris, has recently sold young bulls to Nova Scotia breeders. Oakfield Estate, Oakfield, Nova Scotia, purchased a son of Peeress, a Gold Medal cow, with a 10-year-old record of 649 lbs. of fat, and 4059 lbs. of fat in seven lactations, and by Brooknill Glamour, grand champion, Royal Winter Fair, 1947.

Another calf, out of Normadale Imperator's Cora, 466 lbs. of fat in 305 days, milked twice daily, and sired by Brooknill Romulus Anchor, he by Coldsprings Romulus Anchor, and out of Brooknill Faithful, that had 3599 lbs. of fat in seven lactations making 588 lbs. of fat at 11 years of age, went to R. H. McKay and Sons, Scotsburn, Nova Scotia.

Breeders in Western Canada and the Pacific Northwest are looking forward to the Pacific National Exhibition at Vancouver. It is expected that several of the good American herds will be represented. W. S. Brooks, well-known breeder of Brooknill Guernseys, Paris, Ontario, will pl[illegible] the Guernsey classes, and the judging dates are Monday, August 28, and Tuesday, August 29.

It is generally recognized that Guernseys are cows that live long, produce and reproduce. This is certainly true in the case of Belle of Oak Bank, born on December 15, 1927, making her 23 years old at the date of writing. Belle's 19-year-old record, on twice-a-day milking, is 11941 lbs. of milk and 569 lbs. of fat. This cow has other

records of 12119 lbs. of milk and 567 lbs. of fat made at 14 years, and 11473 lbs. of milk and 554 lbs. of fat, made at five years. The dam of Belle was Princess Patricia, that is well-known as one of the best in the 365-day Honor Roll with 17644 lbs. of milk and 855 lbs. of fat, and leading the 305-day division with 16062 lbs. of milk and 767 lbs. of fat.

The owner, W. S. Eagles, Gaspereaux, Nova Scotia, is well-known to Maritime Guernsey breeders.

Krauter Resigns from Indiana

JOHN H. KRAUTER, field-man for the Indiana G. B. A., resigned to take effect on July 15. John has made many friends, not only in the state but in adjoining states, since being connected with the State Association. He is going into vocational agriculture work and is now busy reorganizing the department in the city school system at Plymouth, Ind. While he is leaving the Guernsey association work, he is becoming more involved in Guernsey breeding than before.

John has entered a partnership agreement, to become effective October 1, with Lawrence Leer, his father-in-law. They plan to assemble and breed a herd of Guernseys working on the foundation of the 30 head that are now on the farm. The farm is located at New Paris, Ind., and their farm address is Box 792.

Mr. and Mrs. Krauter will be at home at 109 N. Liberty Street, Plymouth, Ind.

Gorman Buys Davis Herd

THE entire milking herd of registered Guernseys, owned by Elmer and Irene Davis of Crawfordsville, Ind., has been sold to A. D. Gorman of Flemingsburg, Ky. Mr. and Mrs. Davis secured their foundation animals from Roy McKee and used his good bulls on their herd. It became necessary for Mr. Davis to sell because of his health. The sale was handled by The Russell George Sales Service of Lebanon, Ind.

Southern Dairying . . .

(Continued from page 1173)

"The gain in milk production," reasons this eminent Tennessee dairy husbandman, "per cow, in the past, has been made possible primarily by improved breeding of cows and by better dairy husbandry practices in general, with the large increase in the past two years coming from an average culling of 25 per cent of the cows in herds on January 1 each year. Higher prices of beef have resulted in fewer but better cows. But with due respect to the rapid spread of artificial insemination, the immediate improvement in the South's dairying must come from better feeding methods, especially those which provide more green feed and more days of real grazing throughout most of the year."

This brings us to the title of this article, "Pasturage Key to Southern Dairying," which was sparked by the illuminating and comprehensive information supplied this writer by Professor Lush. Notably, at this point, results are cited from both Middle and West Tennessee Experiment Stations, in which the bulk of evidence favored all-the-year-around grazing. Using the 1948 feed prices as an index, the feed cost of producing 100 lbs. of milk is around 42 cents less and the income is $22 per cow greater for a half rate of grain feeding than for full grain feeding on a good pasture system.

In a grazing trial at the Tennessee Experiment Station last year, in which Balbo rye and crimson clover were used, the milk yield was 12 per cent more and hay consumed 32 per cent less than when a like lot of cows were barn fed. It has been learned that other cereals and hardy perennial grasses can extend the "arm" of the cool weather grazing season. Information gathered from other Southern States has pointed up the value of early planting of grazing crops, generous seeding and fertilizing, and well-tilled soil, to insure a bountiful flow of milk. Quite frankly, Professor Lush tells us that the knotty problem of summer milk production has not been solved. It drops off as abruptly and as rapidly as the downward plunge of the mercury in a thermometer from heat, after production peaks of May and June. The yield continues discouragingly low into the fall months.

A feeding trial at the Middle Tennessee Experiment Station, last year, showed a harvest of 1.7 tons of alfalfa-orchard grass per acre and when grazed according to rotation, starting July 16, it produced 121 lbs. of butterfat in 65 days, contrasted with 51 lbs. of butterfat from bluegrass pasture. A three-year experiment, designed to benefit farms having cheap and yet adequate irrigation water, afforded statistics of 33 per cent more grazing days, 35 per cent more milk, and 27 per cent more income above feed and irrigation costs per acre than for cows on non-irrigated pasture. Of even greater importance, this irrigated pasture afforded green stuff when most needed, late summer and fall. However, the Tennessee Station cautions that these extra pastures require additional labor for preparation, there is some soil loss when cultivated, and the planning is considerable if there is to be even feed distribution.

Unpublished information at the U. S. Bureau Dairy Station, at Lewisburg, Tenn., over a three-year feeding test, emphasizes the value of reseeding an adapted mixture, including Ladino clover. For example, on newly seeded soil, Ladino clover and orchard grass surpassed untreated bluegrass pasture by 201 per cent in yield and afforded three and one-half times the net income in milk per acre. Seeding of clovers and lespedeza on unprepared bluegrass soil was considered of questionable value. However, use of two tons of lime an acre increased yields of old pasture 40 per cent. Sixteen lbs. of nitrogen to the acre increased yields 20 per cent. Mowing alone stepped up yields 23 per cent. Four and eight-tenths tons of manure boosted yields 29 per cent and manure plus crimson clover, seeded in the fall on prepared soil, increased yields 74 per cent. These experiments indicated that an old bluegrass pasture cannot be relied upon; it needs improving in one or more ways to insure production.

Most states provide two acres of improved pasture and one-half acre of supplementary pasture, per cow. Professor Lush suggests at least one acre per cow of supplementary pasture. This would be either alfalfa, lespedeza, or Sudan grass for summer and cereal-clover for early spring grazing. Summer and winter pasture crops should be in separate fields, to allow grazing summer grass longer, when needed most, and to permit seed-bed preparation and early seeding of winter crops. Excess pasturage can be harvested for hay and stored for winter feeding. Professor Lush puts extra emphasis on the insufficiency of supplementary grazing when the one-half-acre-per-cow allotment of land is normally poor in fertility. Then the dairyman must resort to heavy grain feeding to augment poor-producing pastures at the fall and winter period when milk is selling at a premium but in actuality is at a low ebb in volume. Excess acreage of cereal pasturage in late spring then renders it possible to reserve the permanent pasture until ready for grazing, and harvest green hay or possibly grass silage from that not needed for grazing.

"Greener pastures and fields increase milk production," concludes Professor Lush, "through saving and distributing feed supplies and helping maintain fertility and effective use of the land, but the South cannot effectively compete with other dairy sections or meet the growing trend toward whole-milk marketing until late fall and winter production somewhat approaches that of late spring."

Guernsey Calendar

(Continued from page 1167)

Aug. 22. Northeastern Pennsylvania Association Field Day, at the farm of C. W. Carpenter, Clark Summit, Pa.

Aug. 22. Western Illinois G. B. A. District 6 Parish Show, Urea, Ill., Darrell Rankin, Lincoln, Ill., judge.

Aug. 23. Bucks County, Pa., Parish Show, Dolington Friends Meeting Grounds, Dolingcon, Pa.

Aug. 24. Chester County Pennsylvania Parish Show, Devon, Pa.

Aug. 28. Delaware G. B. A. Summer Field Day, University of Delaware Agriculture Sub-Station, Georgetown, Del.

Aug. 29. First Pennsylvania Guernsey Show, Sales Pavilion, Lancaster, Pa.

Aug. 29. Fourth Annual Chester Guernsey Festival, Fairgrounds, Chester, S. C.

Aug. 31. Litchfield County, G. B. A. Annual Show, Fairgrounds, Washington, Conn.

Sept. 2. Southampton Parish Show and State Guernsey Show, Franklin, Va.

Ohio Field Days and Shows

Aug. 17. Knox County Field Day, Fairgrounds, Mt. Vernon.

Aug. 17. Southeastern Ohio District Show, Meigs County Fairgrounds, Pomeroy.

Aug. 18. Central Ohio District Show, Fairgrounds, Hillards, Earl Voeller, judge.

Aug. 23. Western Ohio District Show, Fairgrounds, Greenville.

Sept. 5. Stark-Portage-Summit District Show, Canton Fairgrounds, Canton, Paul Priddy, judge.

Sept. 13. North Central District Show, Norwalk Fairgrounds, Norwalk, K. C. Sly, judge.

Sept. 14. Northwestern Ohio District Show, Fairgrounds, Montpelier, C. R. Huston, judge.

Sept. 14. Eastern Ohio District Show, Harrison County Fairgrounds, Cadiz.

Sept. 15. Southwestern Ohio District Show, Hamilton County Fairgrounds, Carthage, R. R. Starbuck, judge.

Pennsylvania 4-H District Shows

Aug. 28-29. Northwest 4-H District Show, New Bethlehem Community Park, New Bethlehem, Pa.

Aug. 31-Sept. 1. Northeast 4-H District Show, Tunkhannock Artificial Breeding Cooperative, Tunkhannock, Pa.

Sept. 8. Monongahela Valley 4-H District Show, Monessen Park, Monessen, Pa.

Sept. 14-15. Southwest 4-H District Show, American Legion Fairgrounds, Ebensburg, Pa.

Sept. 15-16. Central 4-H District Show, Lewisburg Armory, Lewisburg, Pa.

Oct. 5-6. Southeast 4-H District Show, Pennsylvania Guernsey Breeders' Pavilion, Lancaster, Pa.

Fairs . . .

Aug. 15-21. Mississippi Valley Fair, Davenport, Iowa. Guernseys will be judged on Aug. 18 by Arthur R. Porter.

Aug. 19-27. San Joaquin County Fair, Stockton, Calif. Guernseys will be judged on Aug. 23 by Tom De'ar.

Aug. 19-27. Wisconsin State Fair, West Allis, Wis. Guernseys will be judged on Aug. 24.

Aug. 20-27. Missouri State Fair, Sedalia, Mo. Guernseys will be judged on Aug. 24 by L. O. Colebank.

Aug. 21-26. State Fair of West Virginia, Lewisburg-Ronceverte, W. Va. Guernseys will be judged on Aug. 22 by G. M. Cairns.

Aug. 21-27. Cortland County Fair, Cortland, N. Y. Guernseys will be judged on Aug. 24 by Paul Misner.

Aug. 22-26. Western Idaho State Fair, Boise, Idaho. Guernseys will be judged on August 22 by Prof. F. W. Atkeson.

Aug. 23. Washington County Fair, Washington, Pa. Joseph Taylor, judge.

Aug. 23-Sept. 1. Iowa State Fair & Mid-Century Exposition, Des Moines, Iowa. Guernseys will be judged on Aug. 29 & 30 by Joe D. Simmons.

Aug. 23-Sept. 4. Pacific National Exhibition, Vancouver, B. C., Canada. Guernseys will be judged on Aug. 28 by W. S. Brooks.

Aug. 25-Sept. 9. Canadian National Exhibition, Toronto, Ontario, Canada. Guernseys will be judged on Aug. 30 & 31 by C. R. Huston.

Aug. 26-Sept. 1. Ohio State Fair, Columbus, Ohio. Guernseys will be judged on Aug. 30 by G. M. Cairns.

Aug. 26-Sept. 4. Minnesota State Fair, St. Paul, Minn. Guernseys will be judged on Aug. 29 by Elmer Hansen.

Aug. 27-Sept. 4. Du Quoin State Fair, Du Quoin, Ill. Guernseys will be judged on Aug. 30 by A. K. Bourland.

Aug. 28-Sept. 1. Colorado State Fair, Pueblo, Colo. Guernseys will be judged on Aug. 30 by H. A. Herman.

Aug. 28-Sept. 1. North Central Kansas Free Fair, Belleville, Kan. Guernseys will be judged on Aug. 29.

Aug. 28-Sept. 2. Red River Valley Fair, Fargo, N. Dak. Guernseys will be judged on Aug. 29 by Frank B. Astroth.

Aug. 28-Sept. 2. Dutchess County, N. Y., Fall Guernsey Show, Dutchess County Fair, Rhinebeck, N. Y. 4-H classes judged on August 30 and open classes on August 31 by Vere Culver.

Aug. 29-Sept. 2. Indiana County Fair, Fairgrounds, Indiana, Pa. Dairy Cattle judged on Aug. 30.

Aug. 29-Sept. 4. Heart of Illinois Exposition, Peoria, Ill. Guernseys will be judged on Aug. 30 by E. E. Ormiston.

Aug. 30-Sept. 9. Timonuim State Fair, Timonium, Md. Guernseys will be judged on Sept. 6 by William K. Hepburn, Jr.

Aug. 31-Sept. 2. Washington Fair, Washington, Conn. Guernseys will be judged on August 31 by Robert Johnson.

Aug. 31-Sept. 4. North Iowa Fair, Mason City, Iowa. Guernseys will be judged on Sept. 2 by Wm. McKerrow.

Aug. 31-Sept. 8. Indiana State Fair, Indianapolis, Ind. Guernseys will be judged on Sept. 6 by John Lindsay.

Aug. 31-Sept. 10. California State Fair, Sacramento, Calif. Guernseys will be judged on Sept. 4 by C. S. Rhode.

Sept. 1. Allegheny County Free Fair, Pittsburgh, Pa. Robert Ohmstead, judge.

Sept. 1-4. Nevada State Fair, Fallon, Nev.

Sept. 1-10. Michigan State Fair, Detroit, Mich. Guernseys will be judged on Sept. 5 by J. P. Eves.

Sept. 1-10. Exposition Provinciale de Quebec, Quebec City, Quebec, Canada.

Sept. 2-9. New York State Fair, Syracuse, N. Y. Guernseys will be judged on September 4 by George W. Snyder.

Sept. 3-8. Nebraska State Fair, Lincoln, Neb. Guernseys will be judged on Sept. 5 by Elmer Hansen.

Sept. 3-9. Essex County Fair, Topsfield, Mass. Guernseys will be judged on Sept. 6 by George W. Snyder.

Sept. 4-9. Cambria County Fair, Ebensburg, Pa. Guernseys will be judged on Sept. 5.

Sept. 4-9. Rutland Fair, Rutland, Vt. Guernseys will be judged on Sept. 6.

Sept. 4-9. South Dakota State Fair, Huron, S. Dak. Guernseys will be judged on Sept. 6 by Arthur R. Porter.

Sept. 4-9. Virginia State Fair, Staunton, Va. Guernseys will be judged on Sept. 5 by R. G. Connelly.

Sept. 4-10. Oregon State Fair, Salem, Ore. Guernseys will be judged on Sept. 4 by D. L. Fourt.

Sept. 7-9. Southern Utah Livestock Show, Cedar City, Utah.

Sept. 9-15. Kansas Free Fair, Topeka, Kan. Guernseys will be judged on Sept. 13 by Floyd J. Arnold.

Sept. 9-16. Brockton Fair, Brockton, Mass. Guernseys will be judged on Sept. 15.

Sept. 10-16. Kentucky State Fair, Louisville, Ky. Guernseys will be judged on Sept. 14.

Sept. 10-16. Barrington Fair, Great Barrington, Mass. Guernseys will be judged on Sept. 12.

Sept. 10-16. Saginaw Fair, Saginaw, Mich. Guernseys will be judged on Sept. 12.

Sept. 10-17. Reading Fair, Reading, Pa. Guernseys will be judged on Sept. 12 by George W. Snyder.

Sept. 11-16. Tennessee Valley Agricultural & Industrial Fair, Knoxville, Tenn. Guernseys will be judged on Sept. 12 by G. M. Cairns.

Sept. 12-16. Eastern Idaho State Fair, Blackfoot, Idaho. Guernseys will be judged on Sept. 13 by G. E. Gordon.

Sept. 12-16. Mineola Fair, Mineola, L. I., N. Y.

Sept. 12-16. York Interstate Fair, York, Pa. Guernseys will be judged on Sept. 12.

Sept. 15-23. Utah State Fair, Salt Lake City, Utah. Guernseys will be judged on Sept. 16 & 17.

Sept. 15-Oct. 1. Los Angeles County Fair, Pomona, Calif. Guernseys will be judged on Sept. 20 by Delbert Kingston.

Sept. 16-24. Western Washington Fair, Puyallup, Wash. Guernseys will be judged on Sept. 19 by R. E. Erb.

Sept. 17-21. Tulsa State Fair, Donaldson Station, Tulsa, Okla.

Sept. 17-22. Kansas State Fair, Hutchinson, Kan. Guernseys will be judged on Sept. 19 by Lynn Copeland.

Sept. 17-23. Eastern States Exposition, West Springfield, Mass. Guernseys will be judged on Sept. 20 & 21 by George M. Newlin.

Sept. 18-23. Chattanooga-Hamilton County Interstate Fair, Chattanooga, Tenn. Guernseys will be judged on Sept. 19 by Ralph Coarsey.

Sept. 18-23. Great Allentown Fair, Allentown, Pa. Guernseys will be judged on Sept. 19 & 20.

Sept. 18-23. North Alabama State Fair, Florence, Ala. Guernseys will be judged on Sept. 19.

Sept. 18-23. Tennessee State Fair, Nashville, Tenn. Guernseys will be judged on Sept. 19.

Sept. 18-23. Tri-State Fair, Amarillo, Texas. Guernseys will be judged on Sept. 20.

Sept. 21-30. Mid-South Fair & Livestock Show, Memphis, Tenn. Guernseys will be judged on Sept. 25 & 26.

Sept. 23-Oct. 1. New Mexico State Fair, Albuquerque, N. Mex. Guernseys will be judged on Sept. 26.

Sept. 24-30. Oklahoma State Fair & Exposition, Oklahoma City, Okla. Guernseys will be judged on Sept 24.

Sept. 24-Oct. 1. New Jersey State Fair, Trenton, N. J. Guernseys will be judged by Roy C. Patrick with J. T. Christian, Associate.

Sept. 25-30. Arkansas-Oklahoma Livestock Exposition, Fort Smith, Ark. Guernseys will be judged on Sept. 27 by Warren Gifford.

Sept. 25-30. Bloomsburg Fair, Bloomsburg, Pa. Guernseys will be judged on Sept. 27 by Ronnie P. Wilson.

Sept. 27-Oct. 1. Central Washington Fair, Yakima, Wash. Guernseys will be judged on Sept. 28.

Sept. 27-Oct. 7. Southeastern Fair, Atlanta, Ga. Guernseys will be judged on Sept. 28 by J. H. Hilton.

Sept. 28-Oct. 7. Atlantic Rural Exposition, Richmond, Va. Guernseys will be judged on Oct. 3 by George Shellenberger.

Sept. 29-Oct. 8. Ak-Sar-Ben 4-H and FFA Show, Omaha, Neb.

Sept. 30-Oct. 7. National Dairy Cattle Congress, Waterloo, Iowa. Guernseys will be judged on Oct. 3 & 4 by Guy E. Harmon.

Early Oct. Delta Fair & Livestock Show, Greenville, Miss.

Oct. 1-8. Oklahoma Free State Fair, Muskogee, Okla. Guernseys will be judged on Oct. 4 by E. R. Berousek.

Oct. 2-7. Alabama State Fair, Birmingham, Ala. Guernseys will be judged on Oct. 3 by Ray Griffin.

Oct. 2-7. Arkansas Livestock Show, Little Rock, Ark. Guernseys will be judged on Oct. 3.

Oct. 2-7. Panhandle South Plains Fair, Lubbock, Texas.

Oct. 6-14. Pacific International Livestock Exposition, North Portland, Ore. Guernseys will be judged on Oct. 10 by G. E. Gordon.

Oct. 7-14. International Dairy Exposition, Indianapolis, Ind. Guernseys will be judged on Oct. 10 & 11 by H. H. Kildee.

Oct. 7-22. State Fair of Texas, Dallas, Texas. Guernseys will be judged on Oct. 16 by H. H. Kildee.

Oct. 16-21. South Carolina State Fair, Columbia, S. C. Guernseys will be judged on Oct. 17 by George M. Newlin.

Oct. 17-21. North Carolina State Fair, Raleigh, N. C. Guernseys will be judged on Oct. 18.

Oct. 21-29. State Fair of Louisiana, Shreveport, La. Guernseys will be judged on Oct. 25 by Joe Ridgway.

Oct. 27-Nov. 5. Grand National Livestock Exposition, San Francisco, Calif. Guernseys will be judged on Nov. 2 & 3 by George E. Taylor.

Nov. 3-12. Arizona State Fair, Phoenix, Ariz. Guernseys will be judged on Nov. 6 by H. A. Herman.

Nov. 11-15. Ogden Livestock Show, Ogden, Utah.

Jan. 8-12, 1951. Pennsylvania Farm Show, Harrisburg, Pa. Guernseys will be judged on Jan. 8.

Jan. 12-20, 1951. National Western Stock Show, Denver, Colo.

Jan. 30-Feb. 10, 1951. Florida State Fair, Tampa, Fla. Guernseys will be judged by H. H. Kildee.

Chat . . .

Sheriff Ronald Hawks of Minnedoka County, Idaho, has recently purchased a new farm. Although he and his Guernseys were all at home for the visitors on the recent field day held in his county, the sheriff was unable to go on the tour because he was busy supervising the building of a new house and barn.

Charles J. Pritzl, Prestdale Farm, New Plymouth, Idaho, writes that Baker View Bellamy milked 75.5 lbs. two weeks ago and on the day of his letter produced 77.6 lbs. on twice-a-day milking. She has official records of 11055—556—Sr2—365, 12228—611—Sr5—305—2x, and 15114—760—5yrs—365C (pending). Mr. Pritzl now has six cows milking over 60 lbs. per day on twice-a-day milking.

Home of . . .
High Test and Production

VISIT → **FLYING HORSE FARM**
South Hamilton, Mass.

Winners At The 1950 Essex County Spring Show

PREMIER BREEDER AWARD—**JUNIOR CHAMPION BULL**

On a son of ARGILLA ROYAL PHILOSOPHER out of ALFALFA FARM FLUTE

SENIOR AND GRAND CHAMPION COW

HERE ARE THE TWO CHAMPIONS

FLYING HORSE MUSICMAKER
1st prize Sr. bull calf, Essex County Spring Show, 1949.
1st prize Sr. yearling bull and Jr. Champ., Essex County Spring Show, 1950.

FLYING HORSE COLONEL'S DOROTHY
12622—664—Jr2C
3 times Grand Champion, Topsfield; 1st prize 3-year-old, Reserve Gr. Champion, National, 1948; Grand Champion, E.S.E. 1949; Sr. & Gr. Champion, Essex County, 1950; VG '48, E '49, E '50.

OTHER BLUE RIBBON WINNERS

FLYING HORSE COLONEL'S BETTY . . . . . 1st heifer calf
FLYING HORSE MASTER'S RANFURLY . . . . . 1st two-year-old cow

WINNER OF BOTH JUNIOR AND SENIOR GETS OF SIRE

1st Junior Get on the Get of ARGILLA ROYAL PHILOSOPHER
1st Senior Get on the Get of CHEDCO COLONEL

FLYING HORSE GUERNSEYS PRODUCE

THEY MAKE CLASS LEADING AND STATE CHAMPION RECORDS.

FLYING HORSE GUERNSEYS WIN

Add this proved-popular blood to your breeding program.
Add some Musical Family Blood To Your Herd.
BULL CALVES FOR SALE OUT OF A. R. COWS.
The kind of calves you will be proud to own.

FLYING HORSE FARM • South Hamilton, Massachusetts

T. B. ACCREDITED — MASS. ABORTION FREE NO. 60
Please address correspondence to . . . COREY C. GAREY, Manager — GRAHAM FOSTER, Herdsman

Wilbur Hawkins

WILBUR HAWKINS, manager of Hillandale Farm, Durham, N. C., owned by John Sprunt Hill, died on May 15 and was buried at Florence, S. C. Mr. Hawkins was born at Shelbyville, Ky., in 1896. He came South in 1917 with R. M. Cooper at Mimosa Farm, Wisacky, S. C., and later was made herdsman for J. F. Stackley, Florence, S. C. He was with Jersey herds in North Carolina before taking over the management of Hillandale. He left a wife and three children, two boys and a girl.

Smith in Michigan

EDWARD SMITH has been appointed as field-man for the Michigan G. B. A. to work with Alden P. Cole on GOLDEN GUERNSEY. Mr. Smith is a native of Michigan, having been born and reared on a farm in the Caledonia area. He is a graduate of Michigan State College and taught vocational agriculture at Hudson. He spent 18 months overseas and was discharged from the Army in 1946. Since that time he has worked for the Pet Milk Company at Byron, Ohio, and then with the Belle-Vernon Dairy Company in Cleveland.

Mr. Smith will spend his entire time on GOLDEN GUERNSEY milk.

H. E. Babcock

HOWARD EDWARD BABCOCK died on July 12 in the New York Hospital—Cornell Medical Center. He suffered a heart attack about 10 days prior to his death. Mr. Babcock was extremely active in Cooperative work and was a leader not only in New York state but in the entire East. He was the man who transformed a struggling cooperative into the Grange League Federation Exchange, making GLF one of the outstanding cooperatives in the country. He held many prominent positions in agriculture, both in the state of New York and the Nation.

Lauxmont Judging School

LAUXMONT FARMS, Wrightsville, Pa., was the site of a fine judging school on July 18. At this beautiful farm, situated in a location which offers the advantage of a glorious view across the Susquehanna River, young men from Eastern Pennsylvania and Delaware gathered for training. The group was selected with the thought in mind that within this group future judges of the breed will be developed.

Ray Benham, the Lauxmont manager, had everything in readiness and, for Henry Thomas the official judge. Seven classes were placed and many important discussions in both selection and principle were discussed.

Stalwart's Golden Dahlia, 16452—880—7yrs—365—3x, topped the aged cow class and was the choice of all for the champion of the school. This cow was followed in the aged cow class by her maternal sister. Both of these cows were similar in conformation. "A great pair of dairy cows," commented the judge.

Winwood Squire Imp, 16425—736—Sr4—365—3x (pending), was tops in the 4-year-old class and was the reserve champion. Other classes were: senior yearlings, two-year-olds, three-year-olds and a class judged on udder alone.

The school was started with introductory remarks by Henry Child, field-man for The American Guernsey Cattle Club and William Juzi, Pennsylvania G. B. A. Louis Merryman gave a brief resume of the operation of the type committee of The American Guernsey Cattle Club.

Throughout the entire school the placings and reasons of the judge, Henry Thomas, met with popular approval. His concise, yet very clear, reasons helped everyone.

Following the school a bountiful and delicious lunch was served on the Lauxmont lawn by the hostess and her staff. It was regrettable that the host, Dr. George Pack, was unable to be present. Everyone in attendance was appreciative of his generosity of facilities and the cooperation of his staff.

HENRY T. CHILD

Northeast Minnesota Show

H. C. HANSON'S outstanding three-year-old cow, Clover Glen Tribute's Jane, was declared grand champion female at the Guernsey Parish Show which was held at Barnum, Minn., on June 10. The animal was also judged senior champion female as well as first in the three years and under five class of females. The junior champion female was an entry exhibited by Mr. Hanson.

The senior and grand champion bull at the event was La Noce Model of Cartie Farm, exhibited by Mrs. Steve Cartie of Aitkin, while the junior champion bull was an entry owned by H. C. Hanson.

H. C. Hanson, Barnum, Minn., and Clover Glen Tribute's Jane, grand champion at the Northeast Minnesota Show.

Clarence Olsen of Mahtowa, won first prize in the adult division of the judging contest with a score of 270, while Emil Swenson, Vern Lundeen and Floyd Turcotte tied for second place. In the drawing to break the tie, Emil Swenson drew second prize and third was drawn by Vern Lundeen.

In the junior division of the judging contest, Gordon Aldrin, Leon Finifrock and Delmar Finco tied for first prize with scores of 240. As a result of the drawing to break the tie, Gordon Aldrin was awarded first prize, Leon Finifrock, second, and Delmar Finco, third.

Prizes for the judging contest were donated by Barnum merchants.

Following is a list of awards:

SENIOR AND GRAND CHAMPION BULL
La Noce Model of Cartie Farm, Mrs. Steve Cartie, Aitkin.

JUNIOR CHAMPION BULL
Entry, H. C. Hanson, Barnum.

SENIOR AND GRAND CHAMPION FEMALE
Clover Glen Tribute's Jane, H. C. Hanson.

JUNIOR CHAMPION FEMALE
Entry, H. C. Hanson.

BULL CALF, 4 MONTHS AND UNDER 12
1, Entry, H. C. Hanson; 2, Wells Farm Bell Buoy, Mary Arnett, Aitkin; 3, Sheeks' Squire's Chief, Ken W. Sheeks, Kimberly.

BULL, 1 YEAR AND UNDER 2
1, Boulder Bridge Leonidas, Harold S. and Helen Olsen, Barnum.

BULL, 2 YEARS AND OVER
1, La Noce Model of Cartie Farm, Mrs. Steve Cartie; 2, Boulder Bridge Prize, H. C. Hanson; 3, Meadow Lodge King's Favor, Barnum Artificial Breeding Association, Barnum.

HEIFER CALF, 4 MONTHS AND UNDER 12
1, Entry, H. C. Hanson; 2, Entry, H. C. Hanson; 3, Entry, H. C. Hanson.

HEIFER, 1 YEAR AND UNDER 18 MONTHS
1, Sheeks' Squire's Image, Ken W. Sheeks; 2, Entry, Clyde Wells and Mary Arnett.

HEIFER, 18 MONTHS AND UNDER 2 YEARS
1, Clover Glen Goldie, H. C. Hanson; 2, Faithful May of Cartie Farm, Mrs. Steve Cartie; 3, Sun-Lit Hill's Moccassin Diann, Harold C. and Leone M. Hagen, Barnum.

COW 2 YEARS AND UNDER 3
1, Lady Maxim of Cartie Farm, Mrs. Steve Cartie; 2, Entry, Mrs. Steve Cartie; 3, Clover Glen Lola, H. C. Hanson.

COW, 3 YEARS AND UNDER 5
1, Clover Glen Tribute's Jane, H. C. Hanson; 2, Entry, Mrs. Steve Cartie; 3, Entry, M. R. Johnson, Aitkin.

COW, 5 YEARS AND OVER
1, Evergreen's Princess Genelle, Ken W. Sheeks; 2, Josette's Flossy, Clyde A. Wells; 3, De-Grand's Frances, Harold S. Olsen.

GET OF SIRE
1, Mrs. Steve Cartie; 2, M. R. Johnson; 3, H. C. Hanson.

PRODUCE OF DAM
1, M. R. Johnson; 2, Mrs. Steve Cartie; 3, H. C. Hanson.

BEST UDDER
1, H. C. Hanson; 2, Harold Olsen; 3, Mrs. Steve Cartie.

Franchester King's Hornet . . .

A top bull in the 2nd Franchester Sale.

His sire, Franchester Kella's King, is a son of McDonald Farms Steadfast and is out of McDonald Farms King's Kella, 13991—718—Jr2—365C. The first daughter of Kella's King sold for $8,000.

His Dam

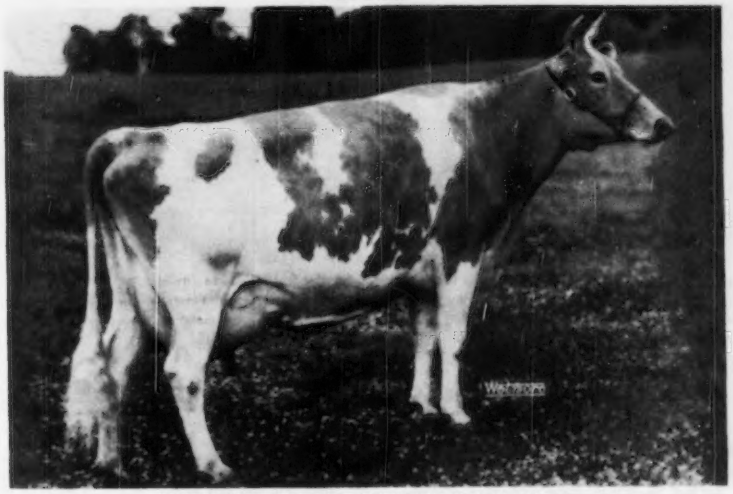

FAIRLAWN K. GAY LEVITY, GP '47—VG '49
14978—730—Jr4—365C, on retest 76 days, 4823—201
Sire: FAIRLAWN H. EASTERN KING, A. R.
Green Meadow Hornet
Franchester Saffron, 13987—795—A
Dam: FAIRLAWN LEVITY, 15099—705—6yrs—365
2nd Dam: CORONATION LEVITY, 15252—867—A

Dam of:

FAIRLAWN ACTOR'S LEADER—born January 9, 1946
Owned by Mrs. Elmer H. Geran, Matawan, N. J.

FRANCHESTER HANDY LEADER—born May 16, 1947
Owned by Stanley and Claud Mangas, Union City, Ind.

FRANCHESTER HANDY LEVITY—born June 13, 1948
Bred heifer at Franchester. Due September 2, 1950.

FRANCHESTER FREE KING
Owned by Harold Holdridge and C. R. Huston, Medina, Ohio.

FRANCHESTER KING'S HORNET
In the 2nd Franchester Sale.

FRANCHESTER KING'S HORNET is a nicely marked, sharp-shouldered rangy, long-rumped youngster that shows a lot of promise. His dam in full bloom will tip the scales at 1500 lbs. She likes to milk and on retest this year climbed to over 70 lbs. of milk per day. We are high on this calf.

GOLDEN GUERNSEY

FRANCHESTER FARMS - West Salem, Ohio

ACCREDITED FOR BANG'S AND T. B.

CHARLES B. BOLTON, Owner — C. E. EBY, Herdsman — C. R. HUSTON, Manager
E. A. BURGE, Assistant Manager

Direct from COW to COOLER

Here, Everett Hughes of Castalia, Iowa, applies the teat cups. McCormick Parlor Milkers are made in four models. They fit any stall arrangement, any number of stalls, and any size milking parlor.

In the milk house, milk enters through the transparent line from the milking parlor. Plastic pipe, rubber couplings, can covers and gaskets, and glass moisture trap all are air tight, easy to clean.

You pipe milk direct with the NEW

McCormick PARLOR MILKER

Takes the drudgery out of milking. Convenient, economical, labor-saving. Simple to assemble – easy to operate and to keep clean

Think of it! With the McCormick Parlor Milker, milk goes from cow to can in the cooler – under *vacuum* all the way. Here is what that means to you!

You milk faster, easier. Your cows bring their milk to you – the pipe line carries the milk directly to the milk cans. No pails or milk to handle, no milk to pour or carry.

You get cleaner milk. Installation after installation of the new McCormick Parlor Milker has resulted in substantially cleaner milk. Milk is not exposed to air or excessive handling. Milk from each cow is strained *before* entering the milk line.

At a cost you can afford. Send in the coupon at the bottom of this page. Get the free booklet. Read for yourself how a McCormick Parlor Milker is comparable in cost to pail-type equipment – unit for unit. Read how simply it can be installed. How you can take it apart for easy – quick – thorough cleaning.

The supply of McCormick Parlor Milkers is limited due to great demand. Act at once. Send in this coupon now!

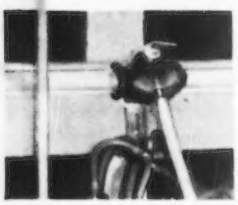

Here is a close-up view of the strainer. It strains each cow's milk separately, and acts as a sure check against the spread of mastitis and other udder diseases.

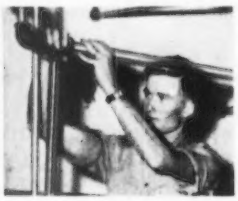

The McCormick Parlor Milker is easy to take apart for thorough cleaning. With only your hands, you remove the plastic milk line from the rubber couplings. It's easy to reassemble.

See your IH dealer for IH 5-Star Service . . . better 5 ways for all your farm machines.

Send for this FREE CATALOG today!

International Harvester Company
P. O. Box 7333, Dept. DBP
Chicago 80, Illinois

Gentlemen:
Please send me the free catalog on McCormick Parlor Milkers.

Name _____

Post Office _____ State _____

My IH dealer is _____

mid-century 1950

INTERNATIONAL HARVESTER

International Harvester Builds McCormick Farm Equipment and Farmall Tractors . . . Motor Trucks . . . Crawler Tractors and Power Units . . . Refrigerators and Freezers

5-STAR SERVICE

Quality Park Farm Field Day

THREE counties were invited, Polk, Pierce and St. Croix, to the field day and type school at Quality Park Farm at Hudson, Wis., on June 21. A record crowd of over 400 gathered at farm number 6 to look at the Guernseys and then were taken to farm number 1 for dinner. Certainly Guernsey breeders were never more royally entertained.

After dinner, the group went back to farm number 6 for a program on the lawn. County Agent Anderson was in charge and short talks were given by George Britts, George Chambers, Maynard Matthys, and H. G. Seyforth, County Agent of Pierce County.

The official judge for the event was Olaf Kjome. Olaf took one cow and had the group classify her, explaining the score card and credits given. Three classes were then placed. When the scoring was complete, Lyle Collette, Ellsworth, and V. L. Dickinsen had a score of 288, and Bill Enloe, Hudson, 287. Mrs. Lyle Collette and Mrs. George Kanis, Baldwin, were high scoring ladies, with 243.

It was a splendid herd to work with and the crowd expressed their appreciation to Mr. Ward, Mr. Neubarth, and Mr. Beard for their splendid hospitality.

GEORGE D. BRITTS

Don't be limited to ONE drug in the treatment of MASTITIS

Get new Mastics® *with Streptomycin* and you get the following unusual advantages in the treatment of this disease.

1. Broad coverage—Mastics *with Streptomycin* combine 25,000 units of penicillin "G" with 25,000 mcg. of streptomycin, two proven leaders in mastitis therapy.
2. More economical—No expensive tubes, cannula or caps to discard. An exact and entire dose is inserted in one operation.
3. Freely soluble—They completely dissolve in the milk; do not float on top like greases and ointments. No greasy deposit remains in the milk after treatment.
4. Excellent results—92.6% cures authoritatively reported.
5. Easier to insert—Tapering ends dilate the teat opening by easy stages. Smaller diameter and absence of rough edges make insertion painless.
6. Lowest cost—Materials used are well past the expensive developmental stage. Large available supplies mean low cost to you.

Get either Mastics *with Streptomycin* or regular Penicillin Mastics from your veterinarian—no one else is so well qualified to advise you in their use. If he cannot supply you, send us his name and address.

*caused by Strep. agalactiae, B. coli, Aerobacter aerogenes

The Martin Laboratories
West Chester, Penna.

"KANT-KOM-OFF"
COW COVERS
PATENTED

Write for Illustrated Price List
R. LAACKE CO.
1033 W. Walnut Street
Milwaukee 5, Wisconsin

Mastitis IS BEING CURED

We supply all latest effective treatments including PENICILLIN, AUREOMYCIN, STREPTOMYCIN and "SULFA" drugs to meet all types of the disease. Everything you need in the veterinary line at reasonable prices. WRITE for particulars.

ANCHOR SERUM CO. of IND.
INDIANAPOLIS 6, INDIANA

Northwest Illinois Parish Show

THE Northwest Illinois Parish Show was held recently in conjunction with the Millegeville Dairy Day, with well above 60 entries in the Guernsey show. Charles Vanderheyden, secretary-treasurer of the Association, acted as manager. He was assisted by George A. Campbell, field secretary of the Illinois G. B. A. Delbert H. Kingston, superintendent of livestock at Curtiss Candy Company Farms, was the judge.

Byercroft Shining Star was the grand champion female, shown by Pinehurst Farms Dairy, operated by Hugh and Fred Powell, Rockford, while Curtiss Candy Fascinator entered by Lawnview Farms, operated by Charles Vanderheyden, Stockton, was the grand champion bull.

Applicants for Membership

THE following Guernsey breeders have applied for membership in The American Guernsey Cattle Club:

OHIO: George J. Gbur, New Middletown, recommended by Wade N. Wehr; Dr. J. H. Persinger, Washington C. H., recommended by A. M. Pennington.

OKLAHOMA: Roy M. Smith, Norman, recommended by John Potts.

DAISY Cattle Markers

IMMEDIATE DELIVERY, POSTPAID
No. 21—Adjustable neck chain. Numbered both sides. $11.50 per doz.
No. 17—Horn Chain. $8.00 per doz.
Sample mailed for $1.00—Write for folder.
GOLDEN ARROW FARMS
Dept. 9 Huntington, Indiana

Please mention the JOURNAL when answering our advertisers.

SAFE NEW SPRAY
for MILK COWS and DAIRY BARNS

Be safe! Use Dr. LeGear's new Fly Spray. Does not contain DDT. Kills and protects against Stable Flies, Horn Flies, Horse Flies, Deer Flies, Mosquitoes, and Gnats. Economical, too.

Made According to an Approved Formula

Sold Everywhere
DR. LEGEAR MEDICINE CO., ST. LOUIS 18, MO.

POSITION WANTED

Available for Manager's Position

Owing to the sale of the farm and herd, I am now available for a position as manager. Have had years of experience in handling small and large herds. Have the reputation of being "a good cow man," capable of selecting and developing a high quality herd. Willing to go anywhere. Can give the best of references from other employers. Married and no family.

D. V. OVERBAGH
RFD 2, Manchester, Conn.
Phone: Rockville, Conn. 1701W4.

Applicants for Membership

THE following Guernsey breeders have applied for membership in The American Guernsey Cattle Club:

ILLINOIS: Delbert H. Kingston, Cary, recommended by K. C. Sly.

KENTUCKY: M. P. Farley, Catlettsburg, recommended by G. H. McGlothlin.

TEXAS: Harry Peterson and Fred Barge, Jr., Austin, recommended by W. C. Hardman.

$4.75 TATTOO MARKER

EXTRA LETTERS OR FIGURES - 25¢ EA.

Complete with set of figures 1 to 10, bottle of ink and full instructions. postpaid.

CATTLE BLANKETS

Made from quality materials, expertly tailored, all sizes. Prompt service. Write for circular and prices.

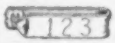

EAR TAGS

Several kinds to select from. Write for prices.

NECK CHAINS

1. Case hardened chain.
2. Solid bronze number plates.
3. Key ring fasteners
4. Priced reasonable.

FREE CATALOG

Illustrating neck chains, ear tags marking devices, syringes, veterinary instruments, brushes, combs, clippers, horn and hoof tools, remedies and hundreds of items for the stock raiser. —Write for it.

BREEDERS SUPPLY CO. COUNCIL BLUFFS IOWA

National DAIRY CATTLE CONGRESS

PRESENTS ITS

38th ANNUAL EXPOSITION

and your

National Guernsey Show

and

National Junior Guernsey Show

ENTRY CLOSING DATE—September 8 is the closing date for dairy cattle entries for this great national exposition which last year attracted entries from all 48 states and Canada. Additional stall space has been provided to accommodate the largest and best National Guernsey show ever held. Nearly $10,500 in premiums are available to Guernsey exhibitors.

PLAN TO ATTEND—Every Guernsey breeder, or prospective breeder, should plan to attend this greatest of shows. You'll thrill as you watch the national champions crowned on Tuesday and Wednesday, October 3 and 4. Breed winners from most all state fairs will be competing for the crowns, emblematic of national championships. You'll find your fellow breeder present among the quarter-million persons watching breed type being molded.

HOUSING INFORMATION—You'll find such an over-abundance of activity at this exposition, you'll want to stay throughout the week. Whether it be for eight days, or just for the night, write today to the Housing Bureau, Waterloo Chamber of Commerce, for room reservations. You'll find the Bureau in operation on the grounds throughout the entire show, also.

ENTERTAINMENT—Highlighting this department is the thrilling, spectacular Hippodrome show, held each afternoon and evening. When you attend you'll see the nationally famous "Parade of Champions"; spirited competition in the mid-west's finest saddle horse show; plus a hand picked collection of the country's most thrilling circus acts which have been on their nation-wide tour during the summer.

Make This Your Vacation Week

Write Today For Full Information

The Climax of Your Show Season

SEPT. 30-OCT. 7 WATERLOO IOWA

Western Kentucky Field Day

APPROXIMATELY 90 Guernsey breeders and enthusiasts met at the farm of Cecil Burnette of Fulton, Ky., on July 12, for the Western Kentucky field day. Mr. Burnette had gone to much effort to have everything in order, and a tent had been erected for the program. E. L. Hixson, County Agent, served as master of ceremonies and kept the program going smoothly. John W. Foster, Extension Dairyman in Kentucky, was introduced and told of the latest Guernsey bull additions to the Kentucky Artificial Breeding Association. He further stressed that more emphasis should be put on cows that are heavy producers.

A judging contest to determine the members of the district team for the "Kentucky Farmer" contest, which will be held at the State Fair, resulted in Draflin Smith of Calvert City making a perfect score to win first place. He was followed by William Rogers of Mayfield, winning second, and A. P.

TEST COW MILKER
WANTED

Single, experienced, test cow man to handle string of cows on machine milking.

GOOD LIVING CONDITIONS
OUTSTANDING OPPORTUNITY

Please give references in first letter.

Box 64
GUERNSEY BREEDERS' JOURNAL
Peterborough, New Hampshire

STROHMEYER & CARPENTER, Inc.
Photographers of Animals
White Plains - Box 788 - New York

E. M. Granger, Jr.
Auctioneer
Thompsonville, Conn.

Harold, Calvert City, R. C. Ray, Fulton, and Cecil Burnette, winning third, fourth and fifth in that order.

In the afternoon, various men were called on for short talks, including Ballard K. Bennett, field representative of The American Guernsey Cattle Club. Russell George, Lebanon, Ind., was introduced, and he discussed the good work being done by farmer-breeders.

Several hundred pounds of feed, donated by various feed companies, were awarded the winners of the judging classes. A special event of the day was a guessing contest on the profit above feed costs that was made by one of the cows in the herd. This resulted in a three-way tie between Gus Moffett, Mayfield; Jim Mathis, Farmington, and Burnie Stallins, Fulton. Lunch was served by the Union Music Club, and the breeders were furnished soft drinks by Mr. Burnette.

BALLARD K. BENNETT

C. C. Cade

DR. C. C. CADE, San Antonio, Texas, passed away on April 14, at his home. The Cade Guernsey Farm is one of the oldest Guernsey herds in Texas, and all Guernsey breeders will miss Dr. Cade. The farm will continue under the management of Marvin Reininger, who has been the farm manager for several years.

WANTED: Man 30-40 years old as Manager for 600 acre farm developing a Purebred Guernsey Herd in New York State. Must have successful record with previous employers, and must be capable of taking complete charge of farm, and operating it as a profitable enterprise. Mail complete details to Box 60.

Dairymen's First Choice

Exclusive "Controlled Milking" Features Make the Great New DE LAVAL MAGNETIC SPEEDWAY MILKER the Choice of Good Dairymen Everywhere

• Every day more and more dairymen are coming to realize that only the De Laval Magnetic Speedway Milker gives them a combination of features that completely satisfies their exacting needs.

Only in the De Laval Magnetic Speedway Milker is all possibility of chance, or guesswork on the part of the operator removed. From pump to pail there is positive *automatic* control at every vital point.

First and foremost of De Laval's "Controlled Milking" features is the exclusive De Laval magnetic pulsation control that assures precisely the same milking speed and action day after day, regardless of who operates the milker. The result is highest milk production. *No other milker has this feature.*

Then there is the completely new, one-piece design "Full-Flo" Teat Cup that milks fast and completely with perfect cow comfort. It maintains proper position on teat and *cannot creep or crawl.* Nothing could be simpler to assemble, disassemble and clean.

And never was a milker easier to operate. Requires no harness or other adjustments. Correct vacuum, line drainage, stall cock and sanitary trap action—all automatically controlled.

Cleaning is simple because of the unit's all stainless steel construction . . . large-mouthed pail . . . "straight-through" milk claw with removable bottom . . . easily assembled and disassembled "Full-Flo" Teat Cup with one-piece liner.

Yes, for a better, more profitable, easier job of milking, the De Laval Magnetic Speedway Milker offers good dairymen everywhere an exclusive combination of unmatched features.

FOR DE LAVAL-QUALITY MILKING AT LOWER COST

The New De Laval STERLING SPEEDWAY Milker has every "Controlled Milking" feature of the Magnetic Milker except magnetic pulsation control. No other milker of the same type milks better.

IF YOU MILK 10 COWS OR LESS

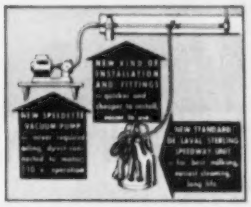

The New De Laval SPEEDETTE Milker is made especially for *you*. Low in cost, yet of *De Laval quality* throughout. Don't put up with hand-milking drudgery any longer.

De Laval
THE DE LAVAL SEPARATOR CO.
165 Broadway, New York 6
427 Randolph St., Chicago 6, Ill.
61 Beale St., San Francisco 5, Cal.

The De Laval Separator Co., Dept. I-7
165 Broadway, New York 6, N. Y.
Please send me complete information on:
☐ The De Laval Magnetic Speedway Milker
☐ The De Laval Sterling Speedway Milker
☐ The De Laval Sterling Speedette Milker
Name .....
Town .....
R.F.D. ..... State .....

STOP

Breeding Failures at BIG SAVINGS

DAIRYMEN! Don't let "shy breeders" steal your milk checks. Suppl-E-ment, dry Vitamin E concentrate helps prevent "quiet" heat periods and costly return services. Each pound packs as much Vitamin E as 1 gallon wheat germ oil—but costs only 1/10 as much! See for yourself—4 lb. pkg. (enough for 5 cows one month) for only $6.40 postpaid. Money-back guarantee. Don't delay. Order today. Folder free.

MATHEWS SUPPLEMENTS

Dept. D 20 Riverside St. Rochester 15, N. Y.

Western Guernsey Service

Consultation
Herd Promotion
Public Relations
Breeding Programs
Buying and Selling

C. W. "Jack" Robinson
1311 South Pleasant Avenue
Lodi, California

Abbott Farm Dispersal

THE 34 head of pure bred Guernseys at the Abbott Farm, F. H. Abbott, owner, Burlington, Vt., were dispersed on June 22, bringing $6,709.50, an average of $197.34. Mr. Abbott purchased his first pure bred bull in 1930 and his first pure bred females in 1936.

Superb's Betsy Bluebell topped the sale at $430, going to William C. Bliss, St. Albans, Vt. Most of the animals stayed in the state. Tom Whittaker, Brandon, Vt., was the auctioneer.

Following is the sales list:

William C. Bliss, St. Albans, Vt.	
Superb's Betsy Bluebell	$430.00
Superb's Daffodil	325.00
V. Burgeois, Jericho, Vt.	
Silky Billy Bee (Bull)	100.00
Sam's Sally Ann	172.50
Joseph Fishman, Burlington, Vt.	
Kitty Kathleen	185.00
Viking's Dandy Dear	172.50
U. V. M. Superb (Bull)	210.00
Dan's Rocket	165.00
A. Fleischmann, Burlington, Vt.	
Dan's Bertha	98.00
Silky Bess	107.50
Squire's Denial	98.00
W. F. Jones, Johnson, Vt.	
Heifer	82.50
Hugh MacKenzie, Waterford, Conn.	
Duke's Veriwell	292.50
Dan's Moxie	247.50
M. Mandigo	
Squire's Bootjack	150.00

PUREBRED AUCTIONEER OF DISTINCTION

Specializing in Your Sale. Thorough Knowledge of Pedigrees, Individuality, Values, Salesmanship.

Write, Call, or Wire for dates.

Experience plus knowledge equals added dollars.

FORREST R. GRUNEWALD
Tel. 4881 Wauconda, Ill.

FARMS FOR SALE in the "PROMISED LAND"

Permanent year round pastures are being rapidly developed in South Carolina and land suitable for permanent pastures is still cheap in proportion to production. You can let the cattle gather their own feed and save the cost of labor for harvesting and feeding. Wholesale milk prices 50¢ per gallon, retail price 22¢ per quart. Mild climate, rainfall averages 45 inches. If you are interested in good farm lands suitable for year round permanent pastures; see or contact Bradham Realty Co., Realtors. "We specialize in farm lands, small and large tracts." **Phone 48. P. O. Box 430, Sumter, South Carolina.**

Stevens Photography

Specialists in animal photography

R. F. D. No. 2, Manchester, N. H.

Tel. Bedford, N. H. 12-11

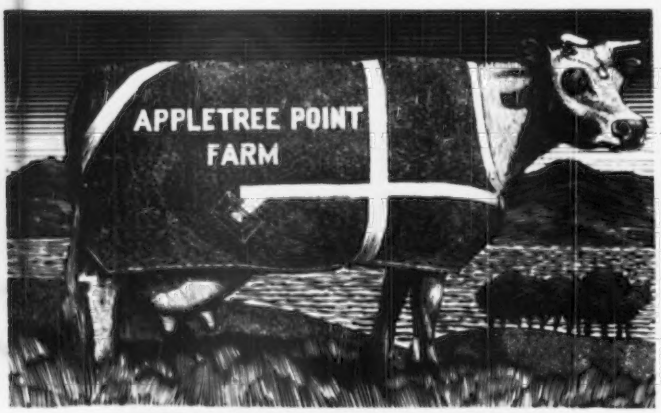

SHOW BLANKETS by DANA . . .

Made in Dana's own shops . . . tailored to order, lettered and trimmed in your colors, and shipped in less than a week. The famous DANA'S BEST blankets are lubrix-treated duck, shrink-proof and colorfast, with handsome nickel plated hardware. For choice of colors, contrasting trim colors, sewn or painted lettering, measuring instructions, and wide range of prices on DANA'S BEST and STERLING show blankets, consult page 40 of DANA'S CATALOG*. You are guaranteed excellent workmanship, comfortable slip-proof fit, and champion appearance.

C. H. DANA Company

Est. 1861—Hyde Park 2, Vermont

* DANA'S CATALOG is a standard reference book on livestock supplies . . . issued twice a year . . . free on request.

John McGrath, Milton, Vt.	
Superb's Dear Della	262.50
Viking's Apple Leaf	260.00
Walter C. Munson, Colchester, Vt.	
Superb's Dame Dorothy	310.00
Sarah O'Neill, Hinesburg, Vt.	
Dan's Rambler	185.00
E. C. Patno, Alburg, Vt.	
Valencian's Doctor (Bull)	165.00
Anna Roberts, Poultney, Vt.	
Dan's Popeye	175.00
Dan's Bantam	190.00
Turtle's Traveler	250.00
S. B. Smart, Peru, Vt.	
Dan's Annabell	176.50
Dan's Desire	262.50
A. T. Smith & Son Co., Barre, Vt.	
Dan's Dipsy Doodle	330.00
C. P. Soule, Fairfield, Vt.	
Viking's Bumblebee	267.50
Carl Une, Barton, Vt.	
Heifer	40.00
Valencian's Dame Druid	56.00
Caesar's Bright Baby	56.00
E. G. Walsh, Brockton, Mass.	
Viking's Lucile's Caroline	240.00
Chester A. Willey, Morrisville, Vt.	
Radiant's Bright Bingo	227.50
Viking's Lucile's Carol	200.00
Wilbur S. Wright, Enosburg Falls, Vt.	
Duke's Dolly Dee	220.00

GUERNSEY SERVICE
What Do You Need
Write or Call
John S. Hollamon
Hendersonville, N. C.
Purchasing Agent

Tennessee State Field Day

In upper East Tennessee, on the highway between Blountville and Kingsport, lies a farm belonging to D. B. Parker and C. S. Newton. It is a beautiful farm, nestled in a valley through which a stream of spring water flows the year around. It was on this farm six years ago that Mr. Parker and his son-in-law moved with their families. At that time much brush and timber had to be cleared. However, this farm now has a covering of orchard grass, clover and alfalfa.

When the Tennessee G. B. A. was trying to decide where to hold their field day in 1950, L. O. Colebank, suggested the farm of Parker and Newton, and it was here that the field day was held on June 28. No more beautiful time of year could have been selected. Much rain had fallen for a considerable period of time prior to the field day. However, a beautiful day developed for the event, which was attended by approximately 125 people, many of whom were farmer-breeders. These breeders left work behind to attend and participate in the program for the day.

Mr. and Mrs. Parker and Mr. and Mrs. Newton had left nothing undone to entertain the guests, and it was with a great deal of pleasure that K. M. Baker, county agent of Sullivan County, introduced Dr. Sam B. McFarland of Lebanon, who, as president of the Tennessee G. B. A., presided throughout the day. The first speaker on the program was Prof. Webster Pendergrass, extension agronomist at the University of Tennessee. His excellent talk emphasized the need for good dairy pastures. He stated that orchard grass and Ladino clover made the more satisfactory pasture in Tennessee. He further stressed the essentials of good seedbed preparation prior to seeding.

The featured speaker of the day was W. Clark Fleming, Jr., manager of Bayville Farms, Norfolk, Va. He gave the crowd many interesting thoughts on herd management and brought out the fact that it is easy to overfeed a calf, thereby influencing to a large extent the kind of a cow that she might develop into. Mr. Clark's talk would have inspired anyone to greater accomplishment, and the fact that the herd of over 300 cows under his management has averaged over 400 lbs. of fat for several years is a good recommendation that Mr. Fleming's practices are giving results.

Ballard K. Bennett, field representative of The American Guernsey Cattle Club, was introduced and commented on the growth of Guernseys in Tennessee. Other introductions included K. M. Mace, secretary of the Virginia G. B. A., Herman Haga, president of the Tri-States G. B. A., and Charles Tobler, Knoxville, vice-president of the Tennessee G. B. A. Several men from middle Tennessee, including Floyd Krauter of Henslee Farms, Kingston Springs, and Walt Miller, of Station Camp Farm, Hendersonville, were also introduced.

A fine lunch was served by the Home Demonstration Club of Blountville, and after lunch L. O. Colebank, extension dairyman in Tennessee, took charge of the judging contest. Words fail to express the fine work that Mr.

Farnam MODEL SR
KRIMP ROLLER
Only $105.00 F.O.B. OMAHA

KRIMPS - ROLLS - CRACKS
All Grains, Without Dusting!
A quality-built, small capacity grain roller at an amazing low cost! Does a job equal to largest, most costly mills made. New-type, knurled rolls of chromed steel five times harder than ordinary steel, do perfect job of crimp-rolling or cracking WITHOUT DUST-ING (18-Mo. Ball Service Guarantee)
Write for Illustrated Literature!
FARNAM EQUIPMENT CO.
Dept. 607A Omaha, Nebr. or Phoenix, Arizona

SWITCH TO KOWTOWLS®
the EASY way
TO CHECK MASTITIS!

TIRED OF THIS?
Like to duck the daily task of washing, boiling and sterilizing cloths? Then prepare your cows for milking with sanitary Nibroc KOWTOWLS. These handy, throw-away paper towels not only eliminate a tiresome chore, they help prevent the spread of mastitis through your herd.
Why take chances with the health and milk production of your cattle when simple, *effective* KOWTOWL protection is so inexpensive?

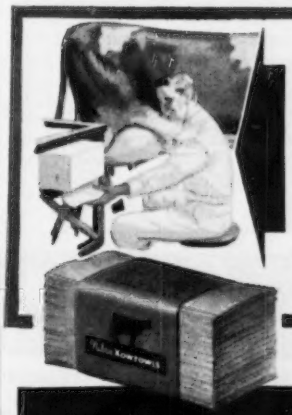

SWITCH TO THIS...
Wash each cow with a fresh, clean KOWTOWL. You can use these specially made paper towels as you would cloths... they're thick enough to soak up a lot of cleaning solution and strong enough to stand up under vigorous rubbing and massaging. You can dry with a KOWTOWL too... just wring it out and wipe teats and udders free of moisture. Then get rid of mastitis bacteria by throwing away the towel. It's as simple as that.
Don't wait any longer to get effective KOWTOWL protection. Fill out the coupon below and get started with this easy, safe, more efficient way to prepare your cows for milking.

ENDORSED BY VETERINARIANS, INSPECTORS, DAIRYMEN

Nibroc KOWTOWLS

Brown Company, Dept. KB-38
500 Fifth Avenue, New York 18, N.Y.
Please send me FREE Kowtowl samples.
Name.....
Address.....
Town..... State.....
I buy my supplies from.....
..... Company
Town..... State.....

Nibroc Kowtowl Division
BROWN COMPANY
NIBROC KOWTOWLS • NIBROC TOWELS • NIBROC PAPERS • SOLKA & CELLATE PULPS • SOLKA-FLOC • ONCO INSOLES • CHEMICALS • BERMICO SEWER PIPE, CONDUIT & CORES
Sales Offices: 500 Fifth Avenue, New York 18, N.Y. • Mills: Berlin, New Hampshire

MANAMAR

salutes

MENDOCINO MOLLY MATE

At eight years of age, Mendocino Molly Mate has an AR record in Class B of 28,133.0 lbs. of milk and 1,265.3 lbs. of butter fat. When she completed this record, the U. S. butterfat record for full-age cows was 1,227.4 lbs. and the world record, held since 1941 by a Canadian cow, was 1,263.0 lbs. The Mendocino California State Hospital herd has used Manamar for 17 years.

FOR RESULTS... USE FEEDS CONTAINING MANAMAR PHILIP R. PARK, INC. CHICAGO, ILL. • SAN PEDRO, CALIF.

Do you know the FACTS about pastures?

Find out how to raise better, healthier cattle and make greater profits through modern "Tender Green" Pastures.

Write Today for FREE BOOKLET

TENDER GREEN PERMANENT PASTURES
2 The Strand, Brantford, Canada

BURCH'S BEST COW BLANKETS

All Sizes—Large Stock Immediate Delivery

STANDARD TATTOO
Complete with Numbers (0 to 9). Ink and instructions.
$4.75 Postpaid.
Letters 30¢ each.

CREUTZBURG HORN TRAINER
Corrects any abnormal horn condition. Guaranteed. $3.95 Postpaid.

NECK CHAIN MAKERS
Outstanding beauty and durability. Moderate Prices.

Send For BIG CATALOG

Whatever you need for raising livestock or preparing them for showing . . . WE HAVE IT.

GEO. F. CREUTZBURG & SON
119 N. 6th Street Phila. 6, Pa.

STOP COWS SLIPPING

Spread Unicrete over your old concrete and make a slip-resisting, resilient, dustless and sanitary floor. Used for years in dairy barns. Your own men can do the work. Send for circular, prices and names of users.

THE UNION PRODUCTS COMPANY
1254 West 70th St., Cleveland 2, Ohio.

Chat . . .

In Harry Pate's September 1 sale, for those interested in young cows of Green Meadow Coronation breeding, there are three animals especially interesting. One is Gardenville King's Charmaine, due August 10, with second calf. She is a daughter of Gardenville Coronation King ($45,000 to Wilgorlan) out of an A. R. daughter of Bournedale Inheritance. Another is Rosewald Darius' Legacy, due August 13 with first calf. She is by Langwater Darius and out of an A. R. daughter of Coronation Herald. Still another is Hanover Hill Hollara's Favorite, fresh July 28, with second calf. She is by Green Meads Wistar and out of a 736 lb. daughter of Gayhead's Favor. These 3 animals are consigned by Samuel H. Tendler, Warriston Farm, Fort Washington, Penna.

—ADVERTISEMENT.

Colebank has been doing. His excellent demonstration gave much to the crowd, and many of those in attendance expressed their appreciation of his good work. Three classes of females were used in the judging work, after which a tour of the farm and dairy was attended, bringing to an end a most successful field day for the Tennessee State G. B. A.

BALLARD K. BENNETT

Juneau County Meeting

THE annual meeting and picnic of the Juneau County G. B. A. was held at the John Smith Farm, Lyndon Station, Wis., on June 13. A good turn-out of Guernsey breeders and 4-H members proved the increased interest in Guernseys in that area.

A judging contest on a class of yearlings and aged cows created much interest, with the final placings and reasons being given by Judge Ralph Tratt. Winners of the contest were: Men, Gordon Barnes, Frank Gorham, W. Weiland, and H. B. Hanson; Women, Mrs. Henry Hanson, Mrs. Vienna Schmidt, and Mrs. Herman Gugdahl; 4-H Boys, Larry Gugdahl, Charles Fike, and John Donlin; 4-H Girls, Darlene Field, Monica Power, and Mildred Hanson.

At the business meeting the following officers were elected: President, Frank Gorham; vice-president, S. T. Peterson; and secretary-treasurer, William Barnes. Directors include Herman Gugdahl, Louis Brooks, and M. L. Witz. A discussion of a 4-H promotional program received considerable comment. There are plans to place calves with worthy members and, in turn, receive the first heifer for another member. This program would work under strict supervision.

GEORGE D. BRITTS

Seath and Shultz
SALES SERVICE

42 MAIN STREET, PETERBOROUGH, N. H. Phone 124

Specializing
in

- **Consignment and Dispersal Sales**
- **Private Treaty Sales**
- **Consultation Service on Management and Breeding Problems**

MIKE SEATH
Far Hills, N. J.
Phone: Millington 7-0623-M

EARL SHULTZ
Peterborough, N. H.
Phone: 113

Auctioneer
E. M. GRANGER, JR.

The Styleline De Luxe 4-Door Sedan

So easy to operate . . . so economical to own!

You get a thrill of pleasure every time you see the sleek good looks of your Chevrolet! It's a thrill you'll enjoy for years, too, for Chevrolet has the kind of styling that lasts. Fourteen smart Styleline and Fleetline body types are offered, in a wide variety of sparkling color combinations.

You see where you're going and you like the way you go in Chevrolet! The wide curved windshield and generous window area give you vision that's tops for sight-seeing . . . tops for safety. You're free to enjoy the luxury of "five-foot seats" . . . that rich Fisher Body interior.

Examine all of Chevrolet's big-car features. They look expensive. Then examine Chevrolet's prices—and what a pleasant surprise to learn it's the lowest priced line of all! That's why Chevrolet is America's No. 1 favorite . . . why you'll be better off in every way when you choose Chevrolet.

Grades and rutted roads a problem in your area? Chevrolet offers you two practical, thrifty solutions—the new 105-h.p. Valve-in-Head engine with Powerglide automatic transmission,* or the standard Valve-in-Head engine with Synchro-Mesh transmission. They're both equal to any road.

Chevrolet's roomy trunk takes care of your bundles on vacation or shopping trips . . . conveniently pops open at the twist of a key! Center-Point steering with Unitized Knee-Action ride, airplane-type shock absorbers and wider tread tires assure you a smoother and safer ride on all roads.

CHEVROLET

WITH **POWERglide**

AUTOMATIC TRANSMISSION*

Get ready to enjoy the simplest, smoothest driving in the low-price field when you step into a Chevrolet with Powerglide Automatic Transmission.*

For Powerglide takes most of the work of driving completely out of your hands. All you do is set the lever in "DRIVE" position, press on the accelerator—and go! There's no clutch pedal . . . no gearshifting to bother you. There's just a smooth flow of power from the big 105-h.p. Valve-in-Head Engine that carries you at any speed, over any road, without lag, drag or roughness.

Yours to enjoy, too, are all the other big-car advantages that Chevrolet offers . . . all the traditional features for comfort, safety and economy that Chevrolet alone in its price class brings you. So, see your Chevrolet dealer today. See for yourself why the smart and spirited Chevrolet is indeed the ideal farm car!

**Combination of Powerglide Automatic Transmission and 105-h.p. engine optional on De Luxe models at extra cost.*

CHEVROLET MOTOR DIVISION, *General Motors Corporation*
DETROIT 2, MICHIGAN

FIRST...and Finest ...at Lowest Cost!

WESTON'S

A complete line of stockbreeders supplies. Write for catalog.

SHAMPOO

Made of finest oils. Leaves the coat soft and easy to manage.
Pt. 50c, Qt. 85c, Gal. $1.00 (postage extra)

COAT BLOOM

Proper blending of oils makes this the finest coat dressing on the market. Pt. 50c, Qt. 75c, Gal. $2.50. Postage extra.

WESTON MFG. & SUPPLY CO.
1933 Speer Blvd. Denver, Colo.

Portage and Wood County Parish Show

THE Portage and Wood County District Show was held on the shores of Emily Lake, near Amherst Junction, Wis., on June 7. The judging contest was held in the morning with four boys tying for first place honors in the 4-H division—Gale Gordon, Jerome Ligman, James Domaszek, and George Halverson. Mrs. Harold Peterson won the women's judging class, Diane Peterson had high score for the girls, and H. W. Peterson was on top in the men's division.

Fifty head of Guernseys were exhibited by 21 exhibitors, which included a number of junior members. From the senior heifer class, Judge Jenkins placed Hi-Hopes Snowman's Kahn, exhibited by James Domaszek, Amherst Junction, at the top and later this heifer was awarded junior championship of the show.

Gordondale Irene, an aged cow owned by L. E. Gordon and Son, Nelsonville, won her class and went on to win senior and grand championship. In the male classes, A. P. Bean and Son, Vesper, showed Haven Hill Badger Boy, a large, straight senior calf, and were awarded the championship.

GEORGE D. BRITTS

KEEP MILKING MACHINES FREE OF MILKSTONE

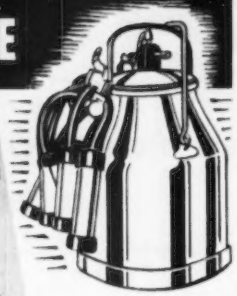

KLENZADE

NU-KLEEN

REMOVES ALL LIME AND MILKSTONE — KEEPS TUBES, TEAT CUPS CLEAN AND SOFT

Newer Cleaning Methods for Lower Counts

KLENZADE FARM QUALITY PROGRAM

KLENZADE KLEER-MOR

Softens hardest water. Cuts through and emulsifies heaviest grease, fat, and soil deposits. Powerfully fortified with wetting agents for quick action and penetration. America's No. 1 farm cleaner.

KLENZADE NU-KLEEN

Specially designed for removing and preventing lime and milkstone deposits on milking equipment. Replaces lye and other strong chemicals. Cleans quickly, safely, economically. An important scientific advance.

KLENZADE X-4

Powerful liquid sodium hypochlorite bactericide for all sanitizing and disinfecting purposes. Quick acting, free rinsing. Leaves no sediment. Klenzade X-4 is the one sure step toward lower bacteria counts.

No more cloudy film-streaked milkers, pails, cans, separators . . . or milkstone encrusted claws, tubes, teat cups. Klenzade newer scientific products and the Klenzade Alternate Cleaning plan keep all your equipment sparkling clean, sweet, odorless, and bacteria-free. Thousands of dairy farmers everywhere are daily following this simple low-cost Klenzade cleaning program with gratifying results; lower bacteria counts . . . improved quality . . . bigger milk checks. It's easy, quick, effective—safe for equipment, safe for hands. Cuts needless drudgery . . . saves time . . . yet enables you to employ the same high time-tested sanitary standards used in America's finest milk plants. Ask your dealer. He'll gladly explain why the Klenzade Farm Quality Program is tops throughout dairyland.

Write For Free Instructions

KLENZADE

KLENZADE PRODUCTS, Inc.
BELOIT WISCONSIN
Cleaning and Sanitation Specialists Serving the Dairy and Food Industries
BRANCH OFFICES AND WAREHOUSES THROUGHOUT THE NATION

Chat . . .

Guernseys will be judged at the New York State Fair on September 5, instead of September 4, as listed on page 1192.

The G. O. Griffiths of Auburn, Calif., along with their two sons, Bill and Charles, recently made a six-weeks tour of Utah, Colorado, Montana, Oregon and Washington. Both Mr. and Mrs. Griffith are active in Guernsey affairs in Placer County, their main interest being the development of interest among the junior breeders in their section. To this end they awarded a pure bred heifer to the 4-H Club member who had done outstanding club work.

Wanted—a dairy farm of not less than 50 milk cows, or a general farm to operate on share basis. I manage and furnish labor, and get half of cattle increase, and half milk check. Please give all details in first letter.

Box 67
Guernsey Breeders' Journal
Peterborough, N. H.

North Carolina State College graduate in Animal Industry, with experience in dairying and general farming, desires position as farm manager or herdsman. Best of references.

Box 65
GUERNSEY BREEDERS' JOURNAL
Peterborough, N. H.

SHOW-SALES

If you intend showing your cattle at Fairs or sending some to Sales, let us send you our Catalog G. A Complete line of Show Blankets, Halters and Show Accessories.

THE MOORE BROS. CORP.
ALBANY 6, NEW YORK

Choice...because

OF

FOREMOST FEEDERS

SUPERSOL *helps you build a better herd!*

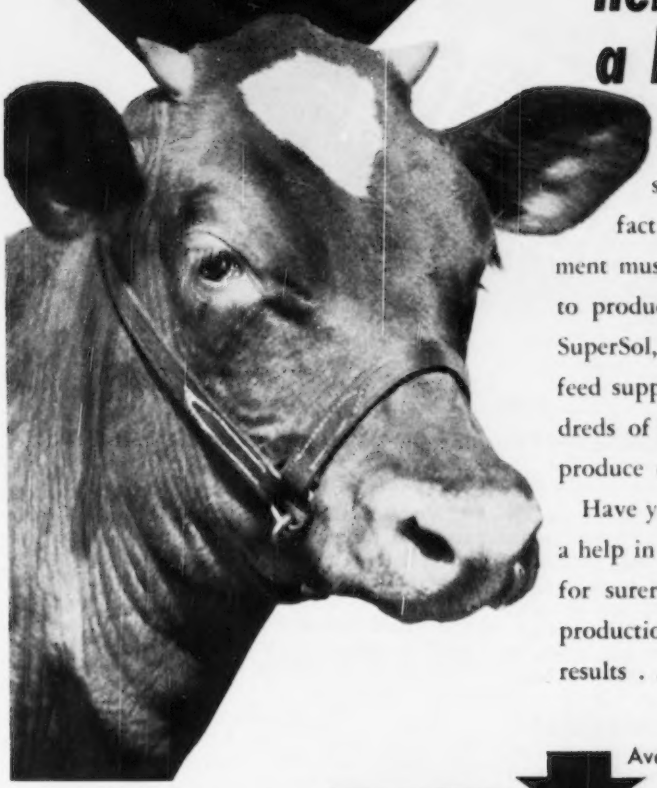

Leading animal nutrition scientists have established the fact that a high-protein supplement must be added to the basic ration to produce the healthiest animals. B-F SuperSol, a high-protein, high-vitamin feed supplement, has helped many hundreds of animals establish records and produce extra profits for their owners.

Have you fully tested B-F SuperSol as a help in producing a healthier herd... for surer settling . . . for greater milk production? Try B-F SuperSol...check results . . . compare!

Available in pellet or granular form.

FREE!

This booklet tells what SUPERSOL will do for your livestock!

Write

FEED DIVISION
BROWN-FORMAN
DISTILLERS CORPORATION
at
LOUISVILLE, IN KENTUCKY

PROVIDES

true VITAMIN A
VITAMIN D

B-GROUP VITAMINS
RIBOFLAVIN, THIAMIN
NIACIN, CHOLINE, PYRIDOXINE, PANTOTHENIC ACID,
p-AMINOBENZOIC ACID
BIOTIN, FOLIC ACID

FATS and PROTEINS
CALCIUM, PHOSPHOROUS
and ESSENTIAL TRACE MINERALS

plus **VITAL PRODUCTIVE FACTORS**

AUREOMYCIN Crystalline OINTMENT

Lederle

A Purer Form Of The Golden Drug

Double The Concentration Without Increased Cost To You

Tubes of AUREOMYCIN OINTMENT for Udder Infusion now contain AUREOMYCIN in Crystalline form, a product of high purity.

Each ready-to-use tube of AUREOMYCIN Crystalline OINTMENT for Udder Infusion contains *twice* as much AUREOMYCIN as formerly. Production know-how has made it possible to double the concentration without increasing the cost to you.

AUREOMYCIN Crystalline OINTMENT is

- HIGHLY REFINED AUREOMYCIN OF GREAT PURITY — QUICKLY RETURNS COWS TO THE PRODUCTION OF SALABLE MILK
- MORE EFFECTIVE THAN PENICILLIN
- ACTIVE FOR MORE THAN 48 HOURS
- WILL NOT INTERFERE WITH REGULAR MILKING HOURS
- FLOWS FREELY AND SPREADS RAPIDLY THROUGHOUT THE UDDER
- REQUIRES NO SYRINGE OR MILK TUBE
- PACKAGED READY TO USE, WITH SMALL ROLLED-IN INFUSION TIP, AND FULL INSTRUCTIONS FOR PROPER USE

VETERINARY AUREOMYCIN OINTMENT may also be used for the prevention of superficial udder and other mastitic infections. When injuries to the udder or teat occur, it is advisable to apply this ointment locally to the wound and at the same time infuse each quarter adjacent to the wound with one full tube of AUREOMYCIN OINTMENT as a preventive measure.

In cases of acute septic mastitis, in addition to udder infusion, the injectable form of SULMET* Sulfamethazine *Lederle* should be used, by or on the advice of a veterinarian. Subsequent treatment may be conducted with SULMET OBLETS*, preferably under the direction of a veterinarian.

Your veterinarian is your dependable ally in the constant war against disease. Consult him for the most effective management practices and disease-control procedures to meet your individual needs.

*Reg. U. S. Pat. Off.

* * *

Write for free literature on AUREOMYCIN OINTMENT.

Animal Industry Section

LEDERLE LABORATORIES DIVISION

AMERICAN Cyanamid COMPANY

30 Rockefeller Plaza **New York 20, N.Y.**

Send this coupon for your free copy of the new *Lederle* folder on AUREOMYCIN OINTMENT.

Name_____

Town_____ County_____ State_____

My Dealer's Name is_____ Town_____

WEY ACRES

Thiensville Wisconsin

June 21, 1950

MR. LOUIS MCL. MERRYMAN, President
The Louis McL. Merryman & Sons, Inc.
Sparks, Maryland.

Dear Louis:

After your visit Frank and I have come to this conclusion:
The Wey Acres herd now numbers 150 head which, with the anticipated new calves, will be more than we can properly house in our present buildings. We have only 650 acres in the farm and it is located in a restricted residential district right on the edge of Milwaukee.
We have gone over the list which Mr. Masters and you have selected and, although the sale will mean giving up many outstanding females which we would like to keep, we will build another herd from the ones you are leaving. The ones sold will do us credit and give the remainder more value.

We will sell October 7, at the farm:

EIGHT BULLS
TWENTY-FOUR COWS
TWENTY-SEVEN OPEN HEIFERS
SIX BRED HEIFERS

We will retain three herd sires and about 75 females.

Sincerely,

HELEN J. WEYENBERG
By M. E. MASTERS, *Manager*

BULLS

WEY ACRES LEVITY DYNAMO
Dropped: August 5, 1949.
SIRE: CORONATION LEVITY PRINCE
DAM: CURTISS CANDY NOBLE DEBORAH, 14455—696—Jr2—365C ($10,500).
Sire: CURTISS CANDY LEVITY CHUM
Dam: QUAIL ROOST NOBLE PRIMROSE, E '47, '48, 13894—704—GG, 12415—630—4E, 13411—644—5yrs, 15730—744—Jr4—365C.
Sold for $17,000, 1st 4yrs., Sr. & Gr. Ch. Cow, D. C. C., 1946, 1st Aged, 1st Best Udder, Sr. & Gr. Ch., N. G. S., 1947.

WEY ACRES COLONEL'S GAY LORD
Dropped: August 12, 1949
SIRE: FLYING HORSE COLONEL LEVITY
DAM: GAYOSO LEVITY, 7627—447—Jr2—in 289 days.
Sire: GAYOSO CORONATION LEVITY
Dam: CORONATION LEVITY, 10115—577—GG, 15252—867—A.
Sold for $15,000, 2 sons sold for over $10,000.

WEY ACRES COLONEL'S MAJESTIC
Dropped: September 4, 1949
SIRE: FLYING HORSE COLONEL LEVITY
DAM: RIEGELDALE EMORY'S MELBA, 13795—748—Sr3—385, 12488—671—Jr2—365C
Sire: RIEGELDALE MELBA'S EMORY
Dam: RIEGELDALE MELBA'S DAIRYMAID, sold for $16,000.
9808—541—GG, 10442—575—5yrs—305C—2x, 12104—715—Sr4—365C.

WEY ACRES COLONEL'S HILARION
Dropped: February 7, 1950
SIRE: FLYING HORSE COLONEL LEVITY
DAM: WEY ACRES CHALLENGER'S HESTER, 12362—570—Jr2—365, 14993—674—Sr3—365C, 17927—799—6yrs—365C, 7732—328—8yrs—305—3x in 139 days.
Sire: WEY ACRES CHALLENGER
Dam: BROADLAND HESTER, 11993—634—GG

WEY ACRES BRUCE'S CZAR
Dropped: March 14, 1950
SIRE: ST. JAMES CHAMPION BRUCE
DAM: VALROYAL KATE, 13353—642—Sr3—1090, 17136—763—6yrs—365C
Sire: ROYAL VALOR
Dam: VALOR'S KATE

WEY ACRES COLONEL'S AXTEL
Dropped, April 15, 1950
SIRE: FLYING HORSE COLONEL LEVITY
DAM: WEY ACRES LEVITY ANITA, 14532—614—Jr2—365C, 2540—90—Sr3 in 44 days.
Sire: CORONATION LEVITY PRINCE
Dam: WEY ACRES TEMPLAR'S ANDA, 17144—779—5yrs—365C (pending) 13211—593—Sr2—365C

(*Continued on next page*)

WEY ACRES LEVITY LIL'S ABNER
Dropped: May 5, 1950
SIRE: CORONATION LEVITY PRINCE
DAM: WEY ACRES TEMPLAR'S LIL, Three Class Leading records in first 3 lactations—2nd, 1st, and 3rd., 18405—791—Jr3—305C—3x, National Record; 16536—757—Jr4—305C—3x, Class Leader 4th place (pending), 1314—85—3yrs—305 in 23 days.
Sire: FOREMOST TEMPLAR
Dam: WEY ACRES LILIAN'S LUSTRE, E '47 '48 '49, 14555—638—G, 17998—914—Jr3—365C.

WEY ACRES COLONEL'S DELBERT
Dropped: May 14, 1950.
SIRE: FLYING HORSE COLONEL LEVITY
DAM: WEY ACRES BRUCE'S DESIGN
Sire: ST. JAMES CHAMPION BRUCE
Dam: CORONATION DESIGN, 9662—471—Sr2—365, 13240—614—Jr4—365C

COWS

WEY ACRES TEMPLAR'S CRISTA, 12172—577—Sr2—365C, 11918—564—Sr3—365C.
Dropped: April 13, 1944
Bred: February 27, 1950 to CORONATION LEVITY PRINCE
SIRE: FOREMOST TEMPLAR
DAM: ROYAL CHRISTABEL GIRL, 18582—819—5yrs—365
Sire: ROYAL VALOR
Dam: RESOLUTE'S CHRISTABEL GIRL

ROYAL CHRISTABEL GIRL, 11811—568—Jr2—365, 18582—819—5yrs—365. Dropped: August 16, 1940.
Bred: May 22, 1950 to CORONATION LEVITY PRINCE
SIRE: ROYAL VALOR
DAM: RESOLUTE'S CHRISTABEL GIRL
Sire: ESTELLE'S FOREMOST
Dam: RESOLUTE'S CHRISTABEL 3D

WEY ACRES LEVITY HEDY, 11931—545—Jr2—365C, 8119—366—Jr4 in 183 days. Dropped: July 8, 1945.
Bred: June 11, 1950 to WEY ACRES LEVITY BELLBINGER
SIRE: CORONATION LEVITY PRINCE
DAM: WEY ACRES CHALLENGER'S HESTER, 12362—570—Jr2—365, 14993—674—Sr3—365C, 17927—799—A—365, 7732—328—8yrs in 139 days
Sire: WEY ACRES CHALLENGER
Dam: BROADLAND HESTER, 11993—634—GG

WEY ACRES LEVITY ANNIE
Dropped: February 24, 1947.
Bred: January 13, 1950 to FLYING HORSE COLONEL LEVITY
SIRE: CORONATION LEVITY PRINCE
DAM: WEY ACRES PRINCE'S ANN, 15526—738—Sr2—365C, 17571—866—6yrs—365
Sire: WEY ACRES GRANDEE'S PRINCE
Dam: WEY ACRES GRANDEE'S ANDA, 14055—623—Sr4—365, 18450—857—A—365, 19370—853—7yrs—365C

WEY ACRES TEMPLAR'S ANDA, 13211—593—Sr2—365C, 17144—779—5yrs—365C (pending)
Dropped: November 21, 1943
SIRE: FOREMOST TEMPLAR
DAM: WEY ACRES GRANDEE'S ANDA, 14055—623—Sr4—365, 18450—857—A—365, 19370—853—7yrs—365C
Sire: LANGWATER GRANDEE
Dam: ANDA LILIAN, 10578—530—G, 13431—655—AA, 17767—868—AA

WEY ACRES LEVITY ANITA, 14632—614—Jr2—365C, 2540—90—Sr3 in 44 days. Dropped: August 11, 1946.
Bred: July 3, 1950 to FLYING HORSE COLONEL LEVITY
SIRE: CORONATION LEVITY PRINCE
DAM: WEY ACRES TEMPLAR'S ANDA, 13211—593—Sr2—365C, 17144—779—5yrs—365C (pending)
Sire: FOREMOST TEMPLAR
Dam: WEY ACRES GRANDEE'S ANDA, 14055—623—Sr4—365, 18450—857—A—365, 19370—853—7yrs—365C

VALROYAL KATE, 13353—642—Sr3—1090, 17136—763—6yrs—365C
Dropped: March 4, 1939
Bred: July 10, 1950 to WEY ACRES LEVITY BELLBINGER
SIRE: ROYAL VALOR
DAM: VALOR'S KATE
Sire: MAY ROYAL'S VALOR
Dam: KATE OF SHANDON

WEY ACRES LEVITY EDITH, 9332—458—Jr2—365C, 12175—553—Jr3—365C. Dropped: July 24, 1945.
Bred: April 14, 1950 to CORONATION LEVITY PRINCE
SIRE: CORONATION LEVITY PRINCE
DAM: BROADLAND ESTELLE, 8961—411—GG, 11337—500—C
Sire: BROADLAND MASTERMAN
Dam: BROWNLIE RADIANT ESTHER

LEVITY'S LOVELY GRISELDA, on test with 6636—309—Jr2—in 240 days
Dropped: July 9, 1947
Bred: March 29, 1950 to WEY ACRES LEVITY DELUXE
SIRE: WEY ACRES LEVITY VALOR
DAM: GABRIEL'S LOVELY, 16581—836—6yrs—365, 9779—476—CCC
Sire: LANGWATER GABRIEL
Dam: BROOKLANDWOOD LOVELY, 7860—486—E, 11400——702—A

CURTISS CANDY LEVITY MARY, 13433—708—Sr2—365
Dropped: February 12, 1944
SIRE: GREEN MEADS LEVITY KING
DAM: CALCULATOR'S MARIGOLD, 11374—606—FF, 15183—717—BB
Sire: CORNELL ROYAL CALCULATOR
Dam: BEAUTY'S ARMISTICE GIRL

WEY ACRES LEVITY FLORET, 8967—418—Jr2—in 280 days
Dropped: May 21, 1947
Bred: March 22, 1950 to WEY ACRES BRUCE'S ARCHER
SIRE: CORONATION LEVITY PRINCE
DAM: ARGILLA LEVITY FLORET, 15812—763—Jr4—365C
Sire: PINE MANOR LEVITY'S LEGACY
Dam: ARGILLA CERES, 15979—954—AA, 14760—840—AA

ROYAL VALOR'S FANCY GIRL, 16453—665—A, 17536—703—8yrs—365
Dropped: May 10, 1939.
Bred: March 2, 1950 to CORONATION LEVITY PRINCE
SIRE: ROYAL VALOR
DAM: VAL DASHER'S FANCY GIRL
Sire: VALOR'S DASHER
Dam: FAYROYAL'S FANCY, 14512—686—A

WEY ACRES CHALLENGER'S LADY, 10017—548—Sr2—365 '11092—592—Jr4—365C
Dropped: March 12, 1943
SIRE: WEY ACRES CHALLENGER
DAM: MEADOW LODGE REX'S LADY, 11974—648—GG
Sire: BOURNEDALE REX
Dam: LADY DAWN OF HON TERRA, 12364—605—E, 11349—549—AA

WEY ACRES GRANDEE'S HONEY, 13333—545—Jr2—365, 18877—759—Jr4—365C. Dropped: May 29, 1944.
Bred: April 23, 1950 to CORONATION LEVITY PRINCE
SIRE: LANGWATER GRANDEE
DAM: WEY ACRES DONALD'S HONESTY, 10708—577—G
Sire: DOUGLASTON LORD DONALD
Dam: VALOR'S HONESTY, 12790—618—G, 13846—636—E, 16785—708—B

WEY ACRES GRANDEE'S MOONLIGHT, 15625—619—Sr4—365, 17162—628—8yrs—365C. Dropped: July 8, 1939.
Bred: To be to CORONATION LEVITY PRINCE
SIRE: LANGWATER GRANDEE
DAM: MOONLIGHT'S CHARMING
Sire: LANGWATER MOONLIGHT
Dam: LANGWATER CHARMING, 12693—600—G

WEY ACRES BRUCE'S PEARL, 13141—564—Jr2—365
Dropped: August 25, 1946
Bred: April 15, 1950 to CORONATION LEVITY PRINCE
SIRE: ST. JAMES CHAMPION BRUCE
DAM: WEY ACRES TEMPLAR'S PEG
Sire: FOREMOST TEMPLAR
Dam: CONTENDER'S PEGGY, 12803—652—AA

CORONATION DESIGN, 9662—471—Sr2—365, 13240—614—Jr4—365C
Dropped: February 6, 1944
Bred: June 26, 1950 to ST. JAMES CHAMPION BRUCE
SIRE: CORONATION LEVITY PRINCE
DAM: FRANCHESTER NOBLE DAISY, 12568—625—G
Sire: GREEN MEADOW RENOWN
Dam: FRANCHESTER SIREN, 8296—477—GG

WEY ACRES BRUCE'S RADIANT, 8279—467—Jr2—365 (pending)
Dropped: February 27, 1947.
SIRE: ST. JAMES CHAMPION BRUCE
DAM: WEY ACRES LEVITY RADIANCE, 12652—540—Jr2—365C
Sire: CORONATION LEVITY PRINCE
Dam: GERAR G. REGINA, 12902—586—FF

WEY ACRES TEMPLAR'S LEE, 13600—505—Sr2—365C, 17463—636—Sr4—365C. Dropped: March 24, 1943.
Bred: To BE TO CORONATION LEVITY PRINCE
SIRE: FOREMOST TEMPLAR
DAM: WEY ACRES GRANDEE'S LEAH, 14351—543—G
Sire: LANGWATER GRANDEE
Dam: CORIUM SLOGAN'S LEAH, 13299—613—G, 16742—712—A, 19481—818—A

WEY ACRES COLONEL'S RHEBA, 2906—131—Sr2 in 86 days
Dropped: March 8, 1947
Bred: To BE TO CORONATION LEVITY PRINCE
SIRE: FLYING HORSE COLONEL LEVITY
DAM: WEY ACRES LEVITY RACHEL, 8529—401—Jr2—365C
Sire: CORONATION LEVITY PRINCE
Dam: WEY ACRES GRANDEE'S REGINA, 10691—483—Jr2—365C

ARGILLA CERES' LEVITY, 14327—645—Sr2—365, 17871—780—5yrs—365C Dropped: August 22, 1943.
Bred July 9, 1950 to WEY ACRES LEVITY DYNAMO
SIRE: PINE MANOR LEVITY'S LEGACY
DAM: ARGILLA CERES, 14760—840—AA, 15979—954—AA
Sire: AIYUKPA L. CIAS
Dam: ARGILLA FLORET, 11050—575—GG

WEY ACRES LEVITY FRANCES
Dropped: February 4, 1948.
Bred: December 1, 1949 to FLYING HORSE COLONEL LEVITY
SIRE: CORONATION LEVITY PRINCE
DAM: ROYAL VALOR'S FANCY GIRL, 17536—703—8yrs—365
Sire: ROYAL VALOR
Dam: VAL DASHER'S FANCY GIRL

OPEN HEIFERS

WEY ACRES COLONEL'S FLOWER
Dropped: September 21, 1949.
SIRE: FLYING HORSE COLONEL LEVITY
DAM: WEY ACRES LEVITY FLORET, 8967—418—Jr2 in 280 days.
Sire: CORONATION LEVITY PRINCE
Dam: ARGILLA LEVITY FLORET, 15812—763—Jr4—365C

WEY ACRES BRUCE'S ESTELLE
Dropped: January 9, 1950
SIRE: ST. JAMES CHAMPION BRUCE
DAM: WEY ACRES COLONEL'S ESTHER
Sire: FLYING HORSE COLONEL LEVITY
Dam: WEY ACRES LEVITY EDITH, 9332—458—Jr2—365C, 12175—553—Jr3—365C

WEY ACRES LEVITY MARILYN (sold choice but not privilege with her dam)
Dropped: May 15, 1949.
SIRE: CORONATION LEVITY PRINCE
DAM: CURTISS CANDY LEVITY MARY, 13433—708—Sr2—365
Sire: GREEN MEADS LEVITY KING
Dam: CALCULATOR'S MARIGOLD, 11374—606—FF, 15183—717—BB

WEY ACRES LOVELY GRETCHEN (to sell choice but not privilege with her dam). Dropped: September 30, 1949.
SIRE: FLYING COLONEL
DAM: LEVITY'S LOVELY GRISELDA, 6632—309—Jr2 in 240 days
Sire: WEY ACRES LEVITY VALOR
Dam: GABRIEL'S LOVELY, 9779—476—CCC, 8252—393—AAA

WEY ACRES COLONEL'S LORIE
Dropped: February 1, 1950.
SIRE: FLYING HORSE COLONEL LEVITY
DAM: WEY ACRES LEVITY LURA, 12329—625—Jr2—365C
Sire: CORONATION LEVITY PRINCE
Dam: WEY ACRES TEMPLAR'S LORIE, 11914—510—Sr3—365C

WEY ACRES COLONEL'S CONCERTO
Dropped: July 7, 1949
SIRE: FLYING HORSE COLONEL LEVITY
DAM: WEY ACRES LEVITY SHERRY, 15701—709—Jr2—365C
Sire: CORONATION LEVITY PRINCE
Dam: WEY ACRES GRANDEE'S SHARON, 12118—421—Sr2—365C

WEY ACRES COLONEL'S FORCEFUL
Dropped: November 20, 1949.
SIRE: FLYING HORSE COLONEL LEVITY
DAM: WEY ACRES LEVITY FANCIFUL, 5132—255—Jr2—in 189 days
Sire: CORONATION LEVITY PRINCE
Dam: CROWN PRINCE'S FANCIFUL, 8961—425—FF, 13640—644—Sr3—365

WEY ACRES LEVITY MAY BELLE
Dropped: April 23, 1950.
SIRE: CORONATION LEVITY PRINCE
DAM: WEY ACRES GRANDEE'S MAY, 2203—105—9yrs in 36 days, 11846—544—Jr2—365, 15834—714—Sr4—365C
Sire: LANGWATER GRANDEE
Dam: GREEN MEADOWS LUSTRE MAY, 11406—615—BB, 13581—757—A

WEY ACRES COLONEL'S LOIS
Dropped: August 21, 1949.
SIRE: FLYING HORSE COLONEL LEVITY
DAM: WEY ACRES LEVITY LUSTRE
Sire: CORONATION LEVITY PRINCE
Dam: WEY ACRES LILIAN'S LUSTRE, E '47 '48 '49, 17998—914—Jr3—365C, Class Leader 4th place, 13555—638—G

WEY ACRES LEVITY CRUSTA
Dropped: May 17, 1949.
SIRE: CORONATION LEVITY PRINCE
DAM: WEY ACRES TEMPLAR'S CRISTA, 11918—564—Sr3—365C
Sire: FOREMOST TEMPLAR
Dam: ROYAL CHRISTABEL GIRL, 18582—819—5yrs—365

WEY ACRES COLONEL'S GUSTY
Dropped: May 25, 1949.
SIRE: FLYING HORSE COLONEL LEVITY
DAM: WEY ACRES LEVITY GUSTY, 10893—521—Jr2—365C (pending)
Sire: CORONATION LEVITY PRINCE
Dam: ROYAL CHRISTABEL GIRL, 18582—819—5yrs—365

WEY ACRES COLONEL'S MAY
Dropped: January 24, 1950.
SIRE: FLYING HORSE COLONEL LEVITY
DAM: WEY ACRES LEVITY MAISIE, 4771—194—Jr2 in 123 days
Sire: CORONATION LEVITY PRINCE
Dam: WEY ACRES GRANDEE'S MAY, 11846—544—Jr2—365, 15834—714—Sr4—365C, 2203—105—9yrs in 36 days.

WEY ACRES BRUCE'S ARTFUL
Dropped: April 23, 1949.
SIRE: ST. JAMES CHAMPION BRUCE
DAM: WEY ACRES TEMPLAR'S ANDA, 13211—593—Sr2—365C, 17144—779—5yrs—365C (pending)
Sire: FOREMOST TEMPLAR
Dam: WEY ACRES GRANDEE'S ANDA, 14055—623—Sr4—365, 18450—857—A

WEY ACRES BRUCE'S LYDIA
Dropped: April 10, 1950
SIRE: ST. JAMES CHAMPION BRUCE
DAM: WEY ACRES LEVITY LILETA, 1722—70—Jr2—305—3x in 49 days.
Sire: CORONATION LEVITY PRINCE
Dam: WEY ACRES TEMPLAR'S LIL, 16405—791—Jr3—305C—3x, National Record; 16536—757—Jr4—305C—3x, Class Leader 4th place (pending), 1314—85—A in 23 days.

WEY ACRES LEVITY FANTASY
Dropped: May 29, 1950.
SIRE: CORONATION LEVITY PRINCE
DAM: ESTELLE'S FANCIFUL, 13656—636—A, 15484—669—9yrs—365C
Sire: ESTELLE'S FOREMOST
Dam: VAL DASHER'S FANCY GIRL

WEY ACRES COLONEL'S LASS
Dropped: July 26, 1949.
SIRE: FLYING HORSE COLONEL LEVITY
DAM: RAEMELTON LEVITY LASSIE, 12183—556—Jr2—365C
Sire: PINE MANOR LEVITY KING
Dam: RAEMELTON GOLDEN LASS, 11096—524—G, 12363—574—DD, 13317—657—BB

WEY ACRES COLONEL'S CHERRY
Dropped: September 28, 1949.
SIRE: FLYING HORSE COLONEL LEVITY
DAM: WEY ACRES LEVITY CHERIE
Sire: CORONATION LEVITY PRINCE
Dam: WEY ACRES TEMPLAR'S CHERRY, 1108—582—Jr2—365

WEY ACRES COLONEL'S MARCIA
Dropped: November 15, 1949.
SIRE: FLYING HORSE COLONEL LEVITY
DAM: WEY ACRES LEVITY MARIE, 11707—545—Jr2—365
Sire: CORONATION LEVITY PRINCE
Dam: ROYAL VALOR'S MAY, 11456—563—C, 15118—716—AA

WEY ACRES BRUCE'S RUTH
Dropped: April 11, 1950.
SIRE: ST. JAMES CHAMPION BRUCE
DAM: WEY ACRES CHALLENGER'S ROXY, 11341—575—Sr2—365C
Sire: WEY ACRES CHALLENGER
Dam: GERAR CHARMING ROXENA

WEY ACRES COLONEL'S ROXANNA
Dropped: March 27, 1950.
SIRE: FLYING HORSE COLONEL LEVITY
DAM: WEY ACRES BRUCE'S ROSANNA
Sire: ST. JAMES CHAMPION BRUCE
Dam: WEY ACRES CHALLENGER'S ROXY, 11341—575—Sr2—365C

WEY ACRES BRUCE'S MODISTE
Dropped: April 1, 1950.
SIRE: ST. JAMES CHAMPION BRUCE
DAM: CORONATION DESIGN, 13240—614—Jr4—365C
Sire: CORONATION LEVITY PRINCE
Dam: FRANCHESTER NOBLE DAISY, 12568—625—G

WEY ACRES COLONEL'S PEACHIE
Dropped: February 6, 1950.
SIRE: FLYING HORSE COLONEL LEVITY
DAM: WEY ACRES BRUCE'S PEARL, 13141—564—Jr2—365
Sire: ST. JAMES CHAMPION BRUCE
Dam: WEY ACRES TEMPLAR'S PEG

WEY ACRES LEVITY MOONLIGHT
Dropped: May 22, 1950.
SIRE: CORONATION LEVITY PRINCE
DAM: WEY ACRES GRANDEE'S MOONLIGHT, 11952—471—G, 15625—619—B
Sire: LANGWATER GRANDEE
Dam: MOONLIGHT'S CHARMING

WEY ACRES LEVITY SADIE
Dropped: June 18, 1949.
SIRE: CORONATION LEVITY PRINCE
DAM: WEY ACRES CHALLENGER'S LADY, 10017—546—Sr2—365
Sire: WEY ACRES CHALLENGER
Dam: MEADOW LODGE REX'S LADY, 11974—648—GG

WEY ACRES LEVITY FAIRY
Dropped: October 16, 1949.
SIRE: CORONATION LEVITY PRINCE
DAM: ROYAL VALOR'S FANCY GIRL, 17536—703—8yrs—365
Sire: ROYAL VALOR
Dam: VAL DASHER'S FANCY GIRL

WEY ACRES COLONEL'S MYRTLE
Dropped: April 14, 1950.
SIRE: FLYING HORSE COLONEL LEVITY
DAM: WEY ACRES LEVITY MOONBEAM
Sire: CORONATION LEVITY PRINCE
Dam: WEY ACRES GRANDEE'S MOONLIGHT, 17162—628—8yrs—365C, 11952—471—G, 15625—619—B

WEY ACRES BRUCE'S GLORY
Dropped: March 27, 1950.
SIRE: ST. JAMES CHAMPION BRUCE
DAM: ROYAL CHRISTABEL GIRL, 18582—819—5yrs—365
Sire: ROYAL VALOR
Dam: RESOLUTE'S CHRISTABEL GIRL

WEY ACRES BRUCE'S FLOSSIE
Dropped: January 25, 1950.
SIRE: ST. JAMES CHAMPION BRUCE
DAM: WEY ACRES COLONEL'S FOLLY, 4184—191—Jr2 in 123 days.
Sire: FLYING HORSE COLONEL LEVITY
Dam: WEY ACRES LEVITY FROLIC, 9096—464—Sr3—365C

WEY ACRES BRUCE'S LEE
Dropped: May 18, 1949.
SIRE: ST. JAMES CHAMPION BRUCE
DAM: WEY ACRES TEMPLAR'S LEE, 13600—505—Sr2—365C, 17463—636—Sr4—365C
Sire: FOREMOST TEMPLAR
Dam: WEY ACRES GRANDEE'S LEAH, 14351—543—G

WEY ACRES LEVITY LAURA
Dropped: May 24, 1950.
SIRE: CORONATION LEVITY PRINCE
DAM: WEY ACRES TEMPLAR'S LEE, 13600—505—Sr2—365C, 17463—636—Sr4—365C
Sire: FOREMOST TEMPLAR
Dam: WEY ACRES GRANDEE'S LEAH, 14351—543—G

WEY ACRES COLONEL'S HATTIE
Dropped: November 25, 1949.
SIRE: FLYING HORSE COLONEL LEVITY
DAM: WEY ACRES LEVITY HEDY, 11931—545—Jr2—365C, 8119—366—Jr4—183 days.
Sire: CORONATION LEVITY PRINCE
Dam: WEY ACRES CHALLENGER'S HESTER, 12362—570—Jr2—365, 14993—674—Sr3—365C, 17927—799—6yrs—365C

BRED HEIFERS

WEY ACRES COLONEL'S ANITRA
Dropped: January 18, 1949
Bred: To be bred to WEY ACRES LEVITY DYNAMO
SIRE: FLYING HORSE COLONEL LEVITY
DAM: WEY ACRES LEVITY ANITA, 14532—614—Jr2—365C, 2540—90—Sr3 in 44 days.
Sire: CORONATION LEVITY PRINCE
Dam: WEY ACRES TEMPLAR'S ANDA, 17144—779—5yrs—365C (pending), 13211—593—Sr2—365C

WEY ACRES LEVITY LUCRETIA
Dropped: April 3, 1949.
Bred: To be bred to WEY ACRES LEVITY BELLRINGER
SIRE: CORONATION LEVITY PRINCE
DAM: WEY ACRES TEMPLAR'S LORIE, 11914—510—Sr3—365C
Sire: FOREMOST TEMPLAR
Dam: WEY ACRES EASTER LILY, 10720—509—G, 11659—563—Sr3—365C

WEY ACRES LEVITY EMELIA
Dropped: April 6, 1949.
Bred: To be bred to WEY ACRES LEVITY BELLRINGER
SIRE: CORONATION LEVITY PRINCE
DAM: CROWN PRINCE'S EVANGELINE, 10849—533—G, 15228—673—B, 17071—754—5yrs—365
Sire: SILVER FOREST CROWN PRINCE
Dam: ROYESTELLE'S EVANGELINE

WEY ACRES LEVITY DOLLY
Dropped: April 7, 1948.
SIRE: CORONATION LEVITY PRINCE
DAM: SUPREME'S ROYAL DAISY, 11701—634—AA
Sire: SUPREME'S ROYAL
Dam: VALOR'S DAISY MAY

WEY ACRES BRUCE'S DELIGHT
Dropped: April 23, 1949.
Bred: To be bred to WEY ACRES COLONEL'S GAY LORD
SIRE: ST. JAMES CHAMPION BRUCE
DAM: CORONATION DESIGN, 9662—471—Sr2—365, 13240—614—Jr4—365C
Sire: CORONATION LEVITY PRINCE
Dam: FRANCHESTER NOBLE DAISY, 12568—625—G

WEY ACRES LEVITY GAY GIRL
Dropped: April 10, 1949.
SIRE: CORONATION LEVITY PRINCE
DAM: ROYAL CHRISTABEL GIRL, 18582—819—5yrs—365
Sire: ROYAL VALOR
Dam: RESOLUTE'S CHRISTABEL GIRL

SALE MANAGED BY

The LOUIS McL. MERRYMAN & SONS, Inc. · Sparks, Maryland

Telephone: Cockeysville, Md. 57

BRIAN BORU GUERNSEY

Complete Dispersal at the Farm, Harlingen, N. J.

SELLING 104 HEAD...

Rich in GREEN MEADOW-CORONATION Blood

FEATURED IN SALE

15 Daughters, 26 Granddaughters of
FRA-MAR FARM KING, A. R.

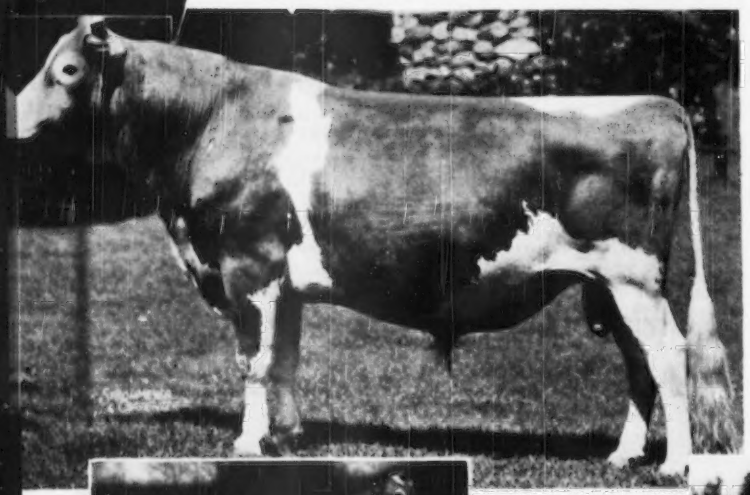

King has 24 P. R. Sons, 71 A. R. Daughters.

3 over 900
20 over 600
49 over 500

Sire of:

CORONATION MELINDA
World's Record Cow at Auction $31,000.

← CORONATION MELINDA
19537—961—6yrs—365
Classified Excellent '47-'48.
Dam of:
Sterlingold Melinda's Majesty Sold 50 for $46,000.
Sterlingold Majesty, sold for $18,500 at 2 months.

CORONATION FANCY →
15142—659—D
Another outstanding "King" daughter. Grandson in Sale, Brian Boru Intensifier.

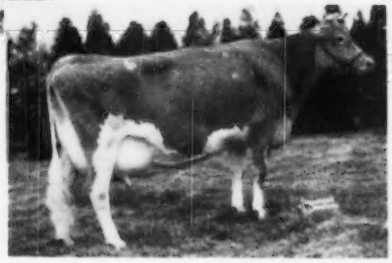

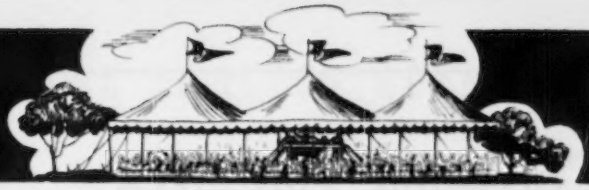

MONDAY
SEPT. 25, 1950

DISPERSAL

7 Miles North of Princeton on Route 31

3 Herd Sires - 98 Females - 3 Young Bulls

Vaccinated — Federally Accredited for Bang's and T. B.

FEATURED IN SALE

30 Daughters, 3 Sons and this Show Bull of High Production Inheritance Himself WOODACRES ROYAL PRINCE

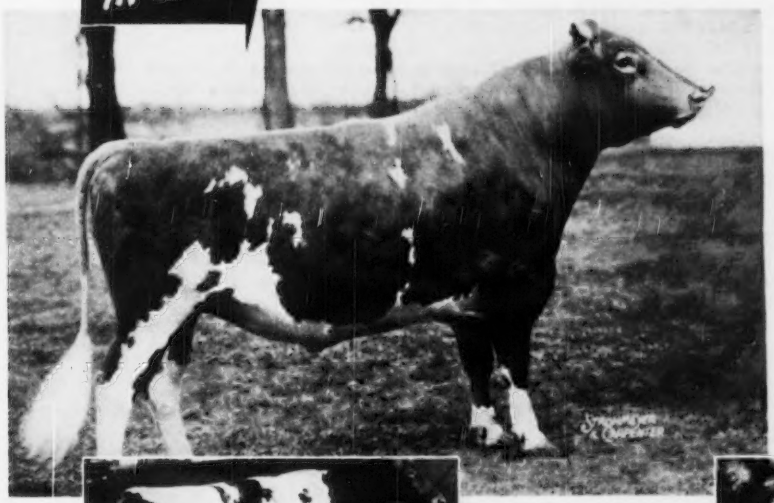

SENIOR HERD SIRE

30 Daughters. Bred to 40 more head. 7/8 brother to WOODACRES PRINCE ROYAL, herd sire at Woodacres. Over 20 Royal Prince daughters in Sale are out of top daughters of GREEN MEADOW RELIANCE, A. R., FRA-MAR FARM KING, A. R., and PHILLIPS VICTORY, A. R.

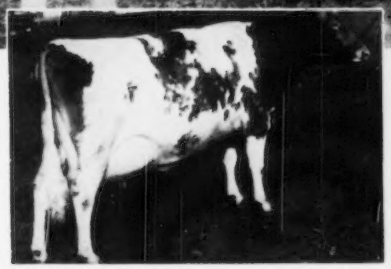

◄ Dam of "ROYAL PRINCE"
WOODACRES SUPREME
PHELANOR
11414—549—Sr2—305C—3x
17211—836—5yrs—365C
Dam of Woodacres Royal Supreme, His Honor son, being retained at Woodacres.

His sire: ►
DOUGLASTON PRINCE ROYAL, A. R.
22 P.R. sons. 58 A.R. daughters
Alfalfa Farm Primrose
17564—1083—Sr4—365C
National Record

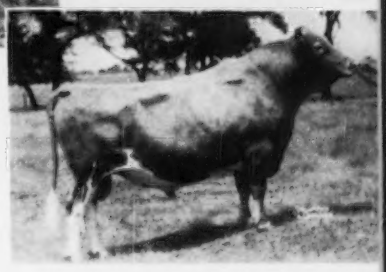

CATALOGS READY ABOUT SEPTEMBER 7—WRITE SALES MANAGERS:

THE PATE SALES COMPANY
Trenton, New Jersey

THE LOUIS McL. MERRYMAN & SONS, INC.
Sparks, Maryland

BRIAN BORU FARM

HARLINGEN, N. J.
7 Miles North of
Princeton on Route 31

We are offering

MELBA-MAXIM Breeding, Plus MILK

In the NORTH CAROLINA STATE SALE

September 8, 1950 — Greensboro, N. C.

Selling

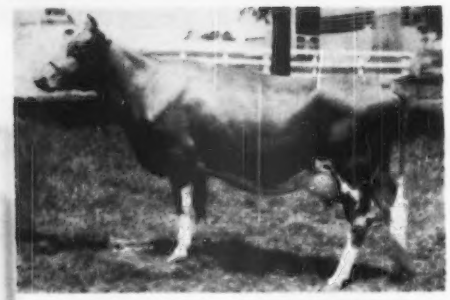

Two Top Young Cows

◀ I. CLEAR SPRINGS' MAJESTY'S CORA
10454—575—Jr2—365
Sire: RIEGELDALE EMORY'S MAJESTY, A. R.
20 A. R. daughters, others on test.
One over 800.
Dam: PRINCESS CYNTHIA
11193—580—GG
12576—649—5yrs—305C—2x
(Quail Roost Maxim's Prince, A. R.—Cynthia of Gwynllan Farm, 11154—525—D).

CORA is a top 3-year-old just fresh with her second calf, and is on retest. She has a beautiful udder, well-attached with the kind of teat placement you want.

II. GRACELAND LA NOCE BABY, A. R.—9984—537—Sr2
Sire: BOURNEDALE MAXIM LA NOCE, A. R.
Dam: GRACELAND MAX BEAUTIFUL
7315—381—GG, 9019—458—Jr3C.

BABY is due just a week after the sale, to the service of Riegeldale Emory's Majesty, A. R. She will be among the tops of the sale. **Two in one**—you can get an A. R. cow and probably a daughter of Riegeldale Emory's Majesty.

In the—

TRI-STATE GUERNSEY BREEDERS' SALE

September 22, 1950 — Bristol, Va.

Selling

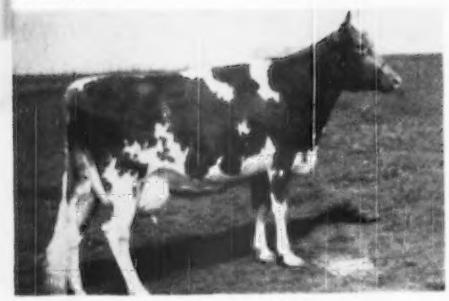

We offer:
A Top A. R. Daughter of
RIEGELDALE EMORY'S MAJESTY.

◀ CLEAR SPRINGS' MAJESTY'S LILA
10620—503—Jr2C
Classified VERY GOOD '48
Due Aug. 23. Will be started on retest.
Sold open.
Sire: Riegeldale Emory's Majesty, A. R.
Dam: Sedgley A Marie
10196—516—G
(Bournedale La Noce's Ambition, A. R.—Sedgley Majesty's Mary, 10024—577—B)

N. C. BANG'S HERD NO. 100 . . . T. B. ACCREDITED NO. 551444

A. L. BROWN, Owner
G. H. CARTNER, Manager
ALFRED M. BROWN, Assistant Manager

CLEAR SPRINGS FARM

Concord, North Carolina — **U. S. Highway 29**

V. A. CUMBO, Herdsman

THE LARGEST GUERNSEY SALE EVER HELD

At the Association's Sales Pavilion, 6 miles east of Lancaster on Route 30 is scheduled for

THURSDAY, SEPTEMBER 7, 1950, 11:00 A. M., D. S. T.

100 HEAD (26 Vaccinated)

46 COWS 30 Bred Heifers and 17 Open Heifers 7 BULLS

24 due just before sale, or in September; 25 during the rest of 1950

34 consignors, a number from Western Pennsylvania, including the entire herd of CLYDE C. BULLERS, Brookville, Pa. (18 head), will give you a wide choice in every price range.

THE SEVEN BULLS:

FROM LISETER FARM, Newtown Square, Pa.
BORN: Sept. 30, 1949. By LISETER HARDFAST ROYAL out of LISETER PRINCESS MILKMAID, 9041—422—Sr3—305—3x in 271 days.

FROM BROOKE'S CROSS FARM, Baldwin, Md.
BORN: Nov. 24, 1949. By CLEAR SPRINGS' MAJESTIC PRINCE out of BROOKE'S CROSS SAMANTHA, 12636—620—Sr4—305C—3x.

FROM COSKERY GUERNSEY FARM, Emmaus, Pa.
BORN: Nov. 1, 1949. By COSKERY'S DUKE out of FARM SCHOOL VICTOR'S CLIO, 11538—503—CeC, 10570—499—5yrs—305C—2x, 11155—512—6yrs—305C—2x. On retest, 10803—489—9yrs—305—2x in 239 days.

FROM CHESTERBROOK FARM, Berwyn, Pa.
BORN: Nov. 12, 1949. By COLDSPRING'S HARDWICK'S ATOMIC out of C. F.'S BARMAID, 10145—536—Jr2—305—3x. On retest, 9490—511—Sr4—305—3x in 221 days.

FROM BUENA VISTA FARM, Wilmington, Del.
BORN: Dec. 18, 1949. By ROYAL MAY ROAMER out of THATCH MEADOW JOAN, 8684—448—A, 11864—595—GG.

FROM ROVADALE FARM, Montoursville, Pa.
BORN: Jan. 16, 1950. By COLDSPRING'S BEAUTY'S LYCOMING out of RONALD'S CHEER OF ROVADALE, 11989—609—Jr2—365C, 5642—257—5yrs—305—2x in 160 days.

FROM PEBBLE HILL FARM, Doylestown, Pa.
BORN: Sept. 7, 1949. By HOMINY HILL BARONET out of MAPLE LANE FROLIC'S LULU BELLE, 12560—587—Sr2—365C. On retest as a 5-year-old, 15798—712—in 324 days. Should finish with close to 800 lbs.

AMONG THE 93 FEMALES:

FROM CHESTERBROOK FARM, Berwyn, Pa.
4 daughters of Coldspring's Romulus Lad, all with A. R. records and out of A. R. dams, due close to sale time. Lad is siring most attractive udders and you will be wanting to add some of his daughters to your herd.

FROM LISETER FARM, Newtown Square, Pa.
A Foremost Royal Valor granddaughter with 13060—634—Sr3—365C and a Riveredge Valdor granddaughter with 12923—632—Sr2—365C, a daughter of McDonald Farms Honorable with 10903—566—Sr2—365C out of a 645—EE daughter of Liseter Belladonna's Sunny. A bred heifer by Antietam Gypsy Prince out of a 716—5yrs daughter of Hardwick's Steadfast. Look for these!

FROM BROOKE'S CROSS FARM, Baldwin, Md.
2 Vaccinated, open heifers out of A. R. dams loaded with Riegeldale Melba's Emory and Quail Roost blood.

ERNEST E. RITTER, Winfield, Pa.
Who had first and second high priced animals in the 31st Special Guernsey Sale comes back with 2 good ones.

FROM PEBBLE HILL FARM, Doylestown, Pa.
Whose consignments to the July night sale were highly appreciated, is back with 3 good heifers and a bull. Two of them are Sterlingold Cavalier daughters, due late this winter.

FROM SUNNYHILL FARMS, INC., Imperial, Pa.
2 A. R. cows, one with 15288—640—8yrs, the other a Langwater Pal daughter with 11010—566—Jr3.

In the list of additional consignors below you will find names of prominent Guernsey Breeders of the state who always consign good ones. Mark your calendar for September 7. You will be able to bolster your fall milk production and add good blood to your herd.

Carter Bache, Stillwater; Clyde H. Breneman, Willow Street; Wayne L. Cowan, Brookville; Chester Cullen, Lincoln University; Ralph C. Handley, Meadville; Robert S. Knepper, New Kingston; Donnell Marshall, Pottstown; Dr. H. H. Meanor, Clinton; S. F. & James Musser, Mohnton; Zygmunt Papciak, Quakertown; Howard U. and Charlotte Quinn, Frederick, Md.; Clarence Reed, Slippery Rock; Jerome H. Rhoads, Kirkwood; V. J. Rova, Montoursville; Guy E. Sawyer, Chadds Ford; Willis S. See, Harrisburg; Henry Schwartz, Boyertown; Enlow Smith, Falls Creek; James Smith, Falls Creek; J. Dudley Walker, Hockessin, Del.; Janet R. Yeany, Mayport; W. B. Yeany, Sr., Mayport; Wm. E. Youngdahl, Brockport.

SALE MANAGED BY: FOR CATALOGS WRITE:

PENNSYLVANIA GUERNSEY BREEDERS' ASSOCIATION

P. O. Box 491 - **Harrisburg, Pennsylvania** - PHONE 4-4062

WM. H. JUZI, Field Secretary

LADIES! LADIES!

All Men Were Boys Once!
Even Gardenville Rose King!

TAKE A CHANCE ON YOUTH

at the

Eighth Ohio Guernsey Classic Sale

to be held Friday, September 15, 1950
at the Ohio State Fairgrounds, Columbus, Ohio

Handsome **Blue Blooded** **Enthusiastic**

From Coldsprings—

Imperator's Dam

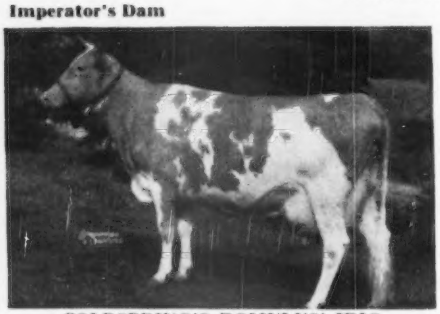

COLDSPRING'S ROMULUS' IRIS

Coldspring's Noble's Imperator

Dropped February 20, 1950

BY: COLDSPRING'S ROMULUS NOBLE
(22 A. R. daughters)
Sire of Coldspring's Beauty Noble King, sold in 1950 Guernsey Sale for $29,000.

OUT OF: COLDSPRING'S ROMULUS' IRIS
16025—746—FF
18738—869—Sr4—365C
Classified VERY GOOD '47—'49

This calf is a double Langwater Romulus out of the Beauty family.

From Forges—

Himself

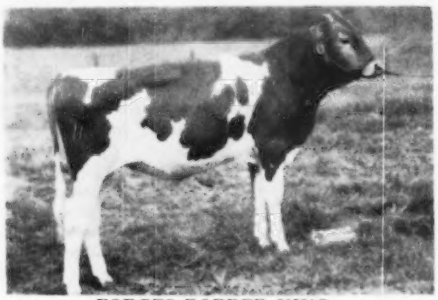

FORGES BORDER KING

Forges Border King

Dropped October 30, 1949

BY: ROSEWALD BELL BOY
(19 A. R. daughters)
One third of his daughters over 700 lbs.

OUT OF: FORGES HEIRESS
10551—534—Jr2—365C
14334—728—Sr3—365C

These Calves Will Grow Into Money!

For Catalogs Write

The Ohio Guernsey Breeders' Association - Wooster, Ohio

HEY GRANDPOP!

Need Someone to Help With the Heavy Work?
Want to Spend Your Winters in Florida?

GET A YOUNG ASSISTANT

at the

Eighth Ohio Guernsey Classic Sale

to be held Friday, September 15, 1950
at the Ohio State Fairgrounds, Columbus, Ohio

Strong **Well-Recommended** **Industrious**

From Langwater—

Pilgrim's Dam

LANGWATER PERIWINKLE

Langwater Pilgrim

Dropped December 30, 1949

BY: LANGWATER PRESTIGE
(Langwater Onward, A. R.—Patrician Girl of The Glen, 21493—986—7yrs—365C).

OUT OF: LANGWATER PERIWINKLE
13645—658—Jr2—365
On retest: 8350—390—Sr3—in 177 days.
Classified VERY GOOD '49

From McDonald—

Carries 70% Same Blood as Pre Officer

McDonald Farms Pre Officer

Dropped November 29, 1949

BY: McDONALD FARMS PREDICTION
(47 A. R. daughters). 2 daughters classified EXCELLENT in 1950.

OUT OF: McDONALD FARMS D. LABELLE
9434—534—Jr2—365C
On retest: 7138—379—Jr3—in 179 days.
Classified VERY GOOD '50.
Excellent on dairy character and on mammary system.

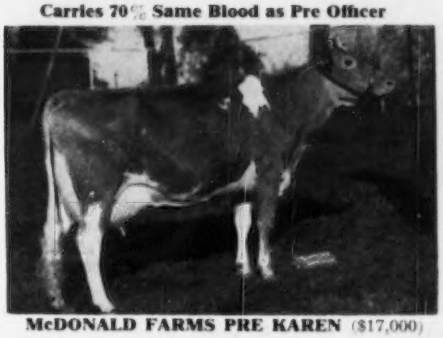

McDONALD FARMS PRE KAREN ($17,000)

Buy A Bull Today That Will Make You Rich Tomorrow!

For Catalogs Write

The Ohio Guernsey Breeders' Association - Wooster, Ohio

—NEW YORK STATE SALE—

DUTCHESS COUNTY FAIRGROUNDS — Rhinebeck, N. Y.

September 18, 1950 — 1 P. M.

Rhinebeck is on Route 9—88 miles North of New York, 57 miles South of Albany. There is a ferry from Kingston to Rhinecliff (3 miles West of Rhinebeck). Bridges—Bear Mountain Bridge (Peekskill—West Point); Mid Hudson (Poughkeepsie—Highland) Rip Van Winkle (Catskill—Hudson). The Beekman Arms, a very hospitable Inn, will be Sales Headquarters.

49 HEAD — 4 Bulls - 21 Cows - 19 Bred Heifers - 5 Open Heifers

Her Maternal Brother in Sale

FOREMOST ROYAL'S ROSE

12992—728—Jr2—365, 17685—994—Sr3—365C, National Record, 15265—839—Sr4—305C—3x, National Record. FOREMOST MAYPRINCE'S FOOTPRINT (**In sale**), dropped April 12, 1950.

Sire: FOREMOST QUANTITY'S FOOTPRINT (Foremost Footprint—Foremost Quantity, 5 records over 800)

Dam: MAYPRINCE'S RED ROSE, 9457—558—CC, 4 A. R. daughters, including FOREMOST ROYAL'S ROSE (above).

Foremost Guernsey Association, Inc., is also consigning a top bred and open heifer.

From CAUMSETT . . .

CAUMSETT STAR GAZER

Born: September 9, 1949

Sire: Caumsett High Strung

Dam: Caumsett Ocean Nannette
14080—587—Jr2C
15733—674—Jr4C

Sire: Caumsett Dynamo, A. R.

Dam: Hunter's Janette
15089—620—Jr2
1 A. R. son, 3 A. R. daughters

Nannette is a full sister to Caumsett Ocean Jane, 15363—692—Jr2C.

Caumsett Farm, Huntington, Long Island, N. Y., is also consigning a cow and bred heifer.

Daughter in Sale

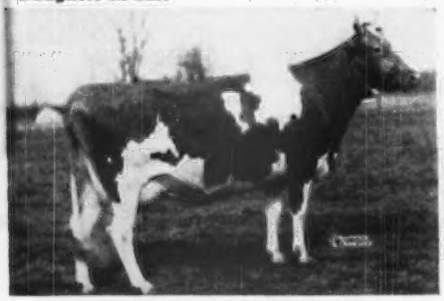

COLDSPRING'S ROMULUS' DOTTY

10779—568—GG, 11405—609—DD, 14256—760—5yrs—365C

R. F. HIGHLANDER'S DORA (**In sale**)
Dropped January 3, 1948.
Bred January 9, 1950 to Hotspur of Foremost.

Sire: MCDONALD FARMS HIGHLANDER

Consigned by Henry G. Davis, Beaverkill Farm, Lewbeach, N. Y.

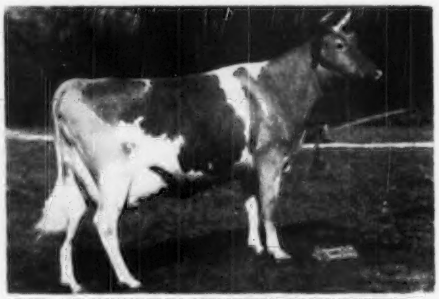

FARVUE THUNDERBOLT'S MARY

9278—479—Sr3—305—2x

Paternal sister to FARVUE'S THUNDERBOLT'S CLOVER, E '48 '49, making over 675 in 305 days (in Franchester Sale, October 16), and FARVUE'S THUNDERBOLT'S KAY, E '48, 560—Jr3—305C—2x.

MARY'S daughter, HICKRILL GARDEN MIRANDA, is making a good 2-year-old record, due October 1 to HICKRILL CHIEF KATONAH, he out of FARVUE'S THUNDERBOLT'S KAY. Steve Close, in Harford County, has a full sister to this heifer milking in the middle 40's on twice-a-day, as a Jr2. Consigned by Sylvan Weil, Hickory Hill Farm, Katonah, N. Y.

Come to the New York State Sale and go on to Guernsey Judging at Eastern States.

FOR CATALOGS AND INFORMATION WRITE

The LOUIS McL. MERRYMAN & SONS, INC. — Sparks, Maryland

Telephone: Cockeysville, Md. 57

You Can Take Your Choice

on OCTOBER 12

at the

19th INDIANA FALL SALE, Lafayette

These two ¾ sisters—daughters of ST. ALBANS GRANDEE COUNT

Both classified Very Good

Both just finished 2-year-old records.

You get your choice—the other one returns home.

Consigned by MERVIN EBY & SON, Elkhart

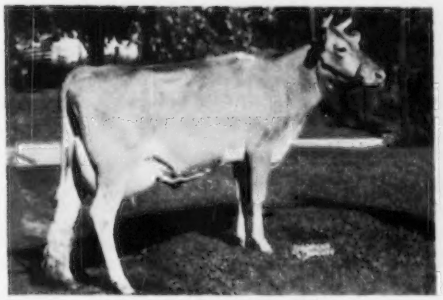

Clark's Grandee Valor

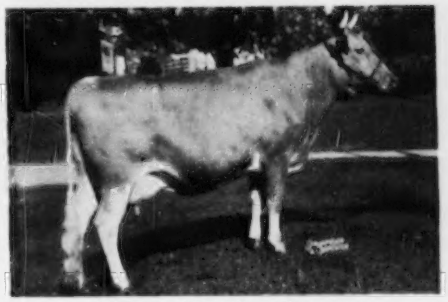

Clark's Grandee Rexene

Another Pair of ¾ Sisters

Daughters of PINE MANOR KING'S SIGNET

Both Consigned

Consigned by PETER B. LEHMAN, Decatur

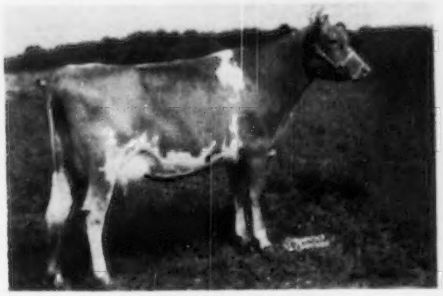

Signet's N. Rosalie

Just Fresh. On test as a 2-year-old

Consigned by STANLEY ARNOLD, Decatur

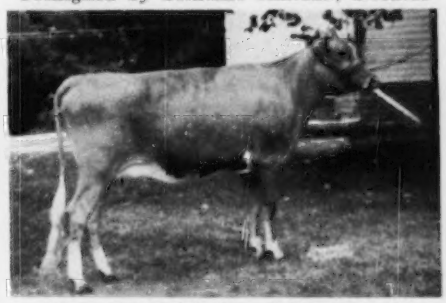

Signet's B. Gladys of Homestead

A Senior Yearling. Due October 25, to Curtiss Candy Levity Chum.

Already Consigned—20 cows—30 bred heifers

Indiana Guernsey Breeders Association, Inc.

821 Lafayette Life Building—Lafayette, Indiana.

Great Cow Families Mean Much

Here Is A Sire From The GAY HEIRESS Family

KLONDIKE KROWN PRINCE

His Dam's Full Sister

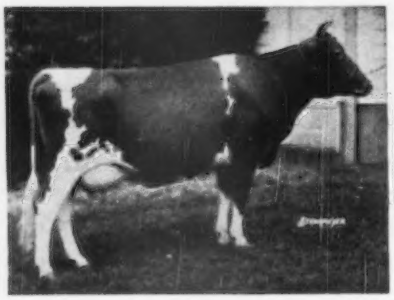

KLONDIKE GAY GRACE
11012—604—F
12380—715—C
15711—906—AA
Sold to Clear Springs Farm, Concord, N. C., for $2,000.

KROWN PRINCE is sired by the noted production sire, ARGILLA KNIGHT, A. R.

His Dam

KLONDIKE GAY HEIRESS
10886—570—G, 11909—630—DD
4 A. R. daughters, 1 A. R. son

Next Dam:
Grape Lawn's Fairy Lady
10859—604—G, 13808—768—D
12686—734—B, 15698—869—A
One of the great foundation cows at Klondike.

KROWN PRINCE is being bred to many of the daughters of KLONDIKE HAROUN in our herd. This cross brings in the blood of 2 outstanding cow families—the Frolic and the Gay Heiress families.

THERE IS NO BETTER ADVICE THAN—
TIE YOUR BREEDING PROGRAM IN WITH GOOD COW FAMILIES.

Bull calves rich in this blood are now for sale. Send for prices and pedigrees.

FEDERAL ACCREDITED CERTIFICATE 339916 . . . VIRGINIA BANG'S FREE ACCREDITED CERTIFICATE 810—620

ELLERSLIE FARM — **R. F. D. 3, Petersburg, Virginia**

JOHN M. DUNLOP, Owner — W. J. HUNNICUT, Manager

Consigned . . . **NEW YORK STATE SALE — Rhinebeck, New York**

Monday, September 18, 1950

4 HEAD — 2 Cows — 2 Bred Heifers

THE COWS

1. INCOME'S GENIE
Born: Sept. 29, 1946
Will be fresh with her second calf, and she is very nice.
Sire: McDonald Farms Income
Sire: Myhaven King
Dam: McDonald Farms Edwina
533—Jr2, 546—7yrs; $2,000.

Her Sire's ¾ Sister

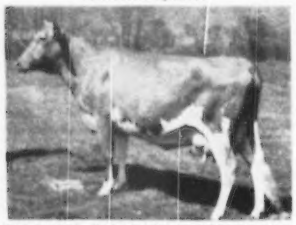

McDONALD FARM KINGS JOLLY LADY
A Myhaven King daughter out of Lady Mary. Sold to Franchester Farms for $12,500.

2. CANDIDATE'S DONA
A fresh two-year-old. 3160—158—D.H.I.A.—80 days. She will be bred to Douglaston Lord Valerian (Financier—Mary Charlotte, 838—DD). Dona is by Caumsett Candidate a son of High Strung out of Ida.

THE BRED HEIFERS

3. CANDIDATE'S QUEENIE
Born: Nov. 24, 1947
Bred to Caumsett Anchor that is by McDonald Farms Predictor out of Caumsett Ocean Jessie, 650—GG, 726—Jr4C. A half-sister to Anchor sold for $6,600 in the 2nd McDonald Sale.
QUEENIE is by Caumsett Candidate and is a half-sister to Dona also in sale. She is out of Ira's Noble Queen, 403—Jr2—305 days, that is by Foremost Ira out of Lord Valerian dam. **She combines our best.**

4. IRA'S IVANHOE OF CLOVER HILL
Born: August 16, 1948
Bred Dec. 18, 1949 to Caumsett Anchor (service sire of Queenie, see above). She is due about 10 days after the sale.
Sire: Foremost Ira, a son of Foremost Comet, A. R. out of Foremost Rigodette, 13504—663—GG.
Dam: Valerian's Ivanhoe, a daughter of our great old sire Douglaston Lord Valerian, A. R.—half-brother to Lady Augusta, A. R. and out of the Mary Charlotte—Superb's Flower line.

DON'T MISS THIS SALE AND THIS TOP CONSIGNMENT

CLOVER HILL FARM — Ira, New York

FLOYD SOUTHARD & SONS

MULHOCAWAY FARM

There are twelve daughters of
HILLTOP BUTTERFAT
still in our herd. We show herewith pictures of four.

Many more of our cows carry this blood through either sons or daughters of this bull.

We believe that Hilltop Butterfat was one of the breed's great sires and, as is so often the case, his greatness grows with the years.

We are breeding these cows to
COLDSPRING'S BEAUTY NOBLE KING our line-bred son of a great cow
VALLEVUE BUTTERFAT BEAUTY

She is one of the great daughters of
HILLTOP BUTTERFAT
This blood can help your herd.

T. B. ACCREDITED BANG'S VACCINATED

MR. & MRS. L. B. WESCOTT, Owners
GEORGE SHELLENBERGER, Manager

CLINTON, NEW JERSEY

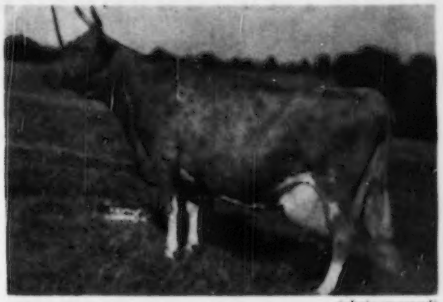

(photo reversed)
HOLLY MULHOCAWAY BUTTERFAT HOLLY—VG '47'48'49
M. 17491—F. 813—7yrs—365C—3x
M. 16625—F. 788—6yrs—365—2x (pending)
M. 14646—F. 669—8r3—365—2x

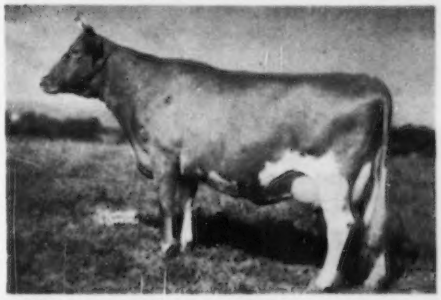

JILL MULHOCAWAY BUTTERFAT JILL—VG '47'48'49
M. 17883—F. 785—8r4—365—3x
M. 16070—F. 435—Jr2—305C—2x

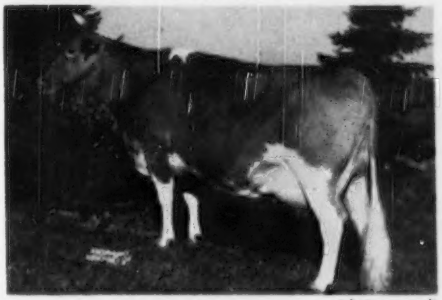

(photo reversed)
ROSE MULHOCAWAY BUTTERFAT ROSE—VG '47-G '48
M. 13317—F. 729—5yrs—365C—3x
M. 10290—F. 505—7yrs—305C—2x

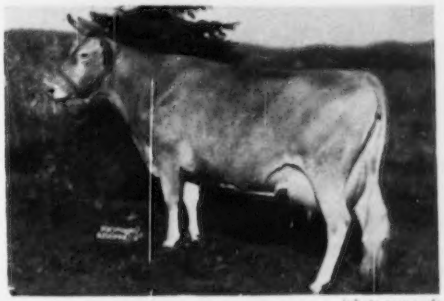

(photo reversed)
FAIRY MULHOCAWAY BUTTERFAT FAIRY—VG '47-GP '48
M. 16098—F. 778—8r4—365C—3x
M. 12647—F. 614—Jr3—365—2x

THE COLONIAL KITCHEN DISPERSAL

With Added Consignments

FRIDAY, SEPTEMBER 1, 1950 — Sale to be held

on GLENBURNIE FARM, TRENTON, NEW JERSEY

NICK MATTUCCI, Owner, Hamburg, N. Y. (VACCINATED AND CERTIFIED, N. Y. A-1344)

FEATURED IN THIS SALE IS FAIRLAWN ACTOR'S ROYAL
with 7 daughters and 2 sons. 20 safe in calf to his services.

THE DAM

ARGILLA FAIR PALOTTERIE 3d
15900—810—CC, 15907—823—A, 14631—704—6yrs—305C—2x
Sold for $14,000.
Has recently returned to Flying Horse Farm with two daughters, where her son, Argilla Royal Philosopher ($28,500) is doing a great job as herd sire.

THE MATERNAL BROTHER

ARGILLA ROYAL PHILOSOPHER
Herd sire at Flying Horse Farm. Sold for $28,500 in 1946 Argilla Dispersal.

FAIRLAWN ACTOR'S ROYAL, born April 6, 1947, is sired by Fairlawn Peerless Actor, he sire of many Excellent cows. Peerless Actor is by Green Meadow Peerless, out of Bright Lad's Actress, classified Excellent '47, ¶19146—980—Jr4—365.

In Sale

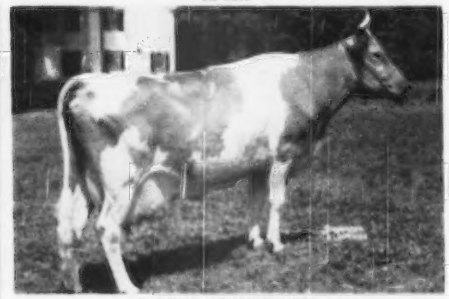

TARZAN'S WILDFLOWER
16033—847—6yrs—365C
14784—725—7yrs—305C—3x (Highest in N. Y. State, 1949). 3 daughters in the sale. Bred March 16, 1950, to Actor's Royal.

In Sale

COLONIAL QUEEN OF THE HILL
Born September 5, 1945
10876—582—Jr2—365C—1093. Calved April 3, 1950.
She is by a son of Foremost Combination, he by Foremost Nobly Born, out of Foremost Inspiration, 12156—628—G. Queen is full sister to Colonial Hill Wild Daisy.

In Sale

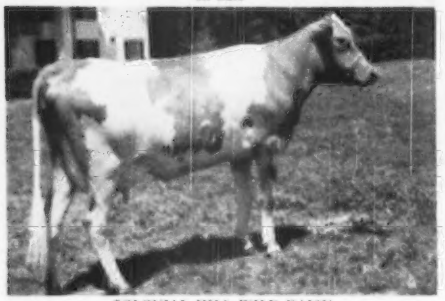

COLONIAL HILL WILD DAISY
Born October 17, 1946
10161—542—Jr2—365
Due August 20, 1950, to Actor's Royal. She is a full sister to Colonial Queen of The Hill.

In Sale

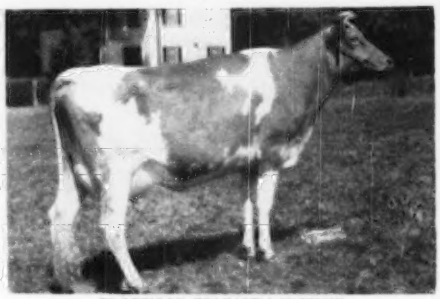

EDGEWOOD BELFAST'S INCENSE
Born May 19, 1946—Vaccinated.
9655—517—Sr2—365. On retest, 2992—153—Jr3—70 days.
Sire: Argilla Belfast (Argilla Foremost—Tamworth Isabel, 826—A, 920—A, $5,000).
Dam: Edgewood Peer's Tilda, 512—Sr3. She by Rockingham Royal Peer. Daughter of Incense in sale, by Actor's Royal.

For Catalogs write—

THE PATE SALES COMPANY - 2064 Lawrenceville Road - Trenton 8, New Jersey

Phone: Trenton 2-7587

THE COLONIAL KITCHEN DISPERSAL

With Added Consignments

FRIDAY, SEPTEMBER 1, 1950 — Sale to be held on GLENBURNIE FARM, TRENTON, NEW JERSEY

T. B. ACCREDITED — BANG'S CERTIFIED

Daughter In Sale

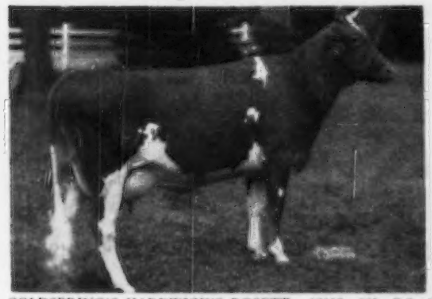

COLDSPRING'S HARDWICK'S ROSETT. 12113—581—Sr2—C
Dam of COLDSPRING'S B. R. ROSETTA. Born August 28, 1947. Bred May 21, to Fairlawn Actor's Royal. Rosetta is full sister to Coldspring's B. R. Roseanna, sold for $2,000 to top the females in the 1950 Eastern Guernsey Sale. Sire: Coldspring's Beauty's Romulus.

In Sale

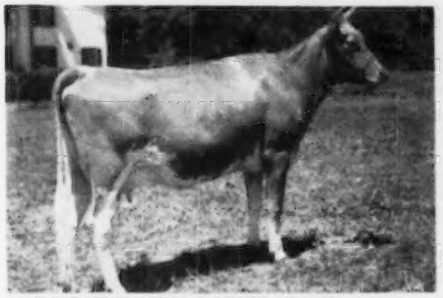

WOODACRES ROYAL S. MIRTH. Born May 4, 1946.
Vaccinated and bred to Actor's Royal.
Sire: Douglaston Prince Royal. Dam: Woodacres Steadfast Vianna, 8445—419—Jr4—365C, Classified Very Good '47, she by Steadfast Valor of Oldacres out of a daughter of Wethersfield Bellarion.

COLDBROOK FARM CONSIGNS:

COLDBROOK EMINENT PRINCE, born Jan. 17, 1950.

The Maternal Sister

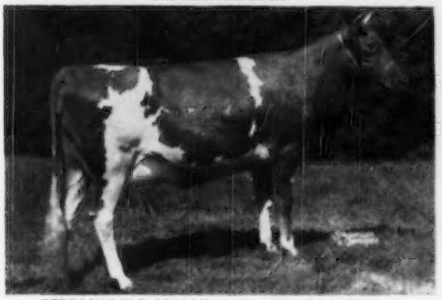

STERLINGOLD MOLLY. 11290—632—Jr2 in 350 days
Sold for $18,000 in Sterlingold Dispersal. Molly is out of Butler Island Fayroyal Betty, 11929—637—GG, 15227—767—CC, 6 A. R. daughters. Eminent Prince is by a son of Normandy Levity Prince out of a 744—Sr4, daughter of Coronation King of Pine Manor.

MAX FREEDMAN, HUDSON, OHIO, Consigns:

10 young cows, all due in August, September, or October. 6 are daughters of Harmony Hollow Britain, he full brother to Harmony Hollow Reply, 17121—818—Sr4.
Sire: Langwater Helios
Dam: Beechwood Request, 10636—567—CC. She by Langwater Rameses.

SUN-BLEST FARMS ORCHID
Classified Excellent '47—'49
17131—787—F. Sold for $3,500.
She maternal sister to the dam of SUN BLEST FARMS DAZZLE, born November 21, 1947. Calved July 13, 1950. Son in sale.
Sire: Langwater Esquire
Dam: Sun-Blest Farms Crystal, 13182—612—Sr2C, 18273—869—4yrs—365. She maternal sister to Orchid.

Two Daughters In Sale

GARWOOD MUSSOLINI'S LORNA
7699—415—Sr2—305—915
She by a son of Mussolini.

Lorna is dam of
COLONIAL HILL REGINA, born Oct. 19, 1947.
Calved Feb. 26, 1950 and bred June 13, to Actor's Royal. On test, 4551—213—Jr2—305—3x in 122 days. Regina is by a son of Valleywood Valiant Hero,
also
COLONIAL HILL ACE'S LIDIA, born Feb. 14, 1949.
She by a son of Curtiss Franchester Levity Ace, $37,000.
Bred June 20, to Actor's Royal.

Also from COLONIAL KITCHEN

COLONIAL HILL KING'S DONNA, on test with 5000—247—Jr2 in 122 days.
Sire: McDonald Farms King Don
(Myhaven King—McDonald Farms Donita)
Dam: McDonald Farms Pre Karla
9646—509—Jr2—365
She a double granddaughter of Foremost Prediction.

FROM FLORHAM FARM

A BULL born May 13, 1949.
Sire: Florham Folly's Prince (Langwater Ptolemy—Florham Polly, 1013—A).
Dam: Florham C. Beatrice, 14089—730—Jr3—365C.
She out of a full sister to Florham Dairymaid, 801—A.

ALSO
FLORHAM C. ARLENE, born Dec. 14, 1944, 11940—602—Jr3—365.
Due to calve August 26.
Sire: Flying Horse Select's Commando (Alfalfa Farm Select—Alfalfa Farm Primrose).
Dam: Mound City Rutila, she dam of Florham Rutila, 18581—808—9yrs.

Other selected consignments will bring this sale to 70 head, the majority fresh or near fresh.

Catalogs at Sale, or write—

Phone: Trenton 2-7587

THE PATE SALES COMPANY - 2064 Lawrenceville Road - Trenton 8, New Jersey

COLONIAL HILL DISPERSAL

At Glenburnie Farm, Trenton, New Jersey, Friday, September 1, 1950

IN THE DISPERSAL—OUR HERD SIRE

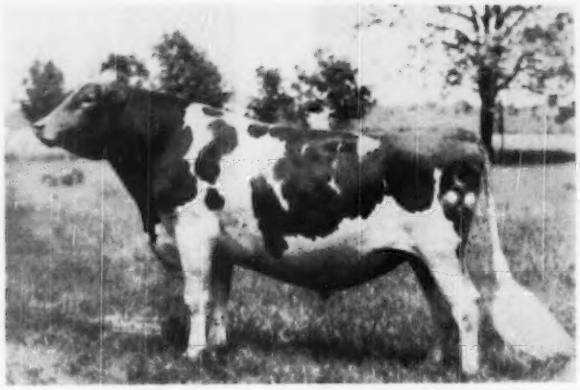

FAIRLAWN ACTOR'S ROYAL
Born April 6, 1947
Sire: FAIRLAWN PEERLESS ACTOR, A. R.
Sire: GREEN MEADOW PEERLESS, A. R.
10 daughters over 800 lbs. fat.
3 Excellent daughters.

His Dam

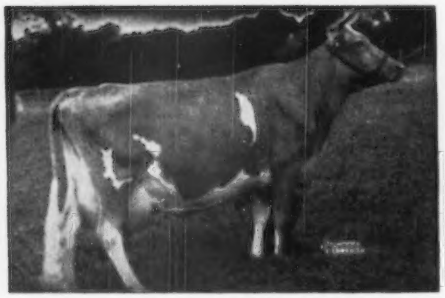

ARGILLA FAIR PALOTTERIE 3d
15900—810—Jr4C
15907—823—5yrs
14631—704—6yrs—305C—2x
14602—675—7yrs—305C—2x
Sold for $14,000.

His Paternal Granddam

BRIGHT LAD'S ACTRESS
19146—980—Jr4
A National Record when made.
Classified Excellent at 13½ years.

A half-brother to our Royal bull sold for $28,500 in the Argilla Dispersal and is herd sire at Flying Horse Farm.

Look at the animals in his pedigree—Flying Horse Farm Royal, Alfalfa Farm Flute, Douglaston Prince Royal, Green Meadow Peerless, Green Meadow Coronation Prince, Bright Lad's Actress, Palotterie of High Rock, Shuttlewick Levity, and Langwater Steadfast.

COLONIAL HILL DISPERSAL

At Glenburnie Farm, Trenton, New Jersey, Friday, September 1, 1950

SIX HEADLINERS IN OUR DISPERSAL

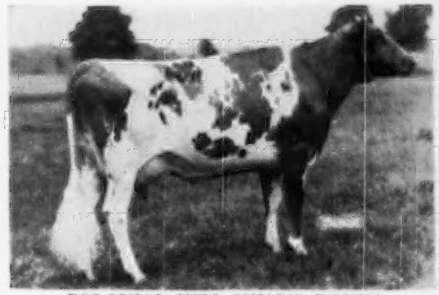

COLONIAL HILL KING'S DONNA
Born November 26, 1947
On test, 3880—194—Jr2—92 days
Sire: McDonald Farms King Don
Dam: McDonald Farms Pre Karla

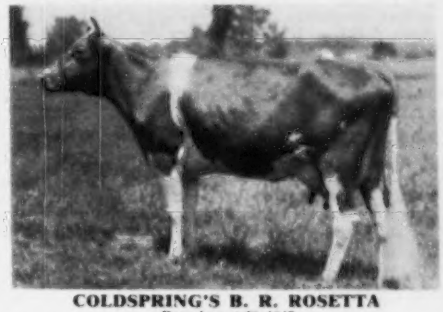

COLDSPRING'S B. R. ROSETTA
Born August 28, 1947
On test, 2286—105—Jr2—59 days
Sire: Coldspring's Beauty's Romulus
Dam: Coldspring's Hardwick's Rosett
12113—581—Sr2C

SUNBLEST FARMS DAZZLE
Born November 21, 1947, Calved July 13, 1950
Sire: Langwater Esquire
Dam: Sun-Blest Farms Crystal
13182—612—Sr2C
18273—869—5yrs
Maternal sister to Sun-Blest Farms Orchid, E '47—'49
17131—787—F. Sold for $3,500
She and her son in the sale.

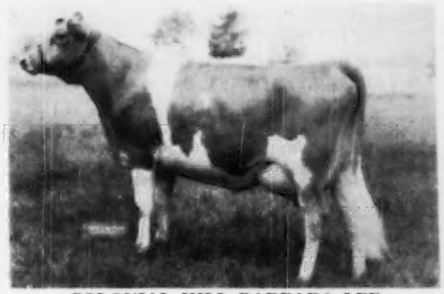

COLONIAL HILL BARBARA LEE
Born April 26, 1948
Sire: Sierra Manor Superb
Dam: Barbara of Sunny Slope Farm

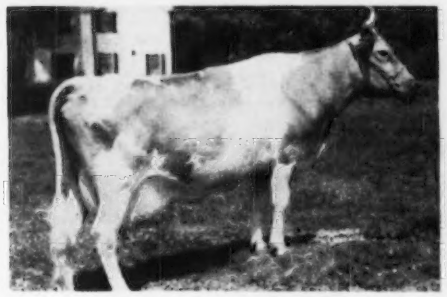

TARZAN'S WILDFLOWER
9337—450—Sr2—305—2x
14784—725—7yrs—305C—3x
16033—847—6yrs—365C
3 A. R. daughters—3 in the sale.

COLONIAL HILL REGINA
Born October 19, 1947
On test, 4551—213—Jr2—122 days
Sire: Greentree Valiant Hero
Dam: Garwood Mussolini's Lorna
7699—415—Sr2—305—3x

DON'T MISS THIS DISPERSAL

AN OUTSTANDING OPPORTUNITY TO BUY A TOP SIRE AND SOME REALLY GOOD COWS.

COLONIAL HILL FARM · Hamburg, New York

NICHOLAS MATTUCCI, Manager — BANG'S FREE A-1349 — **THE COLONIAL KITCHEN, Inc., Owner**

HERD SIRES FOR YOU

with an inheritance of excellent type, firmly attached udders and consistently good production.

At the Vermont State Sale—September 13, 1950, Rutland, Vermont

McDONALD FARMS FORE PENWYN—Born February 23, 1950

A line-bred Prediction. A nice type son of McDonald's Foremost Prediction (Foremost Prediction—Douglaston Lady Augusta) whose daughters are producing well and have almost perfect udders.

Dam: McDonald Farms Her Lidelle, 555—Jr2C. A granddaughter and a great granddaughter of Foremost Prediction and a well-bred one of good type.

At the Ohio Classic Sale—September 15, 1950, Columbus, Ohio

McDONALD FARMS PRE OFFICER—Born November 29, 1949

A line-bred Foremost Prediction. A very nice type son of McDonald Farms Prediction, the sire of two of our new Excellent cows, and sire of McDonald Farms Pre Karen, 522—Jr2, Grand Champion, International Dairy Exposition, 1949, sold for $17,000. Fifty daughters of McDonald Farms Prediction in herd.

The dam of Pre Officer is McDonald Farms D. Labelle, 9434—534—Jr2—365C. On retest, 8167—433—Jr3 in 209 days. Classified Very Good, 1950 with Excellent dairy character and Excellent on all parts of mammary system. Labelle is a McDonald Farms Distinction daughter of McDonald Farms Fair Rose, 632—8yrs. Excellent 1947—Very Good 1948-1950. Next dam, Foremost Old Rose, 742—A. Excellent 1947—Very Good 1948.

At the New York State Sale—September 18, 1950, Rhinebeck, New York

McDONALD FARMS LE PONDER—Born February 28, 1950

An extreme dairy type calf with lots of scale and strength.

Sire: McDonald Farms S. Leader—son of McDonald Farms Steadfast and McDonald Farms Della, 681—AA. Excellent 1947—1948—1950. Leader is getting a great group of heifers for us.

Dam: McDonald Farms Idyllis, 11142—656—Jr2—365, 12279—687—Jr4—305C, 12852—792—5yrs—365C—2x milking. On retest 5905—320—6yrs in 119 days—2x. She is twenty-five pounds of fat ahead of her five-year-old record for the same number of days. Good Plus, 1947—1948. A McDonald Farms Distinction daughter of a 600 lb., Class G, Excellent daughter of Langwater King of the Meads.

At the Indiana State Sale—October 12, 1950, Lafayette, Indiana

McDONALD FARMS STEADFAST PAUL—Born February 1, 1950

A very straight, sharp shouldered calf with a top udder inheritance.

Sire: McDonald Farms Steadfast (Riegeldale Melba's Emory, $30,000—Douglaston Coronation Queen, 803—DD). Steadfast is getting a real group of dairy cows for us.

Dam: McDonald Farms Idelle, 9674—504—4G, 13109—668—Sr4—365C. Very Good 1947—1948—1950. One of the best uddered Myhaven King daughters out of a top daughter of Foremost Prediction. Idelle has two A. R. daughters both over 540—Jr2. Another daughter just breeding age.

At the Invitational Sale—October 20, 1950, Trenton, New Jersey

McDONALD FARMS JUST PAT—Born April 19, 1950

A straight, deep-bodied calf with a great udder inheritance.

Sire: McDonald Farms Justice. Five A. R. daughters. A McDonald Farms Distinction son of Green Meads Thelma, 704—G, Excellent at 16½ years. Justice is proving to be a great sire of real dairy cows with Excellent udders.

Dam: McDonald Farms Pre Karena, 11204—587—Jr2—365C. On retest, 3362—160—Jr4—in 69 days. Classified Very Good 1948, Excellent on mammary system. Two full sisters classified Very Good, a maternal sister classified Excellent and Karena's dam classified Excellent. Pre Karena is a ¾ sister to McDonald Farms Hightime (four sons average $9,750 in the 1950 McDonald Farms Sale).

At the Klondike Sale—October 23, 1950, Elkin, North Carolina

McDONALD FARMS FORE PARAMOUNT—Born January 16, 1950

We do not know where you can find a bull calf with a better inheritance for the very best udders.

Sire: McDonald's Foremost Prediction—a son of Foremost Prediction (most 700 lb. daughters, most Excellent daughters) and Douglaston Lady Augusta, 607—E, only cow to classify Excellent 1947—1948 and have four Excellent daughters. Every daughter has a beautiful udder.

Dam: McDonald Farms Dove, 12054—654—F, 12207—626—8yrs, part of record made on show circuit. Excellent 1947—Very Good 1948 when out of condition. Three full sisters have been classified Excellent. Two A. R. daughters, one of them the dam of an Excellent daughter.

At the Virginia State Sale—October 25, 1950, Richmond, Virginia

McDONALD FARMS LE PRIMATE—Born May 3, 1950

Another top Leader calf out of a big, deep-bodied daughter of McDonald Farms Prediction, McDonald Farms Pre Kotilda, 12011—597—Jr2, 9347—495—Jr3—305C—2x. On retest, 2979—138—Sr4 in 55 days. Classified Very Good 1948—1950. Next dam, McDonald Farms Fairmaid, 14565—727—GG, 15617—749—6yrs, 12616—613—8yrs—305C—2x. Fairmaid is the dam of McDonald Farms Jeweler (Grand Champion, 1948 National Guernsey Show) and several other successful sons, one of which has increased production an average of 119 pounds of fat.

Breed By Choice Not By Chance

GOLDEN GUERNSEY

McDONALD FARMS - Cortland, N. Y.

J. M. McDONALD, Owner — H. H. THOMAS, Herdsman — K. C. SLY, Manager

FOR SALE

Our 1950 heifer crop turned out to be bulls, so we offer the TOPS only. Look 'em over. They are Tops and PRICED RIGHT.

Here Are Their Dams—write for prices and full pedigrees.

I. EMPRESS PRETTY FACE
9616—471—Jr2—305C—2x
12582—612—Sr3—305C—2x
Idaho State Champion Record.
Winner Frank Golden Memorial Trophy, 1948.
Classified VERY GOOD '47

II. BROOKACRES KATHERINE
9861—446—Jr2—305C—2x
10079—433—Sr3—305C—2x
9529—421—Jr4—305C—2x
11056—456—5yrs—305C—2x

III. THEO-VALE MATTIE
9918—460—Jr2—305C—2x
11498—552—Sr4—305C—2x
Classified VERY GOOD '47

IV. THEO-VALE RONDA
10692—411—Jr2—305C—2x
10495—437—Sr2—305C—2x
Classified VERY GOOD (HIGH) '47

WRITE US TODAY

IDACREST FARM • ROBERT S. DAVIS **KUNA, IDAHO**

Here's the Kind of Bull We Recommend —

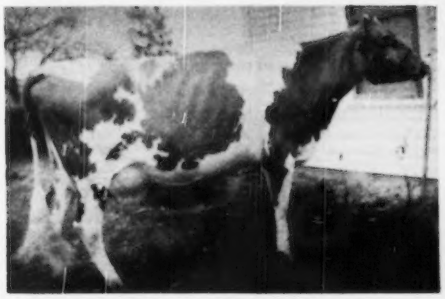

GOLDENDALE MONARCH'S JOY
9774—411—Jr2—305C—2x
Sold for $1,500 to H. A. SNOW, Salt Lake City, 2nd high animal at the Idaho State Sale, 1950.

★ Goldendale Z. Jubilee
Born January 17, 1950
Sire: Westlynn Zenith—now in service at Dairy Genetics, Inc., Ames, Iowa.

◀His ¾ Sister

His Dam:
▼
Goldendale Julie Lu, A. R.
8448—405—Jr2—305C—2x
10450—512—3yrs—D.H.I.A. 300 days
11570—591—Jr4—305C—3x
12620—669—5yrs—D.H.I.A. in 329 days

His Dam's Dam:
Bobette's Jewel
10896—554—EEE (305C—2x)
Full sister:
Bobette's Ruby
12516—729—A—730 T. M.

★ We also offer:
GOLDENDALE V. ADMIRAL—Born July 8, 1950
Sire: Prestdale Regent's Vick
Dam: Goldendale Arvella Lu
9562—477—Jr2—305C
11157—572—Jr3—305C
2nd Dam: **Ashmere Tom's Arlene**
9023—450—Sr4—305C
9706—492—7yrs—305C

GOLDENDALE FARM MRS. MARIAN H. GOLDEN **Route 2, Boise, Idaho**

And HERE WE HAVE

IDAHO

Guernseys

For a list of breeders Advertising and Directory of Idaho Herds
WRITE — **IDAHO GUERNSEY BREEDERS' ASSOCIATION**
HAROLD A. STEELE, SEC'Y — ROUTE 3, GOODING, IDAHO

The Boulder Bridge Dispersal - Excelsior, Minnesota

142 HEAD — 6 Bulls · 67 Cows · 18 Bred Heifers · 51 Open Heifers

FRIDAY, OCTOBER 6, 1950

Offers Guernsey Breeders an opportunity to buy one of the great foundation cows of the breed, and many descendants.

Selling . . .

With 60 Descendants

DOUGLASTON LADY LUCY →
10649—539—GG, 14762—780—AA
Classified Excellent, 1947, 1948
Sire: Imp. Financier of Myrtle Place
Dam: Douglaston Mary Teck, 12019—567—G, 13239—650—BB

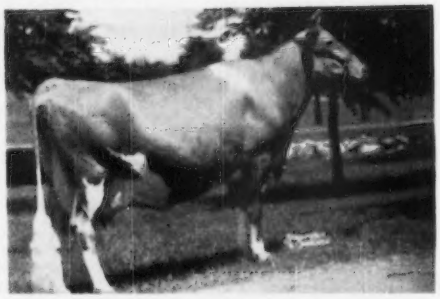

FULL SISTERS IN SALE

BOULDER BRIDGE WINSOME
11095—563—Jr2—365
Winsome was first Jr. Yrg., Minnesota and Indiana, 1948. She will be fresh to a service to Boulder Bridge Conquest. The resulting calf will be a double Lady Lucy.
Sire: Valleywood Valiant Hero.

BOULDER BRIDGE CONQUEST
Sire of 1st Jr. Get, N.G.S., 1949.
Sire: Green Meads King Don
Dam: Douglaston Lady Lucy
Conquest is in sale with 29 daughters.

In Sale

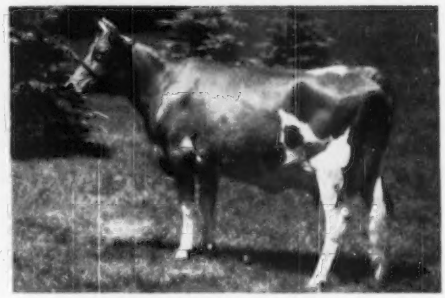

BOULDER BRIDGE PANCHITO
12062—546—GG, 15795—673—Jr4—365, 16465—693—7yrs—365
1st Aged Sr. & Gr. Champion, Kentucky, '46. Classified E '47, VG '48—'50. Panchito is dam of Boulder Bridge Yvonne (in sale) and Boulder Bridge Tulip, 6659—359—Jr2—305C—2x, sold for $2,000 to McDonald Farms.

Sire: Valleywood Valiant Hero.

BOULDER BRIDGE LUCERO
Dropped February 15, 1946
Lucero, a son of Hero and Lady Lucy, is thus a full brother to Panchito and Winsome. Will sell with 23 daughters.

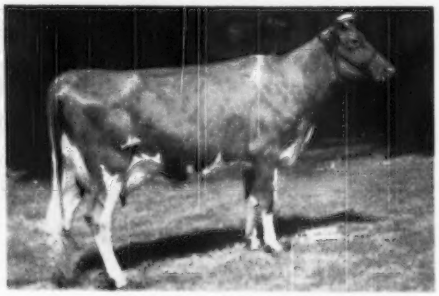

BOULDER BRIDGE URANIA
11723—650—Sr2
Urania is one of the first daughters of Conquest to freshen. She was classified Excellent in 1950. She and her daughter, by Boulder Bridge Lucero, are in sale.

LADY LUCY also has two younger Junior Herd Sires that will sell, making four sons, two daughters and over fifty-five granddaughters of this great brood cow in the sale. Lady Lucy is one of the three Excellent daughters of that great sire of brood cows, Imp. Financier of Myrtle Place.

In a few years the blood of Financier will be the linking factor of several of the breed's outstanding herds.

For Catalogs Write

SALES MANAGERS

THE LOUIS McL. MERRYMAN & SONS, INC.
SPARKS, MARYLAND

THE PATE SALES COMPANY
2064 Lawrenceville Road
TRENTON 8, NEW JERSEY

WISCONSIN GUERNSEYS

America's Dairyland

WISCONSIN GUERNSEY BREEDERS' Assn. GEORGE BRITTS Secretary BOX 14, WAUKESHA, WISCONSIN

GRANDVU FARMS

BAUMGARTENER BROS.
WRIGHTSTOWN, WISCONSIN
T. B. ACCREDITED—VACCINATED

200 HEAD

Strong in the blood of FLUTE and the MUSICAL FAMILY.
High Production Inheritance

FLYING HORSE ROYAL ROSE
15059—853—Jr2C, 3rd place
22558—1154—5yrsC, National Class Leader

And Our Sire—
FLYING HORSE MASTER'S ROYAL (as a calf)

FLYING HORSE MASTER'S ROYAL, a proved high production sire
Consigned . . . **COLORADO STATE GUERNSEY SALE, GREELEY, COLORADO**
MONDAY, SEPTEMBER 4, 1950

2 Choice Daughters By Our Proved Production and Type Sire—

Flying Horse Master's Royal

1. **GRANDVU ROYAL DORIS** . . . Born May 21, 1948.
   Dam: Grandvu Dot, 9694—396—7yrs—305C—2x. Bred May 29, 1950 to Flying Horse Flute's Phil, a son of Argilla Royal Philosopher ($28,500) and out of Flying Horse Colonel's Flute, 12478—758—Jr2.
2. **GRANDVU ROYAL MARLENE** . . . Born March 30, 1949
   Dam: Grandvu Marlene, 7631—385—Sr4—305C—2x. Will be sold open.

The dams of both of these Royals are very good type with excellent udders.

Here is a real opportunity to add a Master's Royal to your herd.

Production Is Paramount

A Few Of The A. R. Records Made In Our Herd

	MILK	FAT	AGE
Luxerin Mohammed's Pearl	15834	753	7yrs
Luxerin Mohammed's Rebecca	13140	717	6yrsC
Luxerin Mohammed's Rosina	14109	705	Sr4
Luxerin Sarah	16313	692	Sr4C
Luxerin Stella	15072	678	5yrs
Luxerin Mohammed's Primrose	13140	661	Sr3C
Luxerin Cheerleader's Sylvia	12633	604	5yrsC
Luxerin Yankee Girl	13939	625	Sr4
Luxerin Yankee Lass	13195	611	Sr4
Luxerin Gay Opal	11556	572	Jr2

BULLS FOR SALE OUT OF OUR
BEST HIGH RECORD A. R. COWS

LUXERIN FARMS

C. E. SHERIDAN **Fond du Lac, Wisconsin**

The Sterling Farms Dispersal Is History
62 Head Sold for $406,800
An average of $6,561 per head

Further Proof Of The Popularity Of This
CORONATION—GREEN MEADOW Blood

OUR SIRE

SIERRA MANOR TRIBUTE

is strong in much of this same blood.

TRIBUTE is by Pine Manor Triumph, A. R. and out of an A. R. daughter of Coronation Count, A. R. His dam is a half-sister to Pine Manor Courtesy $28,000, she out of Crown Jewel. Crown Jewel and 4 descendants sold for $124,000 or an average of $24,800 per head.

Strong in Levity—Green Meadow—Coronation Blood

SONS AND DAUGHTERS BY TRIBUTE
OR COWS BRED TO TRIBUTE
FOR SALE

MAPLE RUN FARM

Kenosha, Wisconsin
F. W. SCHNIEDER, Owner

VERMONT

26th ANNUAL SALE
SEPT. 13—RUTLAND, VT.

"The Dairyest State In The Nation" — Where Cows Produce More — Cost Less

What Will Your Money Buy in Vermont?

See what others have bought in Vermont Sales.

$300 bought MAKEY'S MAUREEN MAY for Wadsworth Farm, Georgetown, Mass., and she made 15608—816—AA.

$450 bought SADDLEBACK DONELLA that made 14277—713—6yrs C (pending), for Three "H" Farm, Leominster, Mass.

$185 bought ELM LEA GUARD'S ELINOR that made two Class Leader records for Mrs. Richard C. Haxston, Fort Edward, N. Y.—12074—631—Jr2—HIR—365—2x, 14628—736—Jr4—HIR—365—2x.

$425 bought KEN VERMONT'S CHARM, for Albert F. Brown, Halifax, Mass., where she topped the D. H. I. A.-with 11324—558—305—2x.

$395 bought PEERLESS RED WING'S EVA that made 15330—614—6yrs—365C, for Wadsworth Farm.

$510 bought STONECLIFF DRYAD that made 11085—503—6yrs—305C—2x, for Seabee-Anchorage Farm, Brandon, Vt.

$575 bought BASQUAERIE GAY GREETING, 13897—665—Jr2—365C, for Seabee-Anchorage.

None of these had previously been on test, and there are many, many more, including Falconridge Dahlia, 15774—722—6yrs—365, for Steele Hill Farm; Dreamwold Winsome, 11834—655—Jr4—305—3x, for Five Star Ranch; Westfield Golden Clara, 12167—620—6yrs—305C—3x for High Hill Farm, also Dreamwold Connie Lou, over 700 lbs. fat.

Vermont is where Fairlawn's great sire, Green Meadow Peerless, was purchased, and where Bob McKenzie got his outstanding family of Raggedy Anns, Rubyanns and Paysans for Argilla Farm. GRAZING ON THAT GREEN MOUNTAIN LIME INFILTRATED GRANITE SOIL DEVELOPS STAMINA—THEY STAND UP LONGER, PRODUCE MORE, AND ARE HARDY, HEALTHY, THRIFTY.

New Look What's Coming In The 1950 Vermont Sale:

In The Sale

GAYHEAD'S H. I. LOYAL
Born: JANUARY 8, 1946
Selling with 4 daughters from The Stronghold, Craftsbury Common, Vt. 40 beautiful daughters at Stronghold.

His Dam at Gayhead Guernsey Farms

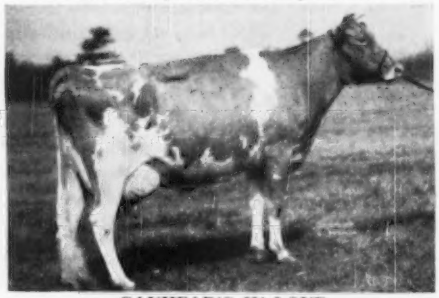

GAYHEAD'S IN-LOVE
12153—659—GG, 15810—864—Sr4—365
Dam of Loyal and his own brother, Loyalist, herd sire at Gayhead.

A remarkable lot—those 40 Loyal daughters (none in milk yet)—all alike and straight, deep, uniform, milky replicas of In-Love, pronounced one of the greatest six living cows of the breed.

MORE OF EVERYTHING LISTED ABOVE is in the 1950 Sale and from the same breeders—including BROOKDELL HIGHNESS, 11843—621—5yrs—305—2x (pending), top daughter of CAUMSETT HIGHNESS and due at sale, consigned by Dallas Prouty, Ft. Ann, N. Y., and from Howard Varney and Vern Savery herds are more close DOLLY'S FOREMOST OF HIGH ROCK things like theirs, making big records for High Hill Farm, and a 4-year ROSEWALD II. DUCE CAESAR daughter from Mrs. Don Clay, that can make 'em all come to attention, and a bred heifer by LANGWATER ACE, also a FOREMOST DIAMOND JIM son, from High Mowing, and an ARGILLA ROYAL PRIDE son from Wadsworth . . . see next issue for lots more.

WRITE US FOR A CATALOG.

DUNN & HARWOOD, Sales Managers, Schoharie, N. Y. and Cordaville, Mass.

Potential Class Leaders — Prize Winners — Go From

SHELDEGREN ... TO ... SECO FARMS

MR. AND MRS. HARRY F. KOCH, Owners
Greenfield, Massachusetts.

GUY F. KENNEDY, Manager
Arcadia, Missouri.

SHELDEGREN ... TO ... HERBERTS HILL

Home of 3 Class Leaders, 6 State Champions.

HERBERT F. SCHIFFER, Owner,
West Chester, Pennsylvania

HERE ARE SOME OF THEM: . . . ALL SELECTED ON A DUNN'S TOUR

To Seco (Class Leader?)

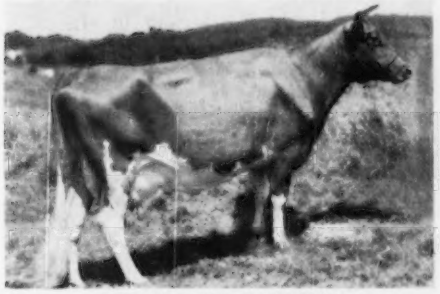

SHELDEGREN CORDELIA
12347—655—Jr3—HIR, 13817—731—Jr4—HIR, 15753—846—6yrs—312 days, still on test, 83 lbs. fat in July. Dam is inbred daughter of Sheldegren Cora, 15400—825—AA.

To Herberts Hill . . . with her dam.

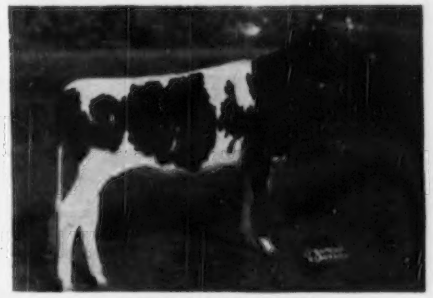

SHELDEGREN ANITA
First prize Junior Yearling Heifer, Eastern States, 1949. Dam: Sheldegren Andrea, 15169—635—Sr2—HIR, daughter of Sheldegren Hero Lad, 46 daughters at Sheldegren.

to Seco (Class Leader?)

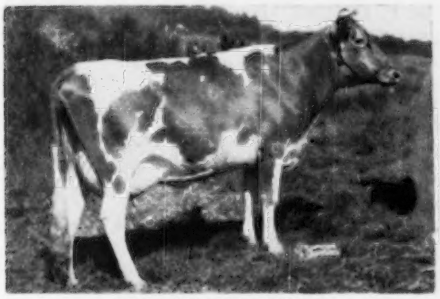

SHELDEGREN EMILY
12462—590—Sr2—HIR—254 days, still on test—74 lbs. fat in July. Sire: Sheldegren Hero Lad, 10 HIR daughters.

To Seco

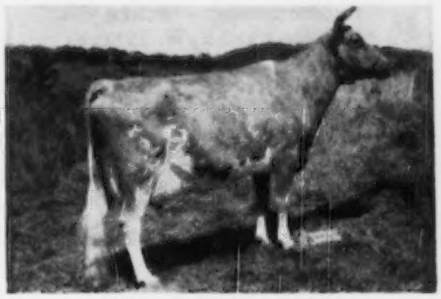

SHELDEGREN PATIENCE
10707—506—Sr4—HIR
She is out of a granddaughter of Douglaston Prince Royal, A. R.

THE SHELDEGREN HERD IMPRESSED THEM . . . Guy Kennedy, selecting only top cows to breed to Seco's great proved sire, GAYHEAD'S IMPERIAL, found more than half of them at SHELDEGREN. Herbert Schiffer selected entirely from SHELDEGREN. We knew they'd like 'em because we have always been high on SHELDEGREN GUERNSEYS—their increasing Class Leaders, State Champions and winners—over 100 head line-bred from two very great foundation cows. Another top selection: Bill Chilcoat, who took the carload to Missouri.

DUNN'S TOUR—"The Short-Cut To Good Guernseys"

Schoharie, New York, and Cordaville, Massachusetts

Announcing... **THE FOURTH ANNUAL**

UTAH-INTERMOUNTAIN SALE

Saturday, Sept. 9 - Coliseum, Ogden, Utah

Offering...

55 → SELECTED GUERNSEYS

↓

HEAVY SPRINGERS
FRESH COWS
BRED HEIFERS

★ ★

TOP BREEDING
***from* FIVE STATES**

—Yes every consignment was selected and passed on by members of the sale committee, working with leading breeders in the various states, and with the national field representatives.

These consignments represent the kind of cows that breeders cannot ordinarily secure at private treaty.

Enrich Your Herd — — Buy With Confidence

The Selection Committee worked with ELWOOD NICEWONGER, California, and the two National representatives, ELMER J. MEADOWS and A. W. TELFER.

THE SELECTION COMMITTEE
C. J. SMOUT, Ogden, Utah, Sales Manager
J. MACK RASBAND, North Ogden
JOSEPH A. CHADWICK, North Ogden
ALBERT P. DIMOND, Midvale
FRANKLIN DAVENPORT, Provo
DWYTH M. DAINES, Logan
STORM MCDONALD, Heber

For TOP Foundation Guernseys . . .
carefully selected from the states as follows: Washington, 14 head; Oregon, 4 head; Idaho, 9 head; California, 14 head, and Utah, 14 head.

Remember . . .

Saturday, September 9, 1950
Livestock Coliseum
OGDEN, UTAH
for the Fourth Annual
Utah-Intermountain Sale

Auctioneer: COL. EARL O. WALTER
Filer, Idaho.

Pedigrees: CHAS. J. PRITZL,
New Plymouth, Idaho.

For CATALOGS Write
C. J. SMOUT, Route 3, Box 487, Ogden, Utah or 420 Ness Bldg., Salt Lake City
UTAH GUERNSEY BREEDERS' ASSOCIATION

Consigned to the . . . **UTAH-INTERMOUNTAIN GUERNSEY SALE**

Saturday, September 9 - Ogden, Utah

★ **AN A. R. COW, Ready to Freshen**

★ **A BRED HEIFER, Ready to Show**

I. RIVERVIEW'S FAIRY QUEEN
Born: May 25, 1945
6217—319—Jr2—305C
Sire: Wandamere Phylip, A. R.
A proved sire that increased production.
Dam: Buch-Mor Archer's Fairy
7880—352—Jr4—305C
Due October 21, 1950 (Service Sire Below)

II. RIVERVIEW'S PRINCESS MARY
Born: March 14, 1949
Sire: Cloverleaf Skagit Prince, A. R.
Dam: Riverview's Rose Marie
6632—321—Jr2—305C
Bred June 19, 1950 (Service Sire Below)

Both Are Bred to:

WANDAMERE PORTER
Sire: Wandamere Perry
Dam: Wandamere Peggy's May
16897—836—5yrs—365C
EXCELLENT '47, VG '48

They Are In The Sale — They Will Be Sold — September 9, Ogden, Utah

RIVERVIEW FARMS — Route 4 — Mount Vernon, Washington

GEORGE M. DYNES, Owner

"THE HOME OF MAXIMS IN THE WEST"

CONSIGNS—

Two Top GOLDEN PRINCE Daughters

INTERMOUNTAIN GUERNSEY SALE

Ogden, Utah — September 9

Barnegat Golden Clara
Born: January 4, 1950
Dam: Barnegat Inti's Clematis
10387—572—Jr3—305C

Barnegat Golden Vega
Born: April 18, 1948
Bred February 28, 1950 to Quail Roost Nomax Cavalier.
Dam: Barnegat Vega
7314—314—Jr2—305C

Two **Quail Roost Golden Prince** (Quail Roost Golden King, A. R.—Quail Roost Maxim's Hilda, 13979—737—A) daughters were top heifers in the 1950 Pacific N. W. Sale. One selling for $1,000, the other, $650. **Clara** and **Vega** are by Golden Prince and from the same female family.

BARNEGAT RANCH

GRASS VALLEY, CALIFORNIA

GEORGE I. ELLSWORTH, Owner
ANTON SCHOONE, Herdsman

How Would You Like To Buy Some Bred Heifers From A Herd With A 573 Pound Herd Average?

THAT'S RIGHT

A 1949 C.T.A. Herd Average of

10983 lbs. milk — 573 lbs. fat

We offer a few bred heifers—due this fall. They are by CAUMSETT DEERSHORN or bred to him. The first 3 Caumsett Deershorn daughters—all Jr2-year-olds on 2x milking have averaged over 500 lbs. fat on official HIR test.

T. B. ACCREDITED—BANG'S FREE ACCREDITED

DEERSHORN FARM

STERLING JUNCTION, MASSACHUSETTS

V. D. MUDGETT, Owner
BURTON SEYMOUR, Herdsman

GRAND VIEW GUERNSEY FARMS

Pfafftown, North Carolina

8 Miles West of Winston-Salem on highway U. S. 421

Telephones: Office . . . Old Town 123
Residence . . . Winston-Salem 21448

NOTICE

We are pleased to announce that R. LEWIS ALSOBROOK has accepted a position as manager of our organization, effective July 1, 1950.

Watch future issues of the Journal for further details on our herd.

Plan to visit our farm . . . You are always welcome.

T. B. Accredited
N. C. Bang's Free Cert. 799

O. T. FOWLER and
IRENE FOWLER GAMBILL, Owners.

Consigned . . . **A Bred and an Open KING CAVALIER**

20 Daughters of QUAIL ROOST KING CAVALIER have already finished A. R. records. 20 more daughters in our herd—all to be tested.

NORTH CAROLINA STATE SALE — Greensboro, N. C. — Friday, September 8, 1950

IN THE SALE

1. Hillandale Cavalier's Garnet
Born March 24, 1949

Dam: Hillandale Sparkling Jewel
9451—481—G, 10148—518—DD

Next Dam: Wakefield Sparkling
7932—439—GG

A full sister to Garnet, Hillandale Cavalier's Dawn has 8733—520—Sr2.

2. Hillandale Cavalier's Rosemaid
Born February 4, 1948

Dam: Hillandale Primrose Rosebud
7386—384—Jr2, 9300—473—Sr3

Next Dam: Hillandale Rita's Primrose
11497—600—F, 11918—603—Jr4C

Sire of Our Two Consignments

QUAIL ROOST KING CAVALIER, A. R.
Sire: Quail Roost Maxim King, A. R.
Dam: Appin's Eva—11852—633—AA—1 A. R. daughter, 1 A. R. son. A member of the great proved FERN family.

ROSEMAID is due September 24, 1950, to our Junior Herd Sire, QUAIL ROOST NOMAX BARONET (12 daughters now in our herd to be tested). BARONET is by QUAIL ROOST NOBLE MAXIM, A. R., herd sire at Quail Roost and Holliknoll farms. He is out of QUAIL ROOST NOBLE BEAUTY, 10825—583—GG. We are offering type with years of constant A. R. testing in back of these 2 heifers.

Visitors always welcome.

HILLANDALE DAIRY FARM — **Durham, N. C.**

JOHN SPRUNT HILL, Owner — MILTON L. THOMPSON, Mgr. — ROBERT RIGSBEE, Herdsman

FORGE HILL FARM • *R. D. 4, Newburgh, New York*

Everybody Picks Out The Acme 25th Daughters

Foremost Acme 25th

Sire: Foremost Acme, A. R., a son of Foremost Royal Valor, A. R. and Foremost Lida, 17674—962—CC, National Record when made.

Dam: Foremost Keepsake, 10866—616—G, 12296—665—BB, 12596—700—AA, dam of Foremost Quetzel, 15690—830—D.

3 Acme 25th Daughters Consigned To The Fall Sales

To The NEW YORK STATE SALE, Rhinebeck, New York, Monday, September, 18, 1950.

A choice Two-Year-Old . . . FORGE HILL ACME'S MARY ELLEN . . .
Born: February 13, 1948 . . . Due October 12, 1950

To The TEXAS STATE SALE, Dallas Texas, Tuesday, October 17, 1950.
Two Acme 25th Two-Year-Olds

1. **FORGE HILL ACME'S DAFFODIL** . . . Born January 17, 1948
   Due October 23, 1950
2. **FORGE HILL ACME'S BEATRICE** . . . Born April 30, 1948
   Due November 30, 1950

Address all communications to:
CHARLES A. SLATER, Manager

JOHN WILKIE, Owner

EXCELLENT TYPE AND PRODUCTION

Behind Our Sire . . . HOMINY HILL KING'S ASHLAND

Sire: RIEGELDALE CORONATION KING, A. R.
4 Excellent Daughters, 15 over 700 lbs. butter fat
Dam: ASHLAND DUTCHESS ROSELLE
12584—681—Sr4—305C—2x, Former Class Leader.

HALF-SISTER, EXCELLENT

Riegeldale King's Ladyship
9671—492—Sr2—305C—911 T. M.
15517—859—Jr4—365C
GP '47—E '48—'49

HALF-SISTER, EXCELLENT

Hominy Hill Moonlight
13603—752—Jr2—365
E '48 '49 '50
Sold for $9,600, N. J. State Sale. Highest priced female in U. S. in 1948.

Production and Type in our Bulls and Females—
Write us your needs.

MEADOWBROOK FARM **Bernardsville, New Jersey**

HENRY F. RUSCHMANN, Owner

WILLIAM QUERIPEL, Herd Manager

North Carolina Guernsey Breeders' Association

ANNUAL SALE

At the Sales Pavilion, County Home Farm, Greensboro, N. C.

FRIDAY, SEPTEMBER 8, 1950 - 12:30 P. M.

49 HEAD — 24 Cows - 18 Bred Heifers - 7 Open Heifers

ALLAN MANOR (1) Bred heifer due November 16.
ARCHDALE (1) A. R. cow due September 27.
ARDEN (2) Bred heifer due September 20. Bred heifer due November 11.
ARLO (1) Cow due immediately after sale.
BELMONT VIEW (2) A. R. cow due September 12. Open heifer ten months old.
BIG OAKS (1) Four-year-old cow due September 30.
BROOKBERRY (2) A. R. cow due with second calf November 17.
A. R. cow due with second calf September 25.
CEDAROCK (2) Five-year-old cow due August 28. Heifer due at sale time.
CLEAR SPRINGS (2) A. R. cow fresh with second calf July 23. A. R. cow due September 15.
T. C. COOK (1) A top four-year-old cow due September 18.
CROASDAILE (1) A five-year-old A. R. cow due September 4.
DUART (2) Open heifer born September 10, 1949. Open heifer born November 22, 1949.
ROY S. FULTON (1) Bred heifer due November 24.
GRASSY GROVE (1) Bred heifer due around sale time.
GUERNSDEL (1) Top heifer due to freshen September 1.
DALE HANEY (1) Four-year-old cow due September 20.
J. R. HANEY (1) Seven-year-old cow due September 18.
D. G. HARWOOD, JR. (1) Bred heifer due around December 15.
HILLANDALE (2) Bred heifer due September 26. Open heifer born March 24, 1949.
KLONDIKE (1) Bred heifer from dam with 738 lbs. fat, due December 28.
J. P. MCCRARY (1) Seven-year-old cow due September 30.
MAPLE GROVE (1) Two-year-old heifer fresh July 26.
LESTER MILLER (1) Two-year-old heifer due September 1.
QUAIL ROOST (1) Three-year-old A. R. cow due September 19.
RIVER RIDGE (2) Bred heifer due December 1. Open heifer born May 30, 1949.
DURANT ROBERTSON & SON (1) An eight-year-old A. R. cow due to freshen October 26.
RUAYNE (2) Bred heifer due October 9. Bred heifer due December 17.
SHADY OAKS (1) Bred heifer due January 26, 1951.
C. P. SHELTON (2) Bred heifer due March 17, 1951. Open heifer born April 21, 1949.
SHOAL FALLS (1) A top open heifer born May 15, 1949.
SHORE FARM (1) A nine-year-old A. R. cow due November 10.
B. D. SMITH (1) Four-year-old cow due September 4.
TWIN BROOKS (2) A seven-year-old cow due August 29. A bred heifer due January 10, 1951.
WAKEFIELD (1) A. R. cow due August 25.
WARDHAVEN (1) A six-year-old cow fresh September 3.
C. E. WILLIAMS (1) Bred heifer due October 14.
WOODVALE (2) An A. R. cow fresh July 12. Cow due to freshen during September.

The most milk offered in any of our sales. 39 cows and heifers fresh, or to freshen by December 31. You will find lots of good farm-bred cattle offered in this sale that will really produce for you.

Sales Committee:
ALLAN MIMS, Chairman — C. L. RACKLEY
E. H. FORBES — G. H. CARTNER
R. A. MCLAUGHLIN — C. R. PFAFF

GEORGE B. SALLEY—Pedigrees
WARD SNARR—Auctioneer

For catalogs address:
SALLEY SALES SERVICE, Orangeburg, S. C.

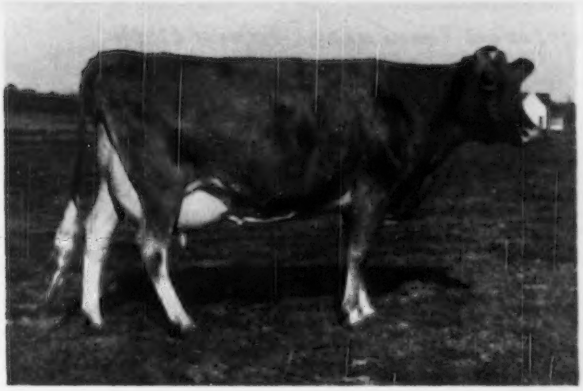

DAM OF OUR

HERD SIRE

EXCELLENT '47–'48–'49

MARYMOOR NORMINE

10960—531—Sr4—365—718 T. M.
11665—583—5yrs—305C—2x

Grand Champion, P.I.E., 1947

Grand Champion, P.I.E., 1948

Grand Champion, Western Idaho State Fair, 1947, 1948.

Best Uddered Cow, P.I.E., 1947

FULL SISTER

OF OUR HERD SIRE

EXCELLENT '49

WESTLYNN NORLINE

9006—425—Jr2—305C—2x

1st prize 2-Year-Old, Reserve Champion, 1st Best Uddered Cow, Western Idaho State Fair, 1947. 2nd prize 3-Year-Old, P.I.E., 1948. Classified Excellent '49. Dam of top heifer, Idaho State Sale, 1950—$1,550.

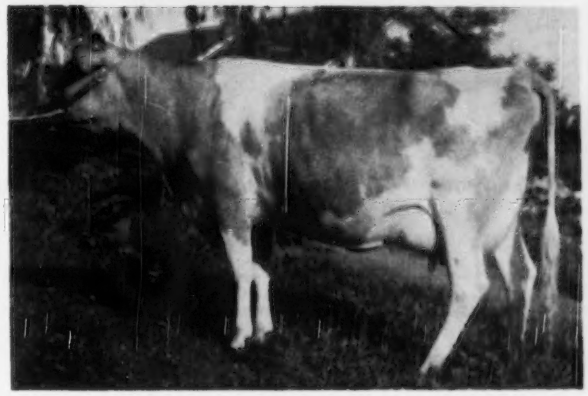

Our Herd Sire Is — CLAUDESTA PHYLMAN

Dam and Full Sister Pictured Above

Sired by PHYLLAD, A. R.

Six Classified Daughters

1 — Excellent

3 — Very Good

2 — Desirable

Six A. R. Daughters

POTLATCH DORIS (GP '47)
10688—551—Jr2—365C—730
8364—466—Jr4—305C—610

POTLATCH HOPE (VG '49)
9514—540—Jr3—HIR—730

CLAUDESTA ADA (GP '48)
10345—474—Sr3—305C—609

GEN-NEZ-IDA MARY (VG '49)
10275—413—Sr3—305C—610

CLAUDESTA EVELINE (VG '49)
8873—404—Jr2—305C—610
2nd 3-year-old, N. G. S., 1949

WESTLYNN NORLINE (E '49)
9006—425—Jr2—305C—2x

OWNED JOINTLY BY

WESTLYNN FARM
JOE PRITZL, R. 1
Payette, Idaho

ALDAHOME FARM
A. L. REEB
Meridian, Idaho

PRESTDALE FARM
CHAS. J. PRITZL
New Plymouth, Idaho

COKER'S PEDIGREED SEED
BLOOD WILL TELL
TRADE MARK

Registered Guernseys Since 1920

Strong In May Rose Inheritance

Inheritance Counts — Blood Will Tell

A Maternal Brother To Our WATCHFUL selected by Burton Lane Farm, Lake Forest, Illinois, for $5,000.

A Maternal Sister To Our WATCHFUL purchased by Normandy Farm, New Augusta, Indiana, for $5,100.

OUR JUNIOR SIRE

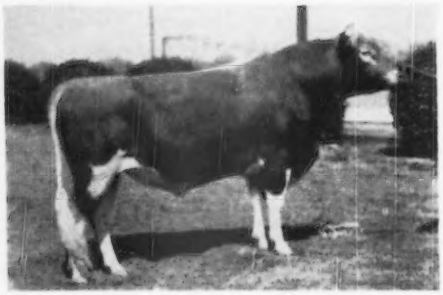

GARDENVILLE KING'S WATCHFUL
Born May 19, 1947

A son of the third highest priced Guernsey, Gardenville Coronation King, A. R. ($45,000), a son of Douglaston King's Charlotte whose sons and daughters have already sold for over $110,000.

His Dam:

PINE MANOR TAURINE IRIS
13162—738—EE

She is by a full brother to Myhaven King, A. R.—sire of the highest priced Guernsey at public auction, $14,500 during 1949. Sire of the 1st prize Get of Sire at the National Guernsey Show, 1949.

This breeding is in demand . . .
It is popular

This breeding wins in the show ring

His sons out of Class Leading Cows Are Now For Sale. Send for prices and pedigrees.

HOWARD G. ROWE, Dairy Manager — **Hartsville, South Carolina**

In Southern Oregon — LUANA FARM DISPERSAL

At Medford On August 29

28 Cows, 22 Bred and Open Heifers, and One Outstanding Young Herd Sire.

All HIR records made on 2x machine milking, ordinary farm care. You can do as well, or better.

By QUALITY FARM FANCY'S BUCK
1 in milk, 4 bred heifers, 2 open heifers.

By QUALITY FARM BETTINA'S CAPTAIN
1 in milk, 3 bred heifers.

By QUALITY FARM PRIME
1 cow with 8171—426—Sr2—HIR—278 days, 3 open heifers.

By BONNIBELLE ESQUIRE
4 open heifers, 1 bred heifer.

By BONNIBELL DAWN'S NOBLE
4 open heifers.

Mostly line-bred to the great foundation cow—
GRANGEVILLE HOPE'S PHYLLIS

With Consignments From

VALLEY ROGUE FARM

By CHUCKANUT PHYLBOND

CLOVERLAWN'S PAULINE	—7729	—451	—Sr3	—HIR	—300 days
VALLEY ROGUE PHYLLIS	—9204	—503	—Jr4	—HIR	—274 days

By CHARLESCOTE COLOMBO

CLOVERLAWN'S MYRTLE	—9410	—294	—6HIR	—171 days	
CLOVERLAWN'S FLORETTA	—9830	—471	—6HIR	—614	
CLOVERLAWN'S CHARM	—9653	—478	—Sr2	—HIR	—730
CLOVERLAWN'S LUCY GIRL	—11179	—568	—5HIR	—730	

By GAYLORD'S SQUIRE'S NONPAREIL

CLOVERLAWN'S NELDA	—5252	—271	—Sr2	—HIR	—255 days
VALLEY ROGUE GENEVIEVE	—8490	—400	—Jr3	—HIR	—313 days
CLOVERLAWN'S NARCISSUS	—8080	—402	—Jr2	—HIR	—602
CLOVERLAWN'S NANCY	—8262	—409	—Jr3	—HIR	—724
CLOVERLAWN'S NORA	—6615	—417	—Jr4	—HIR	—266 days
CLOVERLAWN'S NAN	—8626	—419	—Sr2	—HIR	—318 days
CLOVERLAWN'S NINA	—8586	—435	—Jr2	—HIR	—704
CLOVERLAWN'S NADINE	—9517	—449	—Jr3	—HIR	—614
CLOVERLAWN'S NEVELYN	—9812	—475	—Jr2	—HIR	—634

Other cows with records of 470—487—554—569, etc., all on HIR test. Real brood cows.

For Catalog Write

C. W. JACK ROBINSON
Western Guernsey Service
Sale Manager

1311 So. Pleasant Ave.
Lodi, California

DELWAKE FARM

BUTTERFAT GUERNSEYS

Follow This Sign at the Freehold Circle

Freehold, New Jersey

NICHOLAS DELMORE, Owner
CHARLES AXTMAN, Manager

Address all correspondence to
CHARLES AXTMAN,
FREEHOLD, NEW JERSEY

A Combination Of May Rose and Butterfat Blood Is In Demand

Two May Rose—Butterfat Bulls Sold By Coldsprings On Consecutive Days Brought $44,000.

Our Herd Is Strong In Proved BUTTERFAT Blood

1. **TWO BROOKS TOCSIN**
   Sire: Two Brooks Carillon
   Dam: Two Brooks Royal Dulcimer
   8242—461—Sr3—305C—2x

2. **MULHOCAWAY BUTTERFAT SABRE**
   Sire: Clara's Heartsease Butterfat, A. R.
   Dam: Mulhocaway Butterfat Sabrina
   14071—607—Sr4—365
   10749—473—5yrs—305—2x

3. **MULHOCAWAY MEADOW KING**
   Sire: Yellow Creek Meadow King, A. R.
   Dam: Mulhocaway Butterfat Lilac
   10330—512—EEE
   11749—610—5yrs—365

4. **GWYNLLAN HARDWICK**
   Sire: Antietam Vagabond, A. R.
   Dam: Coldspring's Beauty's Elaine
   11748—550—Jr2—365C
   On retest, 15484—692—5yrs—365C—1093 T. M.
   Top female, 1946 Pa. State Sale.

Strong in Beauty Blood this Beauty—Butterfat ✕ has proved tops.

Bull Calves For Sale . . . We will also sell a few cows, bred and open heifers. If you need some females — check with us.

T. B. ACCREDITED 539067 . . . BANG'S ACCREDITED 1466

Our Herd Is Rich In The Blood Of The Most Popular Cow Family In America

42 Females In Our Herd Are —

Sired by a son of this cow's full brother

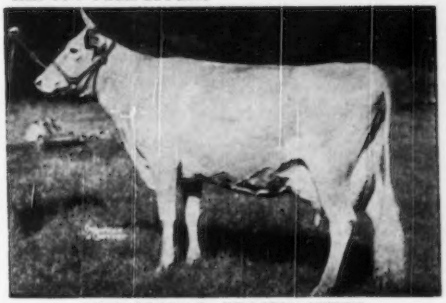

PINE MANOR CROWN JEWEL
14550—833—DD
She and four descendants sold for $124,000 an average of $22,800 in the Sterlingold Dispersal.

Sired by a half-brother-in-blood to this cow

PINE MANOR COURTESY
13262—761—5yrs—365C
Classified EXCELLENT '48
$20,000, Gardenville Dispersal
$28,000, Sterlingold Dispersal

Cows rich in this inheritance are being mated to
McDONALD FARMS IDEAL LADDIE

BANG'S FREE NO. 773-74-75 . . . T. B. ACCREDITED NO. 552672

Address correspondence to:
JOHN R. PILLSBURY, 65 NORTH MAIN STREET, FARMINGTON, MAINE

Mapleton Farm

"Down on the Eastern Shore"

Nassawadox, Virginia

Consigns:

FAIRLAWN FAWN ROSE

10036—517—G
11726—559—Sr3—305C—3x
2 daughters in herd.

Third Franklin-Burkeville Sale

Burkeville, Virginia

August 25, 1950

Sire: **FAIRLAWN PEERLESS DICTATOR, A. R.**

Sire of 1 A. R. son and 33 A. R. daughters, including: Hominy Hill Pollyanna, 15201—851—Jr2C, Class Leader 6th place; Hominy Hill Delores, 15602—788—6yrs; Hominy Hill Roselle, 14875—759—Jr2—365C; Hominy Hill Rex, $7,500; Hominy Hill Sally, $5,300; Hominy Hill Bema, $3,100, and Hominy Hill Dafney, $3,100. His many top sons and daughters at Hominy Hill make him truly one of the outstanding bulls of the breed. (Hominy Hill Betty was sired by a son—she holds the National Record for a Jr2-year-old, 18094—924.).

Dam: **FAIRLAWN CRYSTAL ROSE**

9740—536—GG. Sold for $1,625 in the 1943 Quail Roost Maxim Sale. Dam of 2 A. R. daughters. She is a maternal sister to Fairlawn Peerless Eastern Rose, 15935—762—6yrs, Classified Excellent '47—'48—'49. According to Mike Seath, she comes from one of the good families at Fairlawn.

Fawn Rose was bred on November 22, 1949, to Renabie Melba's Rose Maxim, and will be due September 3, 1950. Melba's Rose Maxim's dam, Fairlawn Maxim's Edwina, has a record of 15002—802—6yrs, and his six nearest dams average 815 lbs. fat. Edwina is a daughter of Quail Roost Rose Maxim, making the service sire carry four crosses to High Point Prince Maxim, and his sire is a son of Green Meadow Melba (15342—963—FF), he by a grandson of Melba. This calf should be a good one.

Udder of Fairlawn Fawn Rose.

GOLDEN GUERNSEY

T. L. WHITEHEAD, Owner

ACCREDITED 339997

WILL NOTTINGHAM, Herdsman

BANG'S FREE NO. 972

VACCINATED-ACCREDITED NO. 3

T. B. ACCREDITED 120623

C. DOUGLAS DILLON
PRESIDENT

DUNWALKE FARM, INC.

Purebred - Guernseys

FAR HILLS · NEW JERSEY

TELEPHONE: PEAPACK 8-0479

JAMES T. CHRISTIAN
MANAGER

DUNWALKE BROOD COWS

MULHOCOWAY BUTTERFAT ROSETTA

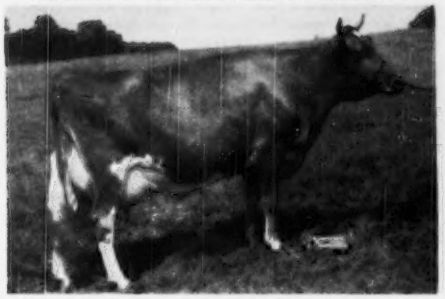

8308—415—Jr2—305C—2x
15516—767—Sr4—305C—3x—289 da.
Classified G P '48
Her Sire: CLARA'S HEARTSEASE BUTTERFAT

SPRUCE RUN C. H. B. CHERRY

11205—507—Jr2—305C—3x
15058—724—Sr3—365C—3x
13181—634—Sr4—305C—2x
On retest. Classified VG '49
Her Sire: CLARA'S HEARTSEASE BUTTERFAT
Dam of Dunwalke Drummer. Herd Sire at High Hollow Farm, Newton, N. J.

LILAC OF MILESTONE

8055—443—GgG
9815—537—Sr4—305C—2x
10745—563—5yrs—305C—2x
16459—922—7yrs—365C—3x (pending)
Classified VG '48—D '49
Her Sire: HILLTOP BUTTERFAT SENATOR
Dam of Dunwalke Demand, Herd Sire for John E. Betzold, Millington, N. J. 3 granddaughters in herd.

JUNEBELLE OF MILESTONE

10593—489—EeE
16500—723—6yrs—365—3x
11752—513—8yrs—305C—2x—258 da.
Classified VG '49
Her Sire: HILLTOP BUTTERFAT SENATOR

ROSETTA should finish July 16, with about 16316M—810F as a Sr4—305C—3x. (Should be Class Leader 3rd place). She is due in October to Coldspring's B. R. Dunwalke. Junebelle is due in October to Hominy Hill Rex. Lilac is due in September to Hominy Hill Rex. Cherry has a bull calf by Hominy Hill Rex born May 31. We recommend him. Some **Butterfat** can help most herds. Reserve yours now.

COMPLETE DISPERSAL BONNEVILLE HERD

Yakima, Washington — September 14, 1950

Dr. James F. Scott has been breeding this herd for about 30 years. He will be selling cows and heifers that represent the sixth generation of his own breeding, and he bred every one of the 50 head, except his senior herd sire, Chicona Norwyn.

Calfhood vaccination with Strain 19 was started in 1942, so every female is calfhood vaccinated under the Washington State program. Dr. Scott was one of the first Washington breeders to sell Golden Guernsey Milk, and to do Advanced Register testing, Farmer's Class. Several of his best foundation cows came from his neighbor, Ray N. West.

Chicona Cady already has 21 A. R. daughters, and more are being tested. With the purchase of this bull, Doc took the second step on a Chicona line-breeding program that he started with the use of Chicona Sandy, the great grandsire of John Equi's perennial Class Leader, Matapa Lou-Boy's Sandy.

Cady is gone, but there are 11 of his daughters in the herd, with 7 by his double grandson, Bonneville Tra-Valor (out of Bonneville Litany, 9066—460—FFF—610); 5 by his son, Bonneville Valiant, 3 by his son, Bonneville Levitation, and one by his son, Bonneville Velor.

Bonneville Velor (in the Sale) is out of Bonneville Vanity—and note her records:

10617—543—AAA—610
14162—769—A—730
9352—434—15—HIR—688 ! ! !

Velor's first calves are arriving, and about half the herd is in calf to him. His full sister, Bonneville Venus, made 9080—442—GGG—610, and 10239 513—Jr3—305C—610. A well-chosen bull!

Velor is out of a daughter of a daughter of Daisy Van of Westlawn, one of Doc's foundation cows. The Sale includes 8 females of the Daisy Van family. She was one of the early day Class Leaders with her record of 12186—689—AAA—610, and she left 4 A. R. daughters in the herd. She gave.

To still further line-breed to Cady and his tribe, Dr. Scott selected Chicona Norwyn, who will be in the Sale. He is identical in breeding with the tops of the Chicona Dispersal, including those that went east. Norwyn at this writing has 19 daughters in the herd—the oldest a bred heifer due about Sale time, and about half the herd is in calf to him. He and Velor have been used exclusively during the past year.

Once Dr. Scott had the nerve to use a bull out of a heifer he had brought from the east, but that died before completing an A. R. record.

CHICONA CADY, A. R.

Bonneville Knider
11663—563—Sr4—HIR
Bonneville Venus
10239—513—Jr3—305C—2x
Bonneville Zelora
10644—502—Jr4—HIR
Bonneville Hesper
9912—497—5yrs—HIR
Bonneville Cometer
11403—494—Jr3—HIR
Bonneville Verily
9561—467—Jr4—HIR
Bonneville Litany
9066—460—FFF
Bonneville Knetchen
8654—426—Sr4—HIR
Bonneville Hallie
8356—370—EeE
Bonneville Shuttle
5885—357—PIF

Sire:
CHICONA BRANDON
28 A. R. daughters, 13 P. R. sons.
Bona of Chicona (GP '47/48)
15066—713—5yrs—563C—1095
Cadette of Chicona
12767—682—CC—888
Luisa of Chicona
11638—627—E—730
Full brother to
Chicona Bayard, A. R.

CHICONA BELMONT
36 A. R. daughters, 27 P. R. sons. The first bull of the breed to sire two 800 lb. 2-year-olds.
Chuckanut Linneta
*13156—823—Jr2C
Chuckanut Princess
17566—809—G
Former Class Leader

LANGWATER TRAVELER
Great foundation sire of the Pacific Northwest. Chosen to breed to daughters of King of Medfield, a son of Imp. King of the May and Imp. Hayes Rosie 3d.

BEAUTY OF CHICONA
13563—742—BB
Former Class Leader
1 A. R. daughter, 1 A. R. son.

LANGWATER TRAVELER
33 A. R. daughters, 27 P. R. sons.
Sire: Langwater Holliston
Dam: Langwater Lustre

BEAUTY OF CHICONA
13563—742—BB—1095
Former Class Leader
Sire: King of Medfield
Dam: Beatrice of Chicona

BUTTERNUT OF CHICONA
13668—774—A—730
1 A. R. daughter, 3 A. R. sons
Bright Eyes of Chicona
8651—432—FFF—610
Full sister to Chicona Belmont

LANGWATER VALIANT
29 A. R. daughters, 42 P. R. sons, 8 over 700, 16 over 600.
Langwater Lively
18079—895—AA

IMP. SHEBA OF LANGWATER
12838—597—D
1 A. R. son.

Dam:
CLAUDE OF CHICONA
Is alive at 15 years
8750—433—GHI—730
8805—445—DDD—610
9748—476—AAA—610
10164—477—AAA—610
10323—459—10yrs—305—610
Chicona Caliph, A. R.
Chicona Cady, A. R.

LANGWATER SABEAN
4 A. R. daughters, 11 Canadian. First used in British Columbia by Dr. Crosby.
Brown Eyes of Chicona (VG '47)
7228—429—GHI—730

CLARISSA OF CHICONA
12441—646—AA
4 A. R. daughters, 4 P. R. sons.
Chatelaine of Chicona
11329—548—DDD—610
Carole of Chicona
8335—419—AAA—610

LANGWATER TRAVELER
33 A. R. daughters, 27 P. R. sons. 5 over 700, 22 over 500. 1st Yr., Jr. & Gr. Ch. P.I.E. 1917.

CLOVER OF CHICONA
10699—562—F
2 A. R. daughters, 1 A. R. son.

COMPLETE DISPERSAL BONNEVILLE HERD

Yakima, Washington — September 14, 1950

(The same thing happened to the dam of Green Meadow Coronation Prince—lucky for the breed that the Galushas followed their plan!) The bull was Bonneville Valiant, from whom there are 5 daughters in the herd. His dam was Tarbell Farms Peerless Hester, with no record, but who now has 164 A. R. paternal sisters, and whose dam now has 135 A. R. paternal sisters.

Edgar and Fay Lyman, Santa Maria, California, now have three Valiants on test—Vinca, Verona and Lou, starting at about two pounds of fat a day. They were in a carload of 18 they bought from Dr. Scott last year. Everything they bought has sisters, dams or daughters in the herd at Yakima. The Lymans started their group on ARHT in February, and are pleased.

You will like the breeding condition of the Bonneville herd. Eight cows will freshen in the two months before the Sale, and 12 between Sale time and December 31. Like any healthy herd producing market milk, they freshen uniformly throughout the year. The herd is in proper shape from the standpoint of flesh, albeit in working clothes.

Milk weights are kept on all cows, whether on A. R. test or not. Strippers and all, the 25 cows are milking about 30 lbs. of milk a day on 2x machine milking, along with the farm work. The herd has not been classified, but visitors say it would do right well. Some will show.

Two bull calves have been kept to sell. One out of Bonneville Litany, the dam of Bonneville Tra-Valor (see above). The other out of Bonneville Pal, fresh in December and still milking 30 lbs. on A. R. test. Both calves by Norwyn.

For sheer inspiration, study the "depth of breeding" (Mr. Gile coined that phrase long years ago) in these two sire pedigrees. Then figure how much fun you have in combining them in a bunch of heifers. That's what Dr. Scott did, and it's as far as he can go, on account of his health. Others will have to carry on from here.

Too bad, but here goes one of Washington's oldest herds. It spells o-p-p-o-r-t-u-n-i-t-y f-o-r b-u-y-e-r-s—at the Farm near Yakima, on September 14.

CHICONA NORWYN (In The Sale)

Sire:
CHICONA PERRYTON
13 A. R. daughters
Full brother to
Pippa of Chicona (VG '47—E '49)
7237—443—GHI—730
12270—713—D—730
10972—663—AsA—610
11568—691—AA—730
10746—611—AA—730
9708—573—365—8yrs—710
11221—645—10yrs—365—730
She the dam of
Chicona Pablo (Quail Roost)
Prima Donna of Chicona (Langwater)

Dam:
NORLINA OF CHICONA
10697—590—FFF—610
Former Class Leader
so134—4302—in 10 lactations
3 A. R. daughters, 2 A. R. sons
Chicona Norwood Major
Sire of:
Prima Donna of Chicona
(VG '47—D '49)
13911—861—365—5yrs—1095
(At Langwater)

CHICONA BAYARD
31 A. R. daughters, 12 P. R. sons
Pippa of Chicona (VG '47—E '49)
12270—713—D—730
Linda of Avalawn (VG '47)
11311—631—CC—730

PHILYLLA OF CHICONA
10851—539—A—730
5 A. R. daughters, 1 A. R. son
Pippa of Chicona (VG '47—E '49)
12270—713—D—730
Peggy of Chicona (GP '47)
10120—572—G—730

CHICONA ALASKA
15 A. R. daughters, 4 P. R. sons
Petunia of Chicona
12513—627—A—730
Tideland Hermoso
10847—607—10yrs—305C—610
Chatelaine of Chicona
11329—548—DDD—610

NECTARINE OF CHICONA
10421—646—E—2x
1 A. R. daughter

CHICONA BELMONT
36 A. R. daughters, 27 P. R. sons
Chuckanut Linneta
*13156—823—Jr2C
Chuckanut Princess
17566—809—G
Former Class Leader

BUTTERNUT OF CHICONA
13666—774—A—2x
1 A. R. daughter, 3 A. R. sons
Full sister to Chicona Belmont

CHICONA CALVIN
23 A. R. daughters, 8 P. R. sons
Paunina of Chicona
10726—611—GHI—730

PRIDE'S PEGGY OF CHICONA
14676—662—AA
1 A. R. daughter, 2 P. R. sons

LANGWATER TRAVELER
33 A. R. daughters, 16 A. R. sons
Pansy's Lady
13229—681—A, 16302—784—A
Pansy's Maryann
14781—768—A—941

ALIDA OF CHICONA
11820—625—B
1 A. R. son

BEECHWOOD ZERO KING
11 A. R. daughters, 17 P. R. sons
Lark of Chicona
11020—609—A—662

NANCY LEE OF CHICONA
14411—708—A
2 A. R. daughters, 1 P. R. son

For Catalog Write: **C. W. JACK ROBINSON,**

Western Guernsey Service

Sale Manager, **1211 So. Pleasant Ave., Lodi, California.**

Consigned: COLORADO STATE SALE

Greeley, Colorado — September 4

A TOP BULL AND FIVE FEMALES

The Bull and three females are in the Pretty Spot Family.

The Bull—ST. ALBANS MONARCH'S ARCHER, dropped September 12, 1949.

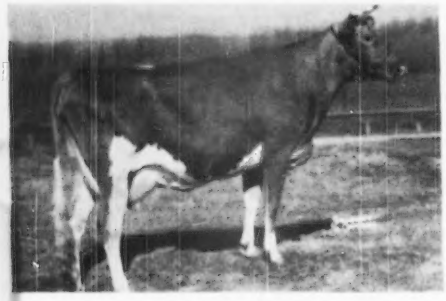

Sire: **McDonald Farms P. Monarch**
Top Indiana Fall Sale, 1947, $3,000. Top South Wind Dispersal, 1948, $3,100. See our advertisement, July 15 issue of Journal. By Predictor at Caumsett Farm and out of McDonald Farm Kings Jolly Lady, 12417—622—Jr2C, 13461—723—Jr4 (pending). Classified VG '47, '48, '50. Now at Franchester Farms, selling privately for $12,500.

Dam: **St. Albans Archer's Pretty Spot**
◄—On test, 7148—421—Jr2 in 267 days. 2nd Jr. Yr., Mo., 1948, 2nd, 3yrs., American Royal Dairy Show, 1950.

Pretty Spot's sire is a son of King of the Meads and her dam is St. Albans Actor's Pretty Spot, with 842—DD, 800—AA, 784—AA, 697—AAA, 3 A. R. daughters, 1 A. R. son.

CONSIGNED—**ST. ALBANS VALIANT BEAUTY S.,** dropped May 17, 1943. Due February 6, 1951. 11113—512—Jr2C, 9630—453—Jr3—305C—907 T. M., 9465—469—5yrsC—690 T. M. Dam of St. Albans Grandee V. Beauty S., sold Indiana Fall Sale, $1,125, St. Albans Valactor's V. Beauty S., sold Colorado State Sale, $750, both as bred heifers. Full sister to St. Albans Valiant Beauty, with 13261—619—G, 15659—735—Sr3, 14517—673—5yrsC. Their dam has 525, 669, 738 and is a full sister to Actor's Pretty Spot (see above). Bred to St. Albans Actor's Valiant Boy (Actor and Valiant Faithful). Valiant Faithful sold Mid-West, 1944 for $2,900.

CONSIGNED—**ST. ALBANS LAD'S BONNIETTA,** dropped December 30, 1947. Vaccinated. Due October 12 to St. Albans Actor's Grandee, a son of Grandee and Actor's Zettie, with 753—DD, 808—BB. Sold Mid-West, 1946, $2,550. Sire: St. Albans Grandee Actor Lad (Grandee—Actor's Pretty Spot). Dam: St. Albans Grandee Bonnietta, 9821—406—Jr2C—2x, 12386—489—Jr3—305C—3x. By Grandee, 55 A. R. daughters (Prediction—Thelma).

CONSIGNED—**ST. ALBANS RAIDER'S G. FAITH C,** dropped August 3, 1949. Vaccinated. Sire: St. Albans Glamour Raider, 2nd Sr. Yr., Mo., 1948, he by Glamour and out of Sunnymede Beauty Spot, the dam of Pretty Spot (see above). Dam: A Grandee daughter on test out of an Actor daughter with 734—Jr3C.

ALSO—**ST. ALBANS GLAMOUR REXIE,** dropped March 26, 1945. Will sell open. 10728—474—Jr2—305C—3x. Sire: McDonald Farms Glamour, 38 A. R. daughters. He is by Prediction and out of Content, a daughter of Darnley's Snow Queen. The dam of Rexie is A. R., and has 2 A. R. daughters.

IN ADDITION—**a real nice, showy A. R. daughter of McDonald Farms Fabron,** sire of McDonald Farms Hester, Curtiss, $13,000. Consider these for a herd sire, a foundation herd group, or additions to your herd. They merit consideration.

Write MAX GRANDY, Ft. Collins, Colorado, for catalog.

ST. ALBANS FARMS, INC. - St. Albans, Missouri

325 HEAD GUERNSEYS . . . A. R. Herd Test

SOUTHERN OREGON

GRANTS PASS **MEDFORD**
ASHLAND **KLAMATH FALLS**

DR. F. C. ADAMS, Klamath Falls
J. C. & E. F. CALHOUN, Grants Pass
FRANK L. HOWARD & SONS, Grants Pass
W. A. JOHNSON & SONS, Grants Pass
L. L. LOMBARD, Klamath Falls
BEN NELSON & SON, Medford
EVERETT E. & MARION ROBINSON, Grants Pass
H. R. WESTERBERG & SON, Ashland

Happy Rogue Farms present . . .

A son and a grandson of CORONATION KING OF PINE MANOR— 40 P. R. Sons and 61 A. R. Daughters.

SIERRA MANOR KING'S LEGACY, a King son out of Pine Manor Taurine Tina, A. R., a granddaughter of Langwater King of the Meads, A. R.

SIERRA MANOR SUPREME, by Gardenville Supreme whose 7 nearest dams average 15662—800. Supreme is out of Pine Manor King's Diadem, 13901—687—EE—3x, VG '47, that is out of the great brood cow, Douglaston Mary Charlotte, 17134—838—DD.

Legacy and Supreme are being bred to such fine cows as are represented in our Four R Alpha Family.

Alpha's records are: 12717—746—Sr4—365C—2x, State Champion record when made, and 14873—915—6yrs—365—2x. This is a new state record, and the 1st 900 pound Oregon Guernsey. Besides this, she was classified Very Good in 1947.

H. R. WESTERBERG & SON, RT. 1, BOX 126, ASHLAND, OREGON.

We Consign — Colorado State Sale, Greeley, September 4

A son and daughter of Meadow Lodge Rex's Kingmaker

Maternal Granddam to both

ARGILLA FLUTE, E '47, 15 yrs. old
13035—752—G

Sandman's Dam

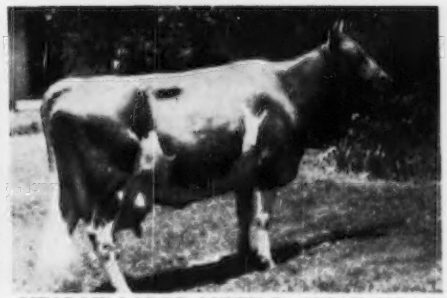

MEADOW LODGE QUEEN R. SUSAN, VG '47
10829—563—G and 15375—691—6yrs—365

Meadow Lodge Sandman (born December 22, 1949)—son of Meadow Lodge Rex's Kingmaker (Bournedale Rex—Argilla Flute)—ten daughters classified—2 Excellent and reclassified Excellent—5 Very Good—3 Good Plus. Sandman is a good dairy calf with the right kind of inheritance.

Meadow Lodge Kona (born August 23, 1948)—bred heifer—daughter of Meadow Lodge Rex's Kingmaker out of a daughter of Langwater King of the Meads. A big strong heifer due to freshen October 19, to a son of Meadow Lodge King's General.

MEADOW LODGE FARMS

Route 5, Box 534—OKLAHOMA CITY, OKLAHOMA

GOLDEN GUERNSEY

ACCREDITED . . . NEGATIVE

KENT B. HAYES, Owner JOE SIMMONS, Herdsman

Seath and Shultz
SALES — SERVICE

42 MAIN STREET, PETERBOROUGH, N. H. — Phone 124

MIKE SEATH
Far Hills, N. J.
Phone Millington 7-0623M

E. M. GRANGER, Jr.
Auctioneer

EARL SHULTZ
Peterborough, N. H.
Phone 113

Connecticut State Sale — September 11, 1950

Old Farms — Farmington, Conn.

60 HEAD — MILK — MILK — MILK — 60 HEAD

22 Cows - 28 Bred Heifers - 10 Open Heifers

In this sale are a lot of close freshening cows and heifers. There are well-bred heifers from A. R. dams. An excellent place to stock up.

Consignors

Chauncey Stillman, Wethersfield Farm, Amenia, New York
Walter Geer, Sunny Lea Farm, Washington, Connecticut
Est. of J. DeWitt Lassen and Mrs. Dorothy Lassen Brockett, Boulder Knoll Farm, Cheshire, Connecticut
Est. of George P. McLean, Holly Farm, Simsbury, Connecticut
A. L. Kaskel, Doral Farm, Roxbury Road, Stamford, Connecticut
John H. May, Jr. and George H. May, Maybrook Farm, Lagrangeville, New York
Rex LePermentier, Wethersfield Farm, Danvers, Massachusetts
John Lyman, The Lyman Farm, Middlefield, Connecticut
W. T. I. C., Hartford, Connecticut
S. L. Katz, Fairlawn Farms Co., Port Chester, New York
Norma J. LePelley, Danvers, Massachusetts
The Traveler's Broadcasting Service, Corp., Hartford, Connecticut
F. T. Bedford, Nyala Farm, Greens Farms, Connecticut
John M. Frost, Willowby Farm, Yorktown Heights, New York
Walter E. Thwing, Golden Herd Farm, Chestnut Hill Road, Wilton, Connecticut
Rodney O. Unz, Highfield Farm, Sharon, Connecticut
Philipp Baumann, Roxbury, Connecticut, and S. Berke, Lakeville, Connecticut
Harold Hill, Broad View Heights, South Coventry, Connecticut
Ware Woolen Company, Five Star Ranch, Ware, Massachusetts
Est. of H. B. Tuttle, Biscoe Farm, Middlebury, Connecticut
Weston Howland, Howland Farm, Brattleboro, Vermont
Halloway Bros., Avon, Connecticut
Frasier W. McCann, Golden Harvest Farm, Bridgewater, Connecticut

SALE COMMITTEE

R. H. Merritt, Farmington — Harold Strickland, Rockfall — Horace LaNute, Greens Farms

Write for catalog.

40 HEAD — New Hampshire State Sale

Putnam Hall — University of New Hampshire

September 28, 1950

This sale has always been a good source of breeding stock at reasonable prices. Consignments to date feature a lot of nice heifers.

SALE COMMITTEE

A. J. Young, Dover
Floyd Wilson, Henniker
Charles Hayward, Milford
John Malley, Somersworth

CONSIGNMENTS ARE STILL WELCOME.

Write for a catalog.

SEATH and SHULTZ, Sales Managers — Peterborough, N. H.

Expect ~~good~~ top cattle

At The Essex County Fall Sale

September 27, 1950

Topsfield Fairgrounds — Topsfield, Massachusetts

Consignors

Green Meads Farm, Richmond, Mass.
Fairlawn Farms Co., Port Chester, N. Y.
Hanover Hills Farm, Yorktown Heights, N.Y.
Foremost Guernsey Assn.,
Hopewell Junction, N. Y.
Chedco Farm, Berlin, Mass.
Biscoe Farm, Middlebury, Conn.
Nyala Farm, Greens Farms, Conn.
Ben Tulloch Farm, Millbrook, N. Y.
High Hill Farm, New Bedford, Mass.
Bain Ridge Farm, Francestown, N. H.
Tamworth Farm, Blue Hill, Maine
Flying Horse Farm, South Hamilton, Mass.
Larch Farm, Wenham, Mass.
Great Elm Farm, Dover, N. H.
Haven Hill Farms, Rochester, N. H.
Kitchener Farm, Billerica, Mass.
Forges Farm, Inc., Plymouth, Mass.
Charlescote Farm, Sherborn, Mass.
Langwater Farm, North Easton, Mass.
Mainstone Farm Trust, Wayland, Mass.
Lynbrook Farm, Southboro, Mass.
Greenway Farm, Ware, Mass.
Alfalfa Farm, Topsfield, Mass.
Groton House Farm, Hamilton, Mass.
Howland Farm, Brattleboro, Vt.
Wethersfield Farm, Danvers, Mass.
Wadsworth Farm, Georgetown, Mass.
Pine Hill Farm, Billerica, Mass.

Selections are still being made from other leading herds.

Sale Committee: COREY GAREY, South Hamilton, Mass.
NORBERT WHITE, Hamilton, Mass.
EDWARD MOSELY, West Newbury, Mass.
REX LEPARMENTIER, Danvers, Mass.

Sales Managers — SEATH AND SHULTZ, Peterborough, N. H.

PLAN A TRIP EAST IN SEPTEMBER

Breeders down east will welcome a visit. Every assistance will be given to help you in planning your trip. The committee invites you to fill out and mail this coupon.

MR. FREDERICK WINTHROP
Sec'y Essex County Breeders' Association
Hamilton, Mass.

Reserve .... hotel rooms for ..... (Dates) ..... I am interested in visiting the following farms: .....

.....

.....

.....

I will be traveling by car ( ) train ( ) plane ( )

Name.....

Address.....

2 Bulls TWO GUERNSEY SALES FOR GEORGIA 75 Females

Registered **September 5-7** **All Registered**

---

2 Bulls **About 35 Females**

SOUTHEASTERN GUERNSEY SALE

In the Sale Pavilion—Valdosta, Georgia

Tuesday, September 5, 1950 — 12:30 P. M.

All negative for T. B. & Bang's, a few vaccinated, most herds accredited

10 Cows, 5 A. R., 1 on test, all fresh or springing; 14 Bred Heifers;

12 Open Heifers — Including:

RIEGELDALE: 1 A. R. cow, 1 on test; 1 springing 2-year-old; 2 open heifers; all by great bulls, dams of all, A. R. cows.
GIPPY: 1 cow due Sept. 22; 2 open heifers; all proved pedigrees.
BRAYS ISLAND: Bull born Aug. 3, 1949, Cesor-bred, sire A. R., dam's record, 9717—474—Sr2—305—2x; 2 A. R. cows, both fresh, both proved pedigrees.
D. I. PARKER: 3 bred heifers, 1 open heifer; a nice lot; Klondike-bred.
DR. W. W. TURNER: 3 cows, all fresh or soon due; 1 bred heifer, 1 open heifer.
MIDVIEW: 1 top bull; 5 bred heifers; a nice group; mostly by $14,000 proved sire.
NEJASCO: 1 A. R. cow, springing; 1 good open heifer.
PECAN HILL: A nice open heifer, dam Hardwick-bred.
KNAPP BROS.: A good open heifer—dam Edisto-bred.
RIVELON: 2 good vaccinated open heifers—production-bred.
B. A. GANDY: A top open heifer, dam's record 10976—608—AA.

Others Yet to Come In.

---

40 Females **MILLEN GUERNSEY SALE** **40 Females**

In the Sale Barn—Millen, Georgia

Thursday, September 7, 1950 — 12:30 P. M.

12 Good Cows, all fresh or springing; 6 Bred Heifers, all due in fall, 22 Open Heifers.

All from Herds free of T. B. & Bang's.

Herds consigning:

CEDAR LAWN ACRES: 2 cows, both fresh; one out of Haywood Butterfly, 12024—540—D, 2nd dam 588.
NEJASCO: 1 fresh cow; 1 open heifer.
D. I. PARKER: 4 open heifers; Klondike-bred.
J. M. WELLS: 2 fresh cows; 1 bred heifer; 2 open heifers.
J. B. SHULER: 1 fresh cow; 1 bred heifer.
T. P. MILLS: 2 springing cows, bred to top bulls.
C. P. ASHLEY: 1 springing cow; 2 open heifers.
PAUL KERR: 2 open heifers; well-bred.
ZIMALCREST: 4 open heifers; a very nice group—very uniform in type.
D. E. WATFORD: 5 open heifers; a good foundation.
R. E. DARDEN: 1 open heifer; May Royal-bred.
APPIN: 2 bred heifers, bred to great bulls; a herd noted for choice Guernseys.
EDISTO: 1 bred heifer; 1 open heifer, proved production. They always make good.

For catalogs and other information address:

Geo. B. Salley, Sales Manager—SALLEY SALES SERVICE—ORANGEBURG, S. C.
Phones: Office—133—Night—330

GRANDEE'S PRINCE OF MIDDALE
Senior Herd Sire

Grandson of Langwater Grandee and out of Sheik's Playful of Middale. Sire of Traverdale Prince's Melvina, 11125—559—Jr3—305C—610.

And in the Far West *at* Middale Guernsey Dairy

SHEIK'S PLAYFUL OF MIDDALE

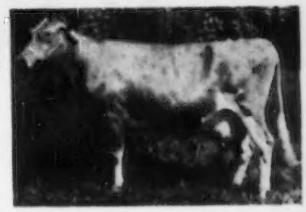

Granddaughter of Atyukpa Levity-King, and tracing back to Shuttlewick Levity, Golden Coronet of Jean Du Luth, Imp. Mythop's Sequel, Langwater Marmion and Langwater Traveler.

Offering . . . Two TOP Grandsons of . . .

SHEIK'S PLAYFUL OF MIDDALE

9953—525—Jr2—894 T. M., 9739—521—Sr3—305C—2x, 13898—743—AaA—305—2x

I. FOR SALE

Middale's Robin's Plays
Born Jan. 17, 1950
Full brother to Middale Robin's Playfellow, Junior Middale Herd Sire and Junior Champion Cowlitz County Fair, 1949.

SIRE:
Caphir Farm Honor's Robin
Grand Champion at Cowlitz County Fair, 1949.

DAM:

Middale Colombo's Plaything
9941—494—4.97%
Sr2—305C—2x (pending)

Langwater High Honor
Born Feb. 10, 1943
2 A. R. daughters

Caphir Farm Rhona
405—Sr2—5.8%—D.H.I.A.
9064—401—Sr4—HIR

Langwater His Honor
Sold for $5,300 at Coventry Sale, 1942

Langwater Heide
Granddaughter of Langwater Country Flower

Langwater Gold Dawn
By Langwater Midnight

Rilma of Caphir Farm
By Langwater Redemptor

Charlescote Colombo
27 A. R. daughters
Redland Jeanie
13901—616—Jr2—HIR

Langwater Countryman
Langwater Venus
*19999—1011—Sr3—365—1091 T. M.

Langwater Annabelle
14000—609—F—1095
By Langwater Pharos

Sheik's Playful of Middale
*13898—743—AaA—610
9739—521—Sr3—305C—2x
9953—525—Jr2—894 T. M.
Res. Ch. Pacific Int. Livestock Exp.

Atyukpa L. Sheik
Son of Atyukpa Levity-King

Alma's Playmate of Wandamere
15211—729—EE

II. FOR SALE

Middale Robin's Prize
Born at Pacific International Livestock Show, Oct. 6, 1949.

SIRE:
Caphir Farm Honor's Robin
4th Jr. Yrl. Bull, Pacific International, 1948.
Almost all Langwater breeding.

DAM:

Middale's Diplomat's Play
3rd Sr. Yrl., Pacific International
8481—466—Sr2—305C
8387—469—Sr3—305C

Langwater High Honor
Born Feb. 10, 1943
2 A. R. daughters

Caphir Farm Rhona
405 Fat—Sr2—5.8%, D.H.I.A.
9064—401—Sr4—HIR

Langwater His Honor
Sold for $5,300 at Coventry, 1942.

Langwater Heide
Granddaughter of Langwater Country Flower.

Langwater Gold Dawn
By Langwater Midnight

Rilma of Caphir Farm
By Langwater Redemptor

Cascade Diplomat
11 A. R. daughters, 2 A. R. sons
Cascade Miracle
10686—563—AAA
11620—634—C
Traverdale Betsey
6575—295—Jr3—305
Bud of Springwater

Chicona Cedric
Gr. Ch. Pacific International
By Rockingham Fashion.

Imp. Mallett's Brunette
9236—508—E
Imported from Guernsey

Sheik's Playful of Middale
Res. Ch. Pacific International
13898—743—AaA—305—2x
National Record when made.

Atyukpa L. Sheik
Grandson of Shuttlewick Levity.
By Atyukpa Levity-King

Alma's Playmate of Wandamere
15211—729—EE
Granddaughter of Langwater Traveler.

7 miles due north of Vancouver, Washington, on Main Pacific highway.

MIDDALE GUERNSEY DAIRY

Address: Route 7, Box 480, Vancouver, Washington.

ARTHUR S. MOULTON, Owner-Manager

Phone: VANCOUVER 7411-R-2

IOWA Guernseys

Acker's Acres

Introducing . . . Our New Junior Sire

A Son Of A **3-Time Excellent** Daughter Of Peerless

Fairlawn Actor's Advocate

Born: July 30, 1949

A Paternal Sister

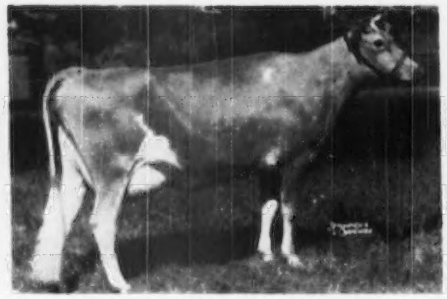

FAIRLAWN ACTOR'S MELBETTE
11510—611—Jr2C
12347—666—Sr4C
Excellent '47, '48, '49.

His Dam

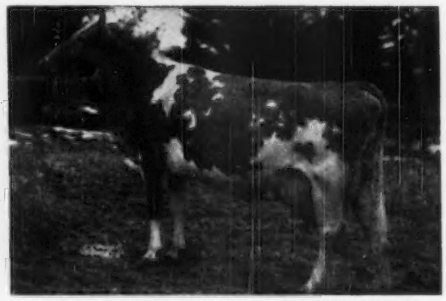

FAIRLAWN PEERLESS EASTERN ROSE
13510—677—Sr4
11852—572—5yrs—305C—2x
15935—762—6yrs
Excellent '47, '48, '49.

ADVOCATE is sired by:

FAIRLAWN PEERLESS ACTOR, A. R.

He is a half-brother to Fairlawn Memoir's Performer, sire of 16 sons and daughters that sold for $117,900 or an average of $7,368 in the Sterling Farms, Inc. Dispersal.

ADVOCATE will be bred to our daughters of Meadow Lodge General's Monitor and Douglaston King's Stylemaster. Both Stylemaster and Advocate are strong in the blood that helped make the Sterling Farms, Inc. Dispersal the top sale, all breeds, all time.

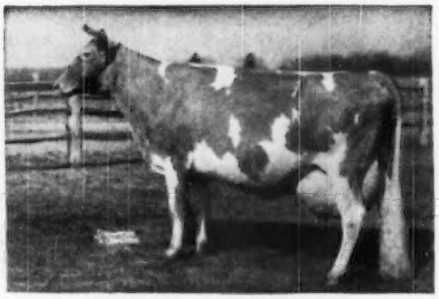

BRIGHT LAD'S ACTRESS
19146—980—Jr4—365—1095

National Record when made, now 3rd place.
Classified Excellent '47 at 13½ years.

Dam of Fairlawn Hornet's Actorine
15473—785—5yrs—VG '47
Excellent '48—'49

FEDERAL ACCREDITED—BANG'S FREE

ACKER'S ACRES — WATERLOO, IOWA

DR. W. H. ACKER, Owner

FRANCIS LAPPIER, Manager

IOWA Guernseys

We Will Sell . . .

A Few Cows
Bred and Open Heifers
Also Bull Calves
SIRED BY

PINE MANOR TRIUMPH

He is sired by Green Meads Taurus, A. R., that is a full brother to Green Meads Sargon, A. R., and Myhaven King, A. R.

TRIUMPH is out of Douglaston Princess Charlotte, 14251—688—BB, 13622—681—A.

GIBBS ACRES GUERNSEY FARM

T. B. TESTED . . . BANG'S VACCINATED

RONALD E. GIBBS, Owner — LESLIE MATHEWS, Herdsman

MT. UNION, IOWA

A Half-Brother To

High Iowan

Sold In The 2nd McDonald Sale for $21,000.
Another Half-Brother Brought $11,500.

McDonald Farms High Iowan

Born November 20, 1947

Sire: **McDonald Farms Hightime, A. R.** A Prediction son out of Walnut's Ella's Pansy, A. R., 3 A. R. daughters, 1 A. R. son, Classified Excellent '47.

Dam: **McDonald Farms Idunno**
9889—540—Jr2—365C
10016—569—Sr3—365C

Our Herd Is Strong In Proved Boulder Bridge and Smithdale Breeding. Our Best Cows—daughters of Boulder Bridge Confidence, Boulder Bridge Sailor Boy are being bred to IOWAN.

SONS FOR SALE

WYNOLA GUERNSEY FARM

INDIANOLA, IOWA

MARVIN L. MAHR, Owner

SUPERIOR — *His Sons For Sale*

WEY ACRES COLONEL'S SUPERIOR

Sire: **Flying Horse Colonel Levity,** a son of Chedco Colonel, A. R., out of Alfalfa Farm Primrose (see below).

His Dam

WEY ACRES LEVITY SHERRY
15701—709—Jr2—365C
By Coronation Levity Prince, A. R.
2 Excellent daughters.

His Paternal Granddam

ALFALFA FARM PRIMROSE
17564—1083—Sr4—365C
National Record

COLONEL'S SUPERIOR is owned jointly with Dickman Brothers, Garnavillo, Iowa.

COLONEL'S SUPERIOR sons for sale.

DUBUQUE, IOWA
6 miles South of Dubuque on U. S. 61

ARNOLD M. PANCRATZ, Owner
FAY LE CLERE, Herdsman

FAIRLAWN GUERNSEYS

Consign to the—

CONNECTICUT STATE SALE

Old Farms, Farmington, Conn.

September 11, 1950

FAIRLAWN PEER'S CHICKADAA

Born: Dec. 17, 1948

Her Maternal Granddam

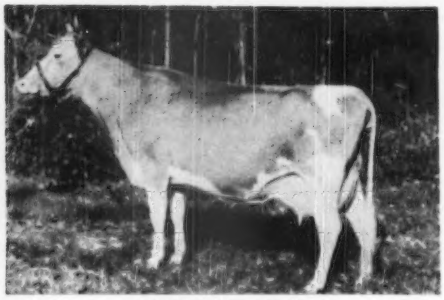

FAIRLAWN CHIC
13739—661—GG, 18472—938—B

She is by Actorine's Peerless and out of Hornet's Chiketa, that is by Actress' Hornet and out of old Chic. Chickadaa was bred June 21, to Actor's Merit (by Actor out of K. Glory, that classified VG '47—E '48—'49). Ithela, his full sister, also classified E '48—'49.

FAIRLAWN PEER'S BETSY

Born: Sept. 23, 1948

Her Dam

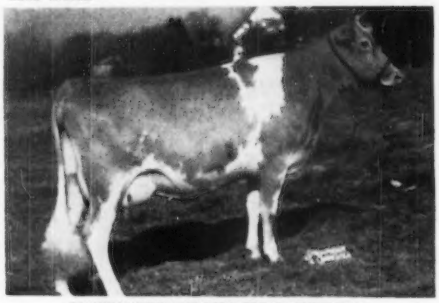

FAIRLAWN HORNET'S BETTY
11988—524—Jr2—365C—1095

She is also by Actorine's Peerless and out of Hornet's Betty (VG '49) that is by Actress' Hornet and out of Fairlawn Peerless Inca, a Phillips Fairlawn Peerless daughter. Next dam, Peerless Etty, she by Green Meadow Peerless. Betsy was bred March 3, to Actor's Merit.

FAIRLAWN FARMS COMPANY

King Street—Just off the Merritt Parkway

S. L. KATZ, Owner
T. B. ACCREDITED No. 511540

PORT CHESTER, NEW YORK
SAM PIKE, Herdsman
TELEPHONE—OFFICE 5-1936

DR. E. B. HOPPER, Manager
BANG'S ACCREDITED No. 2696

SNOW SUMMIT RANCH

A. R. Cows To Complete Test At Snow Summit Ranch

All On 2x Milking

	MILK	FAT	AGE	TOTAL MILKINGS
DONNA OF BENBROOK	11763	554	6yrs	730
SNOW SUMMIT KAY	9835	531	Sr3	730
REVILO LADY	7913	470	8yrs	610
MERLE OF SNOW SUMMIT	9089	435	5yrs	610
CONSTANCE OF SNOW SUMMIT	9345	407	Jr4	610
OUR HERD IS NOW ON HIR TEST				
GRAYSMARSH GEM	9788	446	Sr4—HIR	730
VALLEY PRIDE'S NANETTE	9398	424	Sr4—HIR	718

These and other cows are being bred to our two sires—

WESTLYNN NORS'MAN

Sire: CHEDCO MONARCH, A. R.
A son of Chedco Advance, A. R., out of Chedco Cherubim, 12671—596—A, she by Chedco Coronation King, A. R.
Dam: MARYMOOR NORMINE
10960—531—Sr4—365, 11665—583—5yrs—305C. Classified E '47—'48—'49. Gr. Ch., P. L., 1947—1948.

SNOW SUMMIT IVAN

Sire: LAD'S NEON OF MIDDALE
Dam: CHUCKANUT IRENE
12088—619—B—727 T. M.
1st Cow 5 years and over, Senior and Grand Champion, Utah, Oregon, Western Idaho, 1941. 1st Cow 5 years and over, Senior and Grand Champion, Pacific International, Utah, 1946. E '49.

Sons of these cows by these sires are for sale.

WRITE TO US TODAY.

SNOW SUMMIT RANCH — Park City, Utah

HERBERT A. SNOW, Owner — P. O. BOX 1469, SALT LAKE CITY, UTAH — IVAN KINSEY, Farm Manager

Thirteenth Annual Mile High

COLORADO STATE SALE

Labor Day — Monday, September 4, 1950

ISLAND GROVE PARK — GREELEY, COLORADO

This is an Invitational Sale of carefully selected foundation animals from the leading herds of eight states.

44 Selected Females—30 top heifers and 7 young cows, all bred to top bulls to freshen soon after the sale, 7 excellent open yearling heifers.

4 Outstanding Bulls

WE ARE PROUD TO INTRODUCE OUR CONSIGNORS:

Oklahoma—Tom Cooper, Mort Woods, Jerry Oven, Delbert Hopkins, Meadow Lodge.
Missouri—Sunnymede Farms, Seco Farms, St. Albans Farm.
Colorado—Interlochs Guernsey Farm, Ted E. Donley, Jr.
Wisconsin—Lone Acres, Fox's, D. M. Laney & Son, McKerrow, Conrad Kuhtz, Grenfel, Golden Knoll, Grandvu.
Nebraska—Skyline Farm.
Minnesota—Maple Leaf, John R. Nahrghang.
Iowa—Avondale, Bonnie Vista, Charmae.

This sale is sponsored by the Colorado State Guernsey Cattle Club.

COLORADO SALE COMMITTEE

F. C. KAY, 250 Collins Ave, Pueblo — DR. LOWELL LITTLE, Box 473, Ft. Collins

For catalogs write . . . MAX C. GRANDY, 326 Elizabeth Street, Ft. Collins.

Plus A Capable Experienced Staff

THE COWS...

We now have 24 carefully selected cows of milking age predominant in Green Meadow breeding. Many of these cows have been featured in previous advertisements with more to follow. We are following an A. R. Herd Test program of continuous testing mostly in the 305-day division. All of the cows have completed records or are on test now. Of the younger animals in the herd, we have 12 out of the first 13 Actor's Majesty daughters born on the farm. The oldest Actor's Majesty daughters will start freshening this fall.

THE STAFF...

We feel very fortunate in securing the services of Joe Huffer, who was herdsman at Sterling Farms, Inc., for 6½ years. The outstanding performance of the Sterlingold Guernseys, plus the tremendous acceptance of these animals when offered at public auction, is a real tribute to the boys who were responsible for their care. We feel confident with Joe in charge of the Doral Farm herd, that we have put our Guernseys in the hands of one of the most competent herdsmen of the breed.

Wilmur Start, our test cow milker, has been with us for some time, and is doing an outstanding job with the test cows. Wilmur has had several years' experience in many of the top New England herds, including two years at Sterling Farms, Inc.

John Clark started today, July 20. John, for the past three and a half years, has also been at Sterling Farms, Inc., and before that worked in such top herds as, Nyala and Sunny Valley. We feel sure that these three boys are going to make a team that can, and will do an outstanding job.

Our breeding and building program is rapidly materializing and we hope to have some real tops to offer soon. In the meantime, Mr. Kaskel, the staff and myself, extend a cordial invitation to you to stop in for a visit.

DORAL FARM - Roxbury Road, Stamford, Conn.

A. L. KASKEL, Owner — O. S. COOK, Manager

Outstanding Bulls Plus Carefully Selected Cows

THE BULLS...

STERLINGOLD MELINDA'S MAJESTY

Sire: Fairlawn Memoir's Performer, A. R., by Actor, and out of Memoir. Dam: Coronation Melinda, 19537—961—6yrs—365C, E E E E E '47, '48. Sold for $31,000 to Fairlawn Farms Co. Melinda's Majesty will be bred to many of our foundation cows, and also, to the Actor's Majesty daughters in the herd. We will continue to identify his calves with Lady and Lord.

FAIRLAWN ACTOR'S MAJESTY

Sire:
Fairlawn Peerless Actor, A. R.
Sire: Green Meadow Peerless
Dam: Bright Lad's Actress

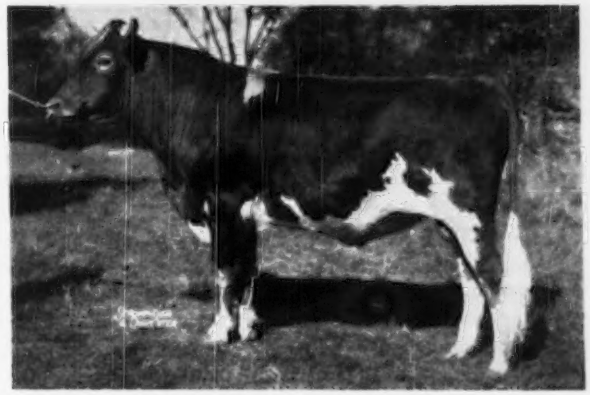

Dam:
Riegeldale Emory's Charlotte
10344—571—GG
12512—651—G
13998—756—4yrsC
Sire:
Riegeldale Melba's Emory
Dam:
Douglaston Baroness Darling

We have several daughters of Actor's Majesty in the herd and many in the herd are again in calf to him. We will breed the daughters of Melinda's Majesty to Actor's Majesty. The Actor's Majesty daughters will be identified with Prince and Princess.

DORAL FARM - Roxbury Road, Stamford, Conn.

A. L. KASKEL, Owner — O. S. COOK, Manager

GREEN MEADS FARM

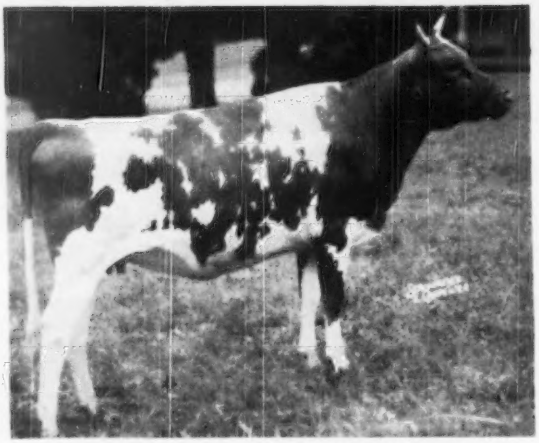

Green Meads Dame Willowbud

a very promising daughter of

LANGWATER VINDICATOR

Green Meads Dame Willowbud

Full sister to Green Meads Dame Wilhelmina
14143—674—Jr3C
15876—699—Sr4C

Green Meads Lady Willow

15344—815—GG
Former Class Leader
1 A. R. daughter
2 P. R. sons

Dam of:
Green Meads Levity Prince, Herd Sire at Green Meads.

Green Meads Queen Weigela

12743—736—C
1 A. R. daughter
2 P. R. sons

Green Meadow Wistaria

10722—600—G
15963—807—A
6 A. R. daughters
5 P. R. sons

Green Meads Dame Willowbud will freshen to the service of Langwater Halley about November 1, and will be kept at Green Meads to join the Green Meadow Wistaria family.

RICHMOND, MASSACHUSETTS

DARWIN S. MORSE, Owner — WM. COCHRAN, Manager

SECO FARMS

Arcadia • Missouri

In the Beautiful Arcadia Valley

Consigned to the . . .

COLORADO STATE GUERNSEY SALE

September 4 — Greeley, Colorado

An outstanding son of FORWARD

(Refer to Page 930, July 15 JOURNAL)

Seco Forward Conquest

Born November 16, 1949

His Sire

FAIRLAWN ACTOR'S FORWARD

Grand Champion, American Royal, 1949
(Fairlawn Peerless Actor—Fairlawn F. P. Gusta, 15807—784—6yrs—365C).

His Dam

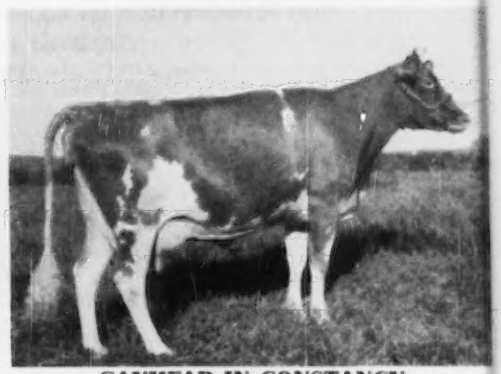

GAYHEAD IN-CONSTANCY

9439—516—Sr2—365C
Daughter of Gayhead's Imperial, 28 A. R. daughters.

Also Consigns . . .

SECO MONITOR'S ROSE

Born December 21, 1948
Sire: Seco L. H. Monitor.
He by Gayhead's Lord Henry, A. R. and out of Primrose of Flint Hill, 15256—827—AA.
Dam: Willy-O-Lou's Rose
16541—689—AA
Bred May 17, 1950 to
FAIRLAWN ACTOR'S FORWARD

SECO I ROSE MARIE

Born February 5, 1949
Sire: McDonald Farms Inspector
Dam: Seco Rose Marie
9964—534—Sr2—365
Daughter of Gayhead's Imperial, A.R.
Bred June 1, 1950 to
FAIRLAWN ACTOR'S FORWARD

For any additional information on these consignments, write us.

For Catalog, write MAX C. GRANDY, 326 Elizabeth Street, Ft. Collins, Colorado.

FEDERAL ACCREDITED 540906 . . . VACCINATED—NEGATIVE

GUY E. KENNEDY, Manager

GOLDEN GUERNSEY MILK from PUREBRED GUERNSEY COWS

JO-BE farms

UNIFORM FLAVORFUL EGGS from HEALTHY CERTIFIED HENS

90 TH AND MAPLE STS · OMAHA · NEBRASKA

JOE P. MULLER, Owner
LEONARD N. MILLER, Manager

STEADFAST JED... Combines That Inheritance That Predominated The Tops In Two Great Sales

McDonald Farms Steadfast Jed

1 . . . Combines the inheritance and breeding of the best at McDonald Farms. This combination resulted in the highest consignment sale of all times—all breeds.

45 Head Average $3,503

2 . . . Combines MELBA blood that was prominent in the pedigrees of the tops at the Sterling Farms, Inc. Dispersal. This inheritance was found in many of the animals in the top sale—all breeds—all time.

62 Head Average $6,561

His Paternal Great Grandam

A Great Cow

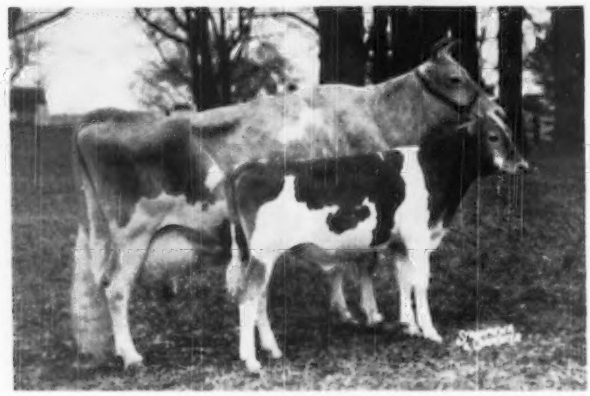

Provides Great Inheritance

GREEN MEADOW MELBA
15342—963—Sr2—National Record
VG at 15½ years.

MELINDA ($31,000) top cow of the breed and her son MAJESTY ($46,000), second highest priced animal of the breed, **both** carried this same Melba blood.

Bull calves for sale sired by JED and by KADI (Both combine proved popular breeding that is in demand).

Buy A JO-BE Bull Today

GOLDEN GUERNSEY

FORGES FARM

INC.

ESTABLISHED 1910

PLYMOUTH MASSACHUSETTS

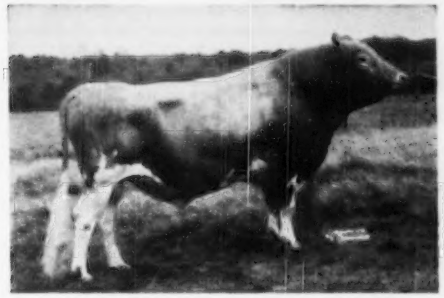

Flying Horse Promise, A. R.

Sire: Dunwalke Rosebud's Butterfat, A. R.
Dam: Alfalfa Farm Primrose, 17564—1083—Sr4—365C. National Record. Classified Excellent '48.

Promise has 31 A. R. daughters, 9 over 700 lbs. fat, 1 Class Leader, only four mature.

This great sire of type and production has recently been sold to High Hill Farm, North Dartmouth, Mass., where conditions and herd blood lines are just right for further continuance of his good work.

PERSISTENT PRODUCTION

The high percentage of 700 lb. daughters sired by our two recent herd sires, Rosewald Bell Boy and Flying Horse Promise is worthy of note. Bell Boy has 17 A. R. daughters with 5 over 700 lbs. fat, and one over 800. Promise has 31 A. R. daughters, 9 over 700.

Every daughter of both bulls that has milked on the Farm has been tested; check some of the breed's greatest **sires for comparison.**

1950 OFFICIAL RECORDS

Listed Below Are **All** The Records Made Official This Year. . . . They are listed just as they have been made official and entered on our State Card at The American Guernsey Cattle Club.

	MILK	FAT	AGE		MILK	FAT	AGE
Forges Sebelle	13704	723	Jr2	**Forges Tilly Prim**	14896	773	6yrs
Forges Furlough Rose	12517	621	Jr2	**Forges F. H. Ethel**	12221	652	Jr2
Forges Red Echo	12196	628	6yrsC	**Forges F. H. Silver**	12081	607	Jr2
Forges Nectar	15453	801	Jr4C	**Forges Huntress**	11089	553	Jr2
Forges Golden Lady	11977	678	Jr2C	**Forges Maria**	13641	709	Sr3C
Forges Seniority Bell	11251	675	Jr2	**Forges Royal Lady 2d**	10536	612	Sr2C
Forges Primrose Belle	13987	741	Sr4	**Forges Maureen**	12920	751	Jr4

A few more young sons of Langwater Peterson still available. Write for information and pedigrees. Peterson is a son of the great production sire, Langwater Peter, and his dam is Langwater Corona, 15066—749—A, E '48. She is a granddaughter of Jean Du Luth Coronet, 20004—952—AA, 2 daughters over 900 lbs. Langwater Peterson is owned by Richard Saltonstall, Charlescote Farm, Sherborn, Mass., and was on lease to Forges Farm.

P. S. Sons of Peterson have topped the last two N. E. Sales.

T. B. AND BANG'S ACCREDITED (VACC.)

GOLDEN GUERNSEY

LOTHROP WITHINGTON
President

THOS. W. PRENTICE
Manager

ROBERT CLAPP
Herdsman

The truly great transmitting ability of **Caumsett King Royal, A. R.** (CAUMSETT DYNAMO—CAUMSETT CLARA) is going into the record daily.

2 More of His Daughters Score.

Langvalley Fanchette—owned by Colby Dale Farms, Classified Excellent, July 13, 1950.

Langvalley Royal Naomi—just completed a record of 13276—816—Jr3—365C—1095.

This outstanding breeding bull heads our herd. His sons from high record A. R. cows available.

COLBY DALE FARMS
ROMEO, MICHIGAN

HOWARD H. COLBY, Owner
C. L. COLE, Manager

BEACH ROAD FARMS
BIRMINGHAM, MICHIGAN
CHAR-LANE FARM
VASSAR, MICHIGAN
COLBY DALE FARMS
ROMEO, MICHIGAN
EAST VIEW FARM
MEMPHIS, MICHIGAN
ELMWOOD FARM
FRANKENMUTH, MICHIGAN
GRAFCO FARMS
IMLAY CITY, MICHIGAN
HOPEDALE FARM
GRAND BLANC, MICHIGAN
KINGSBURY FARMS
LAPEER, MICHIGAN
KNOLLNOOK FARMS
GRAND BLANC, MICHIGAN
PATTERSON HOMESTEAD FARM
COLUMBUS, MICHIGAN
PREMIER FARMS
ROCHESTER, MICHIGAN
ROMANY WOODS FARM
ROCHESTER, MICHIGAN
LYNN STREET
YALE, MICHIGAN
THORNGOLD FARMS
METAMORA, MICHIGAN
VEL MAR FARMS
CAPAC, MICHIGAN
WOODVIEW FARM
DRYDEN, MICHIGAN

THE WELCOME MAT IS OUT

For "Good Guernseys" *Visit...*

"Thumb District" *of* Mich igan

The Rule of the Thumb Is Progress

has been exemplified again.

Last month our herds started their classification program.

We found an Excellent cow—a high percentage of Very Goods, and our overall picture was pleasing to all of us.

Our cattle make records, they classify high and they keep our economy on a level keel.

The Parish Show on July 29 was another outstanding success. I didn't quite realize there were so many good farmer - breeders around our country. Sure enjoy seeing them bring their cattle out and win with them.

Sincerely,
"STUB" COLE, Sec.

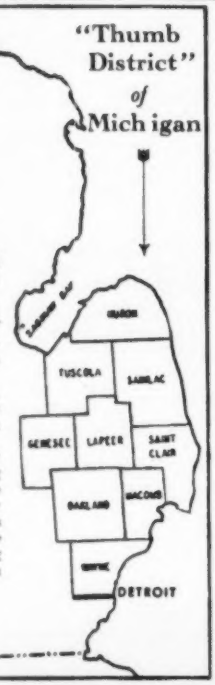

MINNESOTA GUERNSEYS

IT DOESN'T JUST HAPPEN

1) **A COMBINE SON TOPPED THE 1949 STATE SALE.**

Proof that this blood is in demand. Proof that his calves meet with buyers' approval.

2) **COMBINE SELLS FOR $4,000.**

The Northwest Artificial Breeding Association, Duluth, Minn., checked the Combine daughters, they studied his pedigree and his dam-daughter proof. They bought the bull.
His Get passed the test.

3) **COMBINE'S DAUGHTERS CLASSIFY HIGH**

4 Very Good
3 Desirable
2 Acceptable
23 in the herd. Plan to see them.

4) **POPULAR BREEDING — PROVED INHERITANCE**

Combine is a son of Valleywood Valiant Hero, A. R., out of an Excellent daughter of Wyebrook Matchless, A. R. with 15409—758—AA.

5) **COMBINE GRANDSONS FOR SALE**

We are consigning a daughter of COMBINE to the Minnesota State Sale. Watch our September advertisement.

PINE RIDGE FARM

Hayward, Minnesota

CHRIS SKAAR AND SONS, Owners

CONSIGNED—to the

13th Annual Mile High

Colorado State Sale

Monday, September 4—Island Grove Park
Greeley, Colorado.

A TESTED TWO-YEAR-OLD

MAPLE LEAF LASS

On test, 7493—306—Jr2—in 280 days
Sire: St. James Rocket's Flash, A. R.
Dam: Goldie's Lass of Maple Leaf
9551—401—Jr4—HIR—610

MAPLE LEAF LASS traces to the same family as that great cow, Glenis of Maple Leaf, 6 A. R. records, 10708—556—5yrs—HIR—2x, 10729—587—6yrs—HIR—2x, 11771—636—8yrs—HIR—2x. 2 A. R. daughters. See June 15 Journal.

Here's One You Can
Buy With Confidence

T. B. ACCREDITED . . . BANG'S CERTIFIED

MAPLE LEAF FARM

LEWISTON, MINNESOTA

ELMER J. WIRT & SON

STRONG IN MUSICAL FAMILY BLOOD

Our Herd Is Rich
In The Blood Of

Alfalfa Farm Flute

4 consecutive Class Leading records when made.

We have in our herd, daughters by the following sires—

Flying Horse Footprint
Flying Horse Master's Indian
Flying Horse Master's Royal
Flying Horse Royal Patrician
} **Musical Family**

GAYOSO CORONATION LEVITY
*WOODACRES ROYAL ATHENIAN
} **Levity Family**

*We can offer bull calves for sale by Athenian.

CLOVER LEA FARM

HUBERT FISCHER, Owner **Owatonna, Minnesota**

A BULL IS KNOWN BY HIS DAUGHTERS TYPE

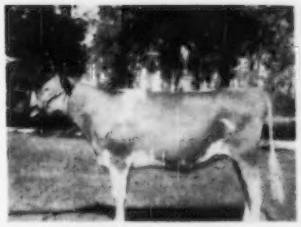

MEADOW VIEW'S ADELINE
Jr. Ch. Minn. South Central Parish Show, 1950.

PRODUCTION

Six Junior 2 Daughters of **Spruce Shadows Steadfast.**

H. I. R. Credits for June and Totals

		Milk	Test	Fat	Days	Total Milk	Total Fat
Meadow View Alma	Jr2	954	4	43	176	5866	276
Meadow View Romona	Jr2	1056	4	42	110	3896	155
Meadow View Armer'a	Jr2	1167	4	51	124	4917	215
Meadow View Cinderella Lady	Jr2	996	4	44	143	4425	212
Meadow View Lady Wilda	Jr2	762	4	36	140	3727	161
Ruth of Meadow View	Jr2	880	4	42	27	880	42

SPRUCE SHADOWS STEADFAST now on lease until October 20, to South Minnesota Breeding Federation, Owatonna, will be offered for sale later, for our herd is too small to keep 2 Bulls.

Keep your eye on Steadfast.

MEADOW VIEW FARM

KENNETH ZIEMER **WALTHAM, MINNESOTA**

WHEN IN *Western* OREGON

Visit the Swiger-the Dutchman-and the Two White Men....

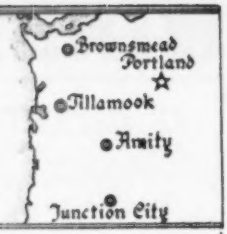

Cla-Ore Farm
Fred Rudat, Jr.
Brownsmead, Oregon

Fair View Farm
Ray Hobson
Amity, Oregon

Prairie Bloom Guernsey Farm
G. W. Bond & Son
Junction City, Oregon

Wilsona Farms
Hans Leuthold
Tillamook, Oregon.

DON and PAL

When the daughters of REPEATER DON OF OAK PARK
are bred to OAK PARK'S PAL, the results are GOOD.

Daughters of OAK PARK'S PAL — THEIR DAMS → **Daughters of REPEATER DON OF OAK PARK**

ROSETA'S ROXY OF FAIR VIEW
8773—459—Sr3—305C

PAL'S JUANITA
7287—405—Sr2—305C
1st Prize 2-year-old,
Oregon State Fair

MAID'S MIGHTY MILLIE
7315—412—Sr2—305C

MINNIE'S MITE OF FAIR VIEW
8212—455—Sr2—HIR
13361—749—Sr4—365 (pending)

BIRDIE'S ROYAL SHARON
11110—538—Jr3—305C

MITE'S MITSEY OF FAIR VIEW
8193—416—Jr2—305C

DORA MAE'S BEAUTY QUEEN
9361—513—Sr2—305C

ROSALIE'S LADY OF FAIR VIEW
11015—601—Sr4—365C
8216—411—Sr3—305C

ROSALIE'S LADY OF FAIR VIEW
11015—601—Sr4—365C
8216—411—Sr3—305C

SALLY LOU'S MAID OF FAIR VIEW
9276—424—Jr4—305C

MINNIE'S BEAUTY OF FAIR VIEW
9669—474—Jr4—305C
11671—662—7yrs—HIR

SALLY LOU'S BIRDIE
10705—511—Jr4—305C

THELMA'S LITTLE MITE
11578—549—Jr4—305

DORA'S MAE'S BEAUTY OF FAIR VIEW
11353—586—5yrs—305C
10169—534—Jr4—305C

DAISY'S LITTLE FLOWER
10481—514—Sr3—305

PRINCESS ELANE'S DOT
8782—422—Jr3—305C
11035—562—6yrs—HIR

A Bull From This Combination Should Help Your Herd.

FAIR VIEW FARM • Amity, Oregon

G. A. MCCULLOCH & R. J. HOBSON

A Combination of MAY ROSE and BUTTERFAT Blood

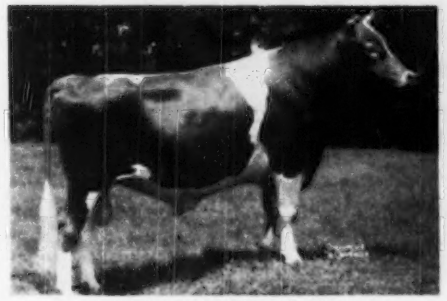

HOLLIKNOLL MAXIM PRINCE
Born April 25, 1946
A son of Quail Roost Rose Maxim, A. R.
A maternal sister made 15320—706—Jr2.

His Dam

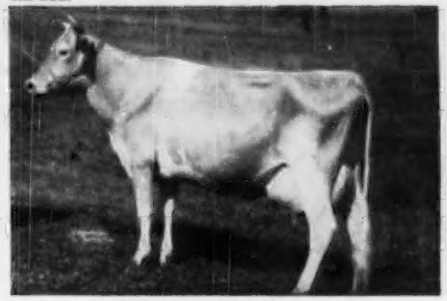

BURCH'S BUTTERFAT VIOLET
15836—786—Jr2C
Sire: Hilltop Butterfat Victor, A. R. ($4,000)
Sire of several 600 and 700 pound daughters.

This combination of a May Rose bull mated to a top Butterfat cow has proved to be a good one. Top bull, $29,000 at The Guernsey Sale and top bull, $15,000 at the Eastern Guernsey Sale, 1950, were results of a MAY ROSE—BUTTERFAT cross.

Bull calves strong in MAXIM—FOREMOST—BUTTERFAT blood are for sale. Send for prices and pedigrees.

ARCHDALE FARMS — Kings Mountain, North Carolina

FEDERAL ACCREDITED 538613 . . . BANG'S CERTIFIED 230

Farm is located on Highway 29 — 5 miles south of Kings Mountain

NEISLER MILLS, INC., Owner — H. P. DIXON, Manager

Consigned . . . **THIRD FRANKLIN-BURKVILLE SALE,**
Burkeville, Virginia — Friday, August 25, 1950

3 daughters by our proved sire—**McDonald Farms His Excellence, A. R.** A son of **Foremost Prediction, A. R.** out of **Coronation Monita, 13950—640—A.**

1. BENTON'S EXCELLENCE PATTY
Born: June 24, 1948
Bred September 30, 1949 to McDonald Farms D. Nickey, a son of McDonald Farms Distinction, A. R. out of Collinwood Supreme Florence, 14793—712—5yrs.
Dam: Benton's Polly Ann 2d
11861—588—Sr2
10485—525—Sr3—HIR in 348 days.

2. BENTON'S EXCELLENCE NELLIE
Born: March 27, 1948
Bred to Langwater Lord Benton, a son of Langwater Onward out of Langwater Laburnum, 11392—529—Sr2C.

3. BENTON'S EXCELLENCE STELLA
Born: April 26, 1948
Bred to Langwater Lord Benton
Dam: Benton's Bright Sue
9273—436—D.H.I.A., 1947, in 335 days.

Consigned . . . **TIDEWATER SALE, Warsaw, Virginia,**
Thursday, August 17, 1950

3 HEAD — 2 by His Excellence . . . 1 by Sir Lucky

1. BENTON'S LUCKY BESSIE
Born: March 12, 1945
9196—483—Jr4—HIR—314 days.
Sire: Mt. Ararat Sir Lucky
Dam: Benton's Barbara's Bess
11444—607—E
Will be fresh before sale.

2. BENTON'S EXCELLENCE LADY MARIE
Born June 26, 1948
Dam: Benton's Lucky Marie
11003—515—Jr4—D.H.I.A.
10045—477—5yrs—HIR—311 days.

3. BENTON'S EXCELLENT BRIDGET
Born October 24, 1947
Both heifers due about sale time to Langwater Lord Benton.

BENTON FARMS - Middleburg, Virginia

DANIEL C. SANDS — Please address all correspondence to SAMUEL L. MOYER

WINDY HILL FARMS

Quaker State Building

OIL CITY, PA.

Official Advanced Registry Records completed since the first of the year by Windy Hill Farms animals. These records were made on stanchion-tied animals, machine milked twice-a-day, under ordinary farm conditions.

NAME	AGE	DAYS	MILK	FAT
Africander's Princess Esther	Jr2	305C	7741	406
Claudette of Windy Hill Farms	Jr4	305C	10658	532
Forges Royal Rolla	7yrs	365C	10422	483
Ladderlook Princess May Rose	5yrs	305C	8441	401
Marlene of Windy Hill Farms	Jr4	305	10011	453
Oberland Buttercup	Jr3	365	9316	457
Sheldegren Dolores	Jr4	305	7987	402
Windy Hill Farms' Bell	Sr2	365C	11594	567
Windy Hill Farms' Favorite	Jr2	365	10522	523
Windy Hill Farms' Perfection	Jr2	305C	8596	418
Windy Hill Farms Carole	Sr2	365C	8920	473
Amy of Windy Hill Farms	Sr3	365C	12102	577
Lillian of Windy Hill Farms	Jr4	305C	9721	436
Sheldegren Gracine	7yrs	305C	9600	449
Totals			135631	6577
Average per cow			9687	469

VISITORS WELCOME

T. B. 561063 Vaccinated Bang's 20316

James D. Berry, Jr.
Owner

James G. Millar, Herdsman
Phone: Titusville, 3-5115

HOLLIKNOLL FARM

"THE HOME OF QUAIL ROOST ROSE MAXIM GUERNSEYS"

W. M. CAMP
OWNER

FRANKLIN, VIRGINIA
TELEPHONE 8202

QUAIL ROOST MAXIM'S MAY ROSE — QUAIL ROOST ROSE MAXIM

Consigns — A Bull — A Fresh Heifer — A Bred Heifer

Franklin-Burkeville Sale, August 25, Burkeville, Va.

The Bull—HOLLIKNOLL MAJESTY—dropped October 8, 1949

◀Sire: **Holliknoll Maxim Noble Majesty.**
1st Prize two-year-old, Senior and Grand Champion, West Virginia, Michigan, Kentucky, Tennessee, North Carolina, 1949.
Sire: QUAIL ROOST ROSE MAXIM, A. R.
Dam: CESOR MAXIM'S NECTAR, 9009—559—Sr2—305C, former Class Leader.

Dam: **Benjamin's Choice Bellona**
13304—754—Jr2—365 (Riegeldale Illustrious Benjamin—Riegeldale King's Choice, 540—G).

The Fresh Heifer—HOLLIKNOLL MAXIM BONNIE—dropped April 10, 1948.
Sire: **Quail Roost Rose Maxim, A. R.**
Dam: **Wilburn Little Minnehaha**
10120—484—Sr4—305. (Sherwood Forest Forecaster—Wilburn's Challenger's Minnehaha).
Due to calve August 5 to services of Quail Roost Noble Maxim.

The Bred Heifer—HOLLIKNOLL MAX PRINCE CALENDAR, dropped February 24, 1949.
Sire: **Holliknoll Maxim Prince**
Dam: **Holliknoll Royal Virginia**
8006—457—Jr3—305C—2x.
Will be bred before sale to Quail Roost Noble Maxim.

The service sire to both heifers—**Quail Roost Noble Maxim, A. R.** by Cesor Noble Maxim, A. R. and out of Quail Roost Lucky Celia, 10235—509—GG, 13812—684—E.

Majesty To Return—Holliknoll Maxim Noble Majesty that has been at Quail Roost Farm for the past year will return to Holliknoll, September 1. Majesty is owned jointly by W. M. Camp and George Watts Hill.

W. M. CAMP
Owner

MAX W. TIMBERLAKE, Manager
Box 204, Phone 8202

FEDERAL ACCREDITED 339992
STATE BANG'S FREE NO. 1007

MAXIM BREEDERS - Followers of Bournedale Blood Lines

We Have A Choice Selection Of Bull Calves For Sale

A Look At The Dam Of This Pair Will Convince You

YOUR CHOICE

Both Out of Our Bright Eyes Family

1. BOURNEDALE LA NOCE'S BRIGHT
Born: February 2, 1949
Sire: **Bournedale Ace's La Noce.**
A son of Bournedale Memoir's Ace, A. R. out of Bournedale Queen La Noce, 14849—807—Sr4C. She by Bournedale Allen Jay's King, A. R. out of Maxim's La Noce, 12229—600—GG (4 A. R. daughters, 1 A. R. son).

2. BULL CALF—Born April 8, 1950.
A maternal brother to LA NOCE'S BRIGHT.
He is an outstanding individual.
Sire: **Bournedale Coronet's Lincoln.**
A son of Bournedale Golden Abe Lincoln, A. R. that is by Bournedale Golden Majesty, A. R. out of Bournedale Iva Lee, 16007—816—E. Coronet's Lincoln is out of the Class Leader, Bournedale Princess Coronet, 18859—1019—Jr4C.

Both of these calves are out of Bournedale Maxim's Bright Eye, 9990—489—Jr2. **Louis McL. Merryman in his New York State Diary says, "Bournedale Maxim's Bright Eye is one of the nicest cows we saw in the N. Y. selection trip."** This younger calf carries a double Princess Coronet cross and these two represent our best.

We also offer for sale—Two other choice sons of BOURNEDALE CORONET'S LINCOLN.

MISS ELSIE HILL, Mgr.

BOURNEDALE FARM - Yonkers, New York

Our... **4th Annual HAPPYHOLME INVITATIONAL SALE**

September 23, 1950 — At the Farm, Lodi, Calif.

THIS SALE FEATURES—

MILK... MILK... MILK and MORE MILK

Nearly every animal in the sale is either a second calf heifer or a mature cow. Yes, this is a FALL MILK SALE, with that desired combination of high production and top breeding.

SALE HIGHLIGHTS—

1. From two previous Happyholme sales, an EXCELLENT cow was purchased.

2. Over 90% of the sale consignments are either milking, or due within six weeks of sale date.

3. A State Champion with 16934—807—5yrs—HIR—722 T. M., that classified VERY GOOD '48, is among the consignments.

4. A real dairy cow that has 7844 lbs. milk—418 lbs. fat in 166 days, is also among the consignments.

Here's An Opportunity to Secure MILK Plus TOP BREEDING

For Catalogs write—
CALIFORNIA GUERNSEY CATTLE CLUB, INC., 401 California Fruit Bldg., Sacramento, California.

HAPPYHOLME FARMS
LODI, CALIFORNIA

GEORGE W. EMDE, Owner

JACK NICEWONGER, Superintendent

DELAWARE Guernseys

The DIAMOND STATE

Introducing a New Young Sire:

Foremost Footprint 23rd

Born: June 29, 1949

His Sire

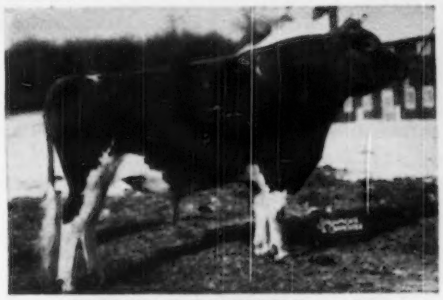

FOREMOST FOOTPRINT, A. R.
Sire: Foremost Acme, A. R.

His Dam

FOREMOST QUAFFODIL
12825—643—GG
18395—898—B
15591—713—6yrs—365C
19098—905—7yrs—365
VG '48

His Paternal Granddam

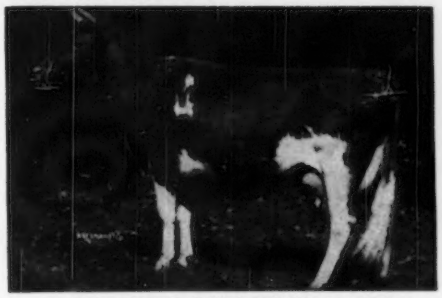

LANGWATER COUNTRY BLOSSOM
11936—607—G
15080—729—AA
2 A. R. sons, 5 A. R. daughters.

Maternal Sister to His Sire
Paternal Sister to His Dam

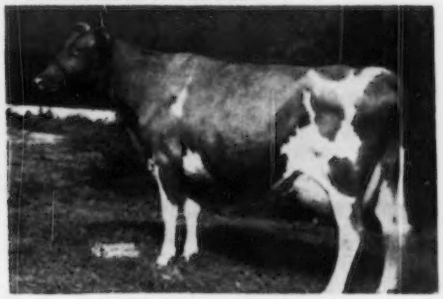

FOREMOST QUAINT LADY
12208—598—G
16418—740—6yrs—365C
17049—733—7yrs—365
Sold for $15,000
E '47—'48

FOOTPRINT 23RD—will be used on the FOREMOST FAITHFUL'S CHAMPION (Foremost Footprint—Superb's Faithful, 3 consecutive 1000 lb. records) and the FAIRLAWN PEERLESS EMBLEM daughters.

MONTEREY FARMS **Middletown, Delaware**

HOWARD J. WHITE, Owner HOWARD A. BOYD, Manager GUY DOUGLAS, Herdsman

FEDERAL ACCREDITED 183139 — STATE BANG'S FREE 864

Consigned to **THIRD FRANKLIN-BURKEVILLE SALE—August 25, 1950, Burkeville, Virginia**

1 TOP BULL

Sister to Sire of Bull

MIDVIEW MAJESTY'S HANNAH, A. R.
11152—516—8r2, E '49—'50
On retest, 12751—636—Sr4 in 334 days.
Sire: BOURNEDALE GOLDEN MAJESTY, A. R.
Dam: MIDVIEW IVANHOE'S HANNAH, A. R.

2 TOP BRED HEIFERS

Sire of Heifers

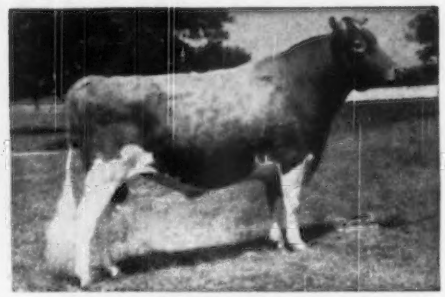

COLDSPRING'S ROMULUS ROYAL, A. R.
16 A. R. daughters. Others on test.
Gr. Ch., Atlantic Rural Exp., 1949.
Sire: LANGWATER ROMULUS, A. R.
Dam: COLDSPRING'S HARDWICK'S BEAUTY, A. R.

Consigned . . .

1. **Midview Golden Abe Lincoln**—born October 6, 1949. Sire: Bournedale Golden Abe Lincoln, A. R. Dam: Midview's Sally, A. R. 11745—538—D (730), 14273—705—5yrs. Next Dam: Pansy's Snow Flake, A. R., 10260—531—A. 5 A. R. daughters. This is a top bull and out of an outstanding female line.
2. **Midview Royal's Effie**—born July 15, 1948. Sire: Coldspring's Romulus Royal, A. R. Dam: Midview Ivanhoe's Effie, A. R., 14389—710—5yrs. Bred January 1, 1950, to Midview Noble's Vernon, P. R.
3. **Midview Royal's Mollie**—born August 27, 1948. Sire: Coldspring's Romulus Royal, A. R. Dam: Midview Chieftain's Mollie, A. R., 8131—445—Jr3—HIR—730. Next Dam: Midview's Matilda, 11847—570—Sr4. Bred December 30, 1949, to Midview Charmer's Challenger, P. R.

For catalog write to LOUIS McL. MERRYMAN & SONS, INC., Sparks, Maryland.

MIDVIEW FARM — **Route 5, Richmond, Virginia**

A. MISTR & SONS, Owners

INDIANA SALES

DINNERBELL FARM DISPERSAL,
Indianapolis, Indiana, August 23.
Accredited Bang's and T. B.

CHEDRENE FARM DISPERSAL,
Greencastle, Indiana, September 23.
Clean Bang's and T. B.

BOONE COUNTY SALE,
Lebanon, Indiana, October, 27.
30 calves for 4-H and FFA members.
40 cows and bred heifers in open sale from the tops of the herds.

For catalogs, when ready, write

THE RUSSELL GEORGE SALES SERVICE
Lebanon, Indiana

Phillips Sales & Pedigree Service

GUERNSEY SPECIALISTS

Pedigrees of all kinds, for all purposes, at all times.

We have a complete Sales Service and can help you buy or sell at private treaty. Let us know your wants.

We offer our services for Dispersal, Reduction or Consignment Sales and can take care of all the details connected with your sale for you. If you are thinking of a sale, let us discuss it with you.

E. C. PHILLIPS
Phone 8713, Box 494, Waukesha, Wis.

More Additions To Our Herd

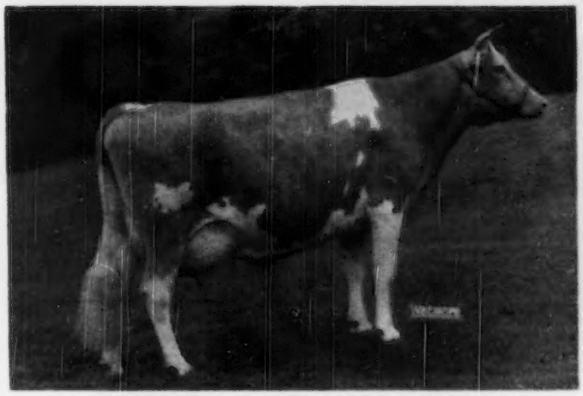

SOUTH WIND DARNALL'S ADELLA

($3,400)

A daughter of McDonald Farms Darnall, A. R., that is by Myhaven King, A. R., out of a daughter of Foremost Prediction, A. R.

CURTISS CANDY LUCKY JANE ($2,000)

Born: November 27, 1948

Bred: February 21, 1950, to
CURTISS CANDY NOBLE CURTISS
(Curtiss Candy Levity Chum—Quail Roost Noble Primrose)

Sire: McDonald Farms Pre Lucky Boy.
A son of McDonald Farms Prediction, A. R., a half-sister to Pre Lucky Boy sold for $17,000 in the McDonald Sale, 1950.

Dam: Curtiss Candy Levity Jane
12748—669—Sr3
A daughter of Green Meads Levity King, A. R.

CAUMSETT INDIAN FLOWER ($2,000)

A McDonald Farms Predictor daughter out of an A. R. Dynamo.

Also Added To Our Herd

FOREMOST FOOTPRINT'S LASSIE ($1,650)
A Footprint out of a Royal Valor.

COLDSPRING'S B. R. ROSANNA ($2,000)
A daughter of Coldspring's Beauty's Romulus, A. R., out of an A. R. daughter of Hardwick's Royal and Coldspring's May Rose.

These and other tops in our herd will be bred to FRANCHESTER KELLA'S KING ($15,000 for one-half interest). A son of McDonald Farms Steadfast, A. R., out of McDonald Farms King's Kella, 13991—718—Jr2—365C, sold for $13,500.

Send for list of available bull calves out of our top cows.

PEBBLEBROOK FARM

CHESTERLAND, OHIO

C. G. RAIBLE, Owner — Route U. S. 322 — ROBERT SNOW, Manager

Let's not forget —

WOODACRES ROYAL CORINTHIAN
Senior Herd Sire

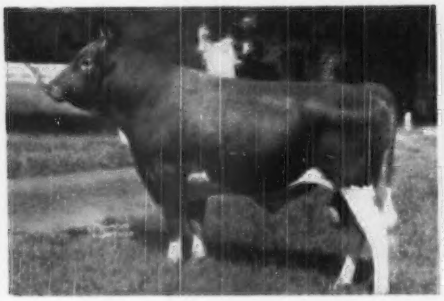

His Full Sister
WOODACRES ROYAL NOBLE LADY

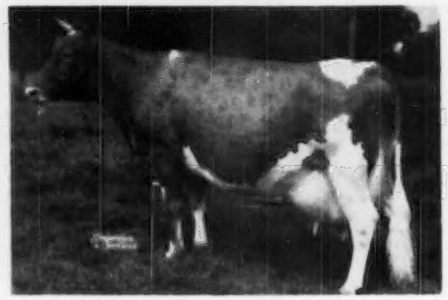

13049—705—Sr2—365C—1094

Seven daughters on test.

Twenty-five daughters in the herd.

A FEW SONS AVAILABLE.

WRITE US YOUR NEEDS

They Must Pay-Or-They Don't Stay

VISITORS ALWAYS WELCOME

M. B. SOWERBY, Herdsman
T. B. AND BANG'S ACCREDITED

BRAYS ISLAND
Plantation, Inc.

F. B. DAVIS, JR., Pres.
YEMASSEE, SOUTH CAROLINA

REMEMBER — "Like Begets Like"

HILL GIRT MAY ROYAL

traces both top and bottom
to this great EXCELLENT COW.

His Dam—Also His Great Granddam on Sire's Side

ROYAL ARTLESS OF HILL GIRT
18261—855—AA
EXCELLENT—'47 and '48
2 A. R. sons, 3 A. R. daughters
All over 600 lbs. fat

His Sire: HILL GIRT ROYAL BLUE
By HILL GIRT ROYAL CHERUB, A. R., out of TRUDA OF HILL GIRT FARM 2D, 15954—827—AA, EXCELLENT—'47, '48.

Send for a list of available bull calves.

CONOVER'S HIGHTSTOWN GUERNSEY DAIRY

CLIFFORD L. CONOVER, Owner
JOHN GRAY, Herdsman
HIGHTSTOWN, NEW JERSEY

A Choice Patrician Son Out Of
A 601 Philosopher Daughter.

FOR SALE

BULL CALF . . . Born January 25, 1950

His Dam

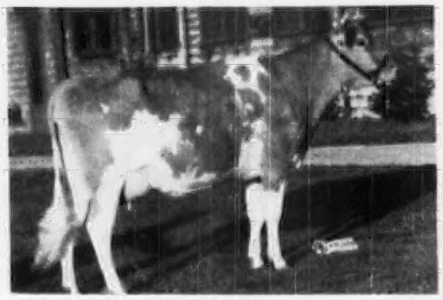

ARGILLA PLIGHT
12512—601—DD, 12485—576—6yrs—HIR—2x
This calf is sired by FLYING HORSE MASTER PATRICIAN. FLUTE and ROSE close-up. The best of the Musical family plus Class Leading inheritance.

PATRICIAN is by FLYING HORSE BANDMASTER, A. R. out of FLYING HORSE ROSE, 16650—906—AA. He is a maternal brother to the National Class Leader, FLYING HORSE ROYAL ROSE, 22558—1154—5yrs(!).

We feel confident this Patrician son out of a Philosopher will do the job for you.

SEND FOR PRICE AND PEDIGREE.

UPAWAY FARMS

RUTH JACKSON, Owner AMORY MINEAR, Manager
ASHVILLE, NEW YORK

WAUKESHA COUNTY

GUERNSEY BREEDERS' ASSOCIATION . . .

Founded 1906

11 Years of Specializing In Guernsey Sales

1906—1950 . . . The Guernsey Capitol of America. WAUKESHA COUNTY OFFERS YOU AN OPPORTUNITY TO BUY ITS GUERNSEYS. **Take advantage of our buyers service.** Competent field-man, trained in all phases of the Guernsey field. 120 breeders doing testing—a wide range of blood lines to select from. **Let us help you find your next Guernseys.**

Write us today. One or a carload.

Please address all communications to—FRANK FOX, JR., Secretary, Waukesha, Wis.

VAN comes from the SPOT family

CURTISS CANDY VAN

He is sired by JONACRE VANITY, a son of LANGWATER KING OF THE MEADS, A. R. and GREEN MEADS LADY PHLOX 12961—592—FF. 1 A. R. son, 1 A. R. daughter, a daughter of LANGWATER COUNTY SQUIRE, A. R.

His Maternal Granddam

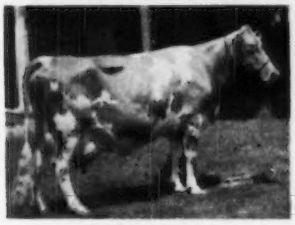

SPOT OF VANITY
13318—648—AA
3 A. R. daughters, including one with 811—A
Another with 722—E.

VAN is out of PEACH OF VANITY, 12185—722—E, a daughter of Luxerin Orpheus, A. R., a son of Gayhead's Mohammed.

The VAN daughters are being bred to CURTISS CANDY LEVITY SECRET (Green Meads Levity King, A. R.—Secret's Norma, 12041—611—G, a daughter of Green Meads Proud Secret, A. R.).

FULTON FARM

L. B. DUNCAN — **Waukesha, Wisconsin**

PARAGON

Carries the same inheritance

as

FOREMOST PREDICTION

More 700 pound fat daughters.

More Excellent daughters than any other Guernsey sire.

FOREMOST PEACEMAKER

Century Sire of the Breed.

168 A. R. daughters, 2 National Records, 2 Class Leaders.

FOREMOST PARAGON, A. R.

FOR SALE . . . A few cows, bred or open heifers. Plan to visit our farm or write for list of available stock.

PRAIRIE DALE FARMS

WALES, WIS. — G. D. ROBERTS, Owner

A LEVITY—MAXIM BRED SIRE

CURTISS CANDY VERITY LAD

Sire: ST. JAMES CHAMPION'S CHAMPION, A. R. A grandson of SHUTTLEWICK LEVITY, A. R. with a cross to MAXIM OF BOURNEDALE.

VERITY LAD'S DAM

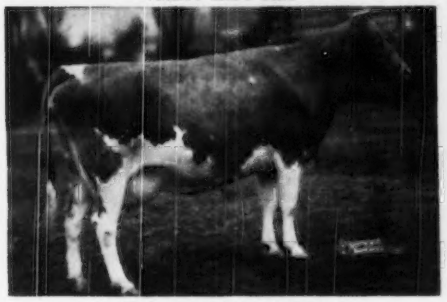

ST. JAMES COUNT'S VERITY
13028—693—Sr2, 14624—741—Sr3, 18772—924—6yrs
Very Good '47—'48

Add LEVITY—MAXIM High Production Inheritance To Your Herd.

Sons and daughters of VERITY LAD are now for sale.

T. B. ACCREDITED . . . BANG'S FREE

SPRING RIDGE FARM — R. 1, Waukesha, Wisconsin

ARCHIE D. JENKINS & SON

A NEW ADDITION—

BOULDER BRIDGE VALERIA

Sire: **BOULDER BRIDGE CONQUEST**, 3 nearest dams average 14216—725. A son of Green Meads King Don, out of Douglaston Lady Lucy, 14762—780—AA.

Her Dam

BOULDER BRIDGE REGAL
9663—516—Jr3—305f—3x
Classified Very Good '47

VALERIA freshened with a bull calf by Boulder Bridge Lucero (Valleywood Valiant Hero—Douglaston Lady Lucy, 14762—780—AA). Is now on HIR test—milking 35 lbs. per day, testing 6%.

Valeria's son will be kept in our herd.

HE IS GOLDEN KNOLL LUCERO.

Inquiries Invited.

GOLDEN KNOLL FARM

Franksville, Wisconsin

J. FRANK BRADLEY & SON

BULLS FOR SALE

SIRED BY

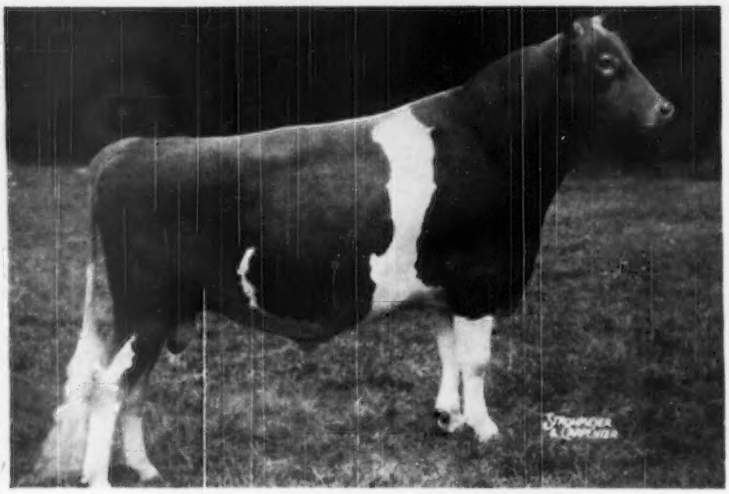

GREAT ELM ROYAL PHILOSOPHER

1st prize bull, 2 years and under 3, Topsfield, 1949.
2nd prize bull, 2 years and under 3, Eastern States Exposition, 1949.

Sire: ARGILLA ROYAL PHILOSOPHER, $28,500, a son of Alfalfa Farm Philosopher, A. R. The 31 sons and daughters of Philosopher to sell in the Argilla Dispersal brought $96,300 or an average of $3,106.45. He is out of the great cow, Argilla Fair Palotterie 3d.

His two nearest granddams have 9 records that average 15967 pounds of milk and 794 pounds of fat. Two records on twice-a-day (305 days).

Dam: GREAT ELM C. DONNA LOU, 14387—694—Jr2—365. A daughter of Groton House Caesar's Polinius, A. R., a son of Argilla Caesar, A. R., he by Aiyukpa L. Czar, A. R., and out of the great Palotterie of High Rock (10 A. R. records—4 over 900 lbs. fat—former Champion Fat Producer of the breed).

A ROYAL PHILOSOPHER SON OUT OF OUR GLENDIE FAMILY

GREAT ELM C. GRENIDER
Born June 12, 1949

Dam: Great Elm C. Glendie
13820—699—Sr3C
13134—695—Jr2

Next Dam: Great Elm Glendie
13037—679—CHI
6 A. R. daughters

HE REPRESENTS OUR BEST
Send for price and complete pedigree

2 Full Sisters To His Dam
Great Elm C. H. Glendie
12901—649—Sr3C
Great Elm C. H. Glennie
14683—711—Jr2
Sold in The Guernsey Sale to Golden Harvest Farm, Bridgewater, Conn., for $3,050.

IF GRENIDER IS SOLD . . . we can offer you one other outstanding ROYAL PHILOSOPHER son.

Check on a Great Elm-Bred Bull Today.

We only raise a few each year . . . these are out of our Proved cow families—female lines that we know will come through because they have done it year in and year out.

"Quality does not cost . . . It pays"

T. B. ACCREDITED
N. H. BANG'S ACCREDITED 275
A. J. YOUNG, Proprietor

GREAT ELM FARM
R. F. D. No. 3, Dover, New Hampshire

In Strafford County

STRAFFORD COUNTY
New Hampshire

The Guernsey Center of New Hampshire

Breeding Stock for sale, backed by HIR and A. R. records

WRITE OUR MEMBERS

Broadfield Farm, Aaron W. Chadbourn, Jr., R. 2, Dover (Lee)
Brookford Farm, Dr. Robert H. Morris, R. 1, Dover (Rollinsford)
Edgevan Farm, George N. Evans, Box 16, Dover (Madbury)
Great Elm Farm, A. J. Young, R. 3, Dover (Rochester)
Hob-Nob Farm, Walter E. Franklin, Gulf Rd., R. 1, Dover
Indigo Hill Farms, Inc., John C. Malley, Pres., Somersworth
Ken-Lee Farm, Robert L. Keniston, R. F. D., Newmarket (Lee)
Mistydale Farm, E. J. & L. F. Dutton, R. 1, Somersworth (Rochester)
Old England Farms, Raymond E. Lincoln, R. 3, Dover (Rochester)

Plan to Visit Strafford County Herds and attend the N. H. Parish Show August 17, starting at 10 A. M., to be held at UNH Livestock Pavilion, Durham, N. H. All herds are located within 12 miles of Durham.

All herds are on test either A. R. or HIR Four herds have been classified, two for the second time. Eight members are using and proving promising sires with an occasional artificial breeding, while one member is using Artificial Breeding Service exclusively.

We will tell you of the sires in service and their progress in subsequent advertisements.

Strafford County Guernsey Breeders wish to congratulate the New Hampshire Breeding Association on its recent acquisition of several Proved Sires.

STRAFFORD COUNTY GUERNSEY BREEDERS' ASSOCIATION

George N. Evans, President, Box 16, Dover, N. H. Fred E. Riley, Sec.-Treas., R. D. 2, Dover, N. H.

A. R. Cows That Have Completed Official Records During 1950

	MILK	FAT	AGE
MIDHURST OF BEACONDALE	12936	679	Jr4
WAC OF BEACONDALE	12255	609	5yrs
HOLLIKNOLL MAXIM NANCY	10109	567	Jr2C
FAIRLAWN MAXIM'S IMPRUDENCE	12142	680	Jr4
BURKEVILLE TIP-TOP'S MARIE	12088	522	Jr2
SOUTHAMPTON R. M. ROSE	10054	478	Sr2C
CLEAR SPRINGS' MAXIM A LASSIE	9035	469	Jr4—915 T. M.

Maxim-Bred Bull Calves For Sale Out of A. R. Cows

SIRED BY

1 . . . FAIRLAWN MAXIM'S HERITOR, A. R. . . . A combination of Maxim and Island Blood. A son of Quail Roost Rose Maxim, A. R., out of Imp. Sheba Rose of Le Jardin, 12863—667—A.

2 . . . ARLO MAXIM'S STEADFAST . . . A son of Bournedale Golden Steadfast, A. R., out of an A. R. daughter of Quail Roost Rose Maxim, A. R. His first daughters are milking.

3 . . . BAYVILLE ILLUMINATOR . . . A son of Quail Roost Illustrator, A. R., out of Mary-Jene's Della, 13955—671—A, daughter of Maxim's Hermes of Quail Roost.

SEND FOR PRICES AND PEDIGRES.

ARLO FARMS ***Greensboro, North Carolina***

L. B. GALLIMORE, Owner
RAYMOND ALCOCK, Herdsman

T. B. Accredited 540442 . . . Bang's Free N. C. 729

Maryland Guernseys

Since 1880

This Great Cow is in the pedigree of

WARD OF AVON-DELL

GREEN MEADS THELMA
12902—704—G, 13518—740—D
Excellent '47 at 16½ yrs.
2 A. R. daughters, 5 A. R. sons.

WARD OF AVON-DELL is by Quail Roost Taurine Prince, a son of Green Meads Taurus, A. R., full brother to Myhaven King (sire of the top cow at public auction, 1949, $14,500), and Green Meads Sargon, A. R. These three are own sons of Thelma.

WARD OF AVON-DELL is out of a daughter of Rose Maxim May King, A. R. (Rose Maxim—Quail Roost Patient France).

FED. ACCR. 554844—BANG'S CERT. 5731

AVON-DELL FARM

GLENARM, MARYLAND

DR. FLETCHER L. AND KATHRYN R. VINSON, Owners

We are getting . . . PRODUCTION PLUS from . . .

Riegeldale Emory's Count, A. R.

Sire: Riegeldale Melba's Emory, A. R. Sold for $30,000. An own son of Green Meadow Melba.

Dam: Riegeldale King's Countess, 10847—638—D, 12237—715—A. Second highest record daughter of Quail Roost Maxim King, A. R., out of the great brood cow, Resolute's Countess, 12352—700—A, 4 P. R. sons, 6 A. R. daughters.

PROVED SIRE

First Six Daughters on CTA show an increase of **823** lbs. milk, **107** lbs. fat over their dams.

21 A. R. daughters

Here is how they Produce:

Brooke's Cross Decima, 13069—745—Sr4—365C
Brooke's Cross Samantha, 12636—620—Sr4—305C
Brooke's Cross Deanna, 9932—568—Jr4—305C
Brooke's Cross Norma, 10492—567—Sr2—305C
*Brooke's Cross Lucretia, 12763—714—Jr4—305C
*Class Leader.

We offer for sale . . .
COUNT sons and occasionally a few bred heifers.

BROOKE'S CROSS FARM—Baldwin, Maryland

LAURANCE M. BUCK

★ TEXAS GUERNSEYS ★

A VOTE OF CONFIDENCE IN OUR BREEDING PROGRAM . . .

45 Animals strong in McDonald blood lines sell for $157,650

TOP CONSIGNMENT SALE—ALL BREEDS—ALL TIME

45 Head average $3,503 per head

OUR SIRE — **McDONALD FARMS KINGHAVEN** Born: Feb. 26, 1945

Carries much of this same inheritance that made the 2nd McDonald Sale the top consignment sale of all times.

His Sire—MYHAVEN KING

His Dam—McDONALD FARMS FIDELITY
11007—613—FF, 14276—838—6yrs—365C

The highest tested daughter of the great sire—FOREMOST PREDICTION (more 700 pound fat daughters than any other Guernsey sire, more Excellent daughters than any Guernsey sire), and out of the good old brood cow, Rockingham May Princess, 673—A. One daughter with 628—Jr2.

Kinghaven will be given every opportunity in our herd. Proved—popular inheritance close-up, top and bottom in his pedigree.

Bull Calves for Sale

J. T. LIVELY & SON, Owners
GENE ELLZEY, Herdsman

BLUFF VIEW FARM

Route 5, Box 100—DALLAS, TEXAS

TOM COOPER FARMS

275 HEAD • Backed by 17 years of selective breeding and line-bred to LANGWATER AFRICANDER, A. R.

***Consign to the* 13th ANNUAL MILE HIGH COLORADO STATE SALE**

Greeley, Colorado — September 4, Labor Day

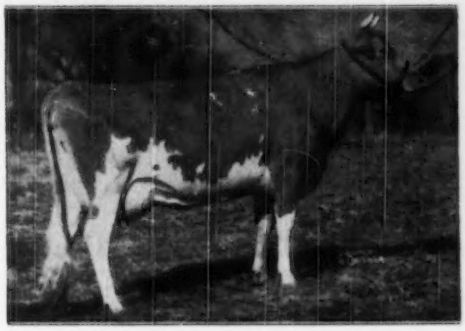

McDONALD FARMS FROLIC
12519—630—E
Sold for $2,300
Full Sister to McDonald Farms Industrious.

A Serviceable Age Bull:
COOPER'S INSPECTOR LAD
Born: May 5, 1949
Sire: McDonald Farms Industrious, A. R.
Half-brother to 1st prize Get of Sire, N.G.S. 1949 & Top cow at Public Auction 1949.
Dam: Daisy's Bright Girl
13882—601—AA
12191—516—BB
Classified Very Good '47
2 A. R. Daughters

and

Two Bred Heifers: Both bred to Cooper's FaActress Piper out of Cooper's FaActress, 9977—502—Jr2, 14581—724—A.
Classified Very Good '47 and by Flying Horse Royal Piper own son of Catamount Melody.

CATAMOUNT MELODY
12360—751—GG, 14047—848—AA
Classified Excellent '48

1. COOPER'S Q. REBA
Born: Dec. 3, 1948
Bred May 17, 1950
Sire: Cooper's International
Sold for $1,000 to Tri-State Breeders' Assn. Westby, Wis. A son of Industrious—see above.
Dam: Cooper's Rebel
11202—546—D

MOONLIGHT'S GENTIAN
8 consecutive records average 13307—647
Excellent—'47, Very Good—'48

II. COOPER'S HAWAII
Born: April 18, 1949.
To be bred before sale date. She is a double granddaughter of Meadow Lodge Rex's Hercules, A. R. that is out of Moonlight's Gentian (shown at left).
Sire: Cooper's Harvest out of Cooper's Redwing.
Dam: Cooper's Hooray—that has 2 A. R. sisters and is out of Cooper's Rhea—with 12465—565—Sr2, 13327—597—7yrs—365.

TOM COOPER FARMS — Ardmore, Oklahoma
TOM COOPER, Owner — AL GEURKINK, Manager

FOURTH ANNUAL HAPPYHOLME INVITATIONAL GUERNSEY SALE

To be held at the Happyholme Guernsey Farm, Lodi, California

September 23, 1950

COWS — Fresh on or about Sale Time — COWS

A State Champion Cow with 807 lbs. Fat . . . Others up to 700 lbs. Fat.

THOSE SELECTED SO FAR:

JANIE BACHMAN, Lincoln: **Oakcrest Lady Linette,** April 15, 1947 (S: Clovertop Adam Kaye, a son of Sir John of Clover Top; D: Oakcrest Lucille, 11970—533—280 days—8yrs—D.H.I.A.), 8814—425—Jr2—305—D.-H.I.A. Will freshen in September. To be sold open.

BARNEGAT RANCH, Grass Valley: **Barnegat Traveler's Ellisa,** March 18, 1944. (S: Rouchwood Traveler; D: Barnegat Ellisa, GP '48, 10243—498—BBH—610), 9864—474—Sr3—305C—2x. On retest and in 166 days has 7844—418—5yrs. Bred March 12, 1950, to the service of **Quail Roost No Max Cavalier** that is sired by Quail Roost Noble Maxim and out of Quail Roost Golden Fern, 11589—646—Sr4—365C—1095.

STANLEY C. BENGTSON, Sebastopol: **Loumorlen Roamer Annabell,** September 9, 1940. (S: Roamer's Rose Anchor; D: Anna May of Loumorlen Farm, 7206—320—3yrs—305—CTA), 16934—807—5yrs, HIR State Champion record. Bred April 30, 1950, to **Rancho Nicasio Commend Janus,** by Foremost Commendation and out of Rancho Nicasio Roamer's Nana, 18040—793—A.

JOHN F. EQUI, Penngrove: **Ellwood Jack's Ann,** August 11, 1946. (S: Rancho Nicasio Valor's Jack; D: Rancho Nicasio Champ's Ada, 11746—634—6yrs—305C—913, VG '48), 9946—566—Jr2—365—2x. Fresh at sale time. To be sold open.

AND a twin sister to **Ann: Ellwood Jack's Ada,** 7388—463—Jr2—305—2x. Bred March 14, 1950, to **Matapa C. Stardust,** whose sire is Circle L Consul Boy and whose dam, Matapa Lou-Boy's Sandy, is the only cow of the breed to hold 4 Class Leading records at the same time and in the same division, 14039—794—5yrs—305C—2x, Class Leader Record.

RAY GAMBONINI, Petaluma: **Old Adobe Noble Janet,** March 20, 1947. (S: Adohr Eldor Nobleman; D: Sleepy Hollow Dawn's Jane, 12169—645—8yrs—HIR—365—pending). Her Jr2 record is 9028—497—365—HIR. Due October 26, 1950, to the service of **Fairlawn Hornet Merrymaker,** that is by Fairlawn Actress' Hornet and out of Fairlawn Peerless Egrette, 15957—802—5yrs—365, E '47, '48.

L. E. VINCENT, Chico: **Cloverdale Queen Eva,** March 21, 1946. (S: Happyholme King Dauntless, D: Ely's Ella Belle, 4645—233—6yrs—305—610 in 112 days), 7881—393—Sr2—305C—2x and on retest in 219 days as a Sr3 has 7037—343. Bred January 23, 1950 to **Fairlawn Hornet's Count,** a son of Fairlawn Actress' Hornet and Fairlawn Peerless Heliotrope, 18235—1020—5yrs—365.

GEO. E. PLATT CO., Canoga Park: **Panorama Golden Lady,** September 17, 1942. (S: Golden State Bisente; D: Lady Fry, died before record completed), 13307—701—5yrs—365C—2x. Due October 4, 1950, to **Adohr Fantine Leader,** by Fantine's Brilliant of Adohr Farms and out of a Class Leader dam, Chuckanut Linneta, *13156—823—Jr2—365C—1095.

VAN DE KAMP GUERNSEY FARM, Chino: **Van de Kamp G. V. Prima Dona,** June 1, 1947. (S: Rancho Giralda's Valor; D: Rancho Judge's Primrose, 11632—510—Sr4—305C—891), now on A. R. test. Due January 23, to **Curtiss Candy Pathfinder,** whose sire is **Curtiss Candy Levity Chum** and whose dam, Gayhead's Her Ingenue, has a record of 653 lbs. fat as a Jr2 and 844 lbs. fat as a 5-year-old.

FRANKLIN R. SCHOELLERMAN, Galt: **Lorenadell's Stella Hanover,** November 18, 1944. (S: Flying Horse Master's Phil; D: Delphi Dell Magnolia), on test as a Sr4 and in 227 days has 7367—408—2x. Due October 13, to **Fairlawn Hornet's Sheik,** by Fairlawn Actress' Hornet and out of Fairlawn H. Coquet, 13986—722—Jr2—365C, VG '49.

KENNEY BROS., Winton: **Kenholme's Chorus Girl,** May 21, 1946. (S: Lehmar Prince of West Side; D: Lehmar Valiant's Chorus Girl, 8792—411—680—GHI), 8356—428—Jr2—305C—2x, and on retest in 256 days has 7599—404. Due September 20, 1950, and will be sold open.

WALLIN BROS., Turlock: **Kearney Park Zoe,** November 29, 1945. (S: Happyholme Prince Royal; D: Happyholme Pretorian's Enid, 10346—436—305 days, 1st calf, D.H.-I.A.), on test as a Jr3 and in 247 days has 8019—483. Due October 19 to **Happyholme Musician,** whose sire is Meadow Lodge Climax's Conductor and whose dam is Flying Horse Master's Rosalie, 14292—836—6yrs—365 (pending).

ALBERT BURGER, Turlock: **Susetty of Burger's Place,** February 10, 1947. (S: Tarbell Radiant Mormon; D: Susie of Burger's Place, 10673—585—Sr4—305C—2x), 8009—387—Jr2—305C—2x (pending). Will be fresh before sale time and sold open.

ARTHUR AZEVEDO, Turlock: **Creek's Bend Lillian,** May 22, 1946. (S: Elm Lane Favorite's Fashion; D: Rancho Valor's Lillian, 8907—523—4yrs—305—D.H.I.-A.), 8452—466—Jr2—2x—HIR. Due December 13, 1950, to **Ellwood Rudy's Lad,** by Ellwood Prince Rudolpho and out of Rancho Nicasio Foremost Lass, 17376—840—B—1095.

T. K. MARTIN, Northbridge: **Happyholme Crown Phillipa,** May 29, 1947. (S: Pine Manor Crown Majesty; D: Happyholme Lord's Phillipa, 12192—593—5yrs—365C—1095), 10536—539—Jr2—365C—D.H.I.A. Fresh by sale time.

SUNNY ACRES DAIRY, Chatsworth: **Dorella Dandy's Marigold,** October, 3, 1945. (S: Dorella Elect's Dandy; D: Dorella King's Marcia), 9493—526—Sr2—305C—2x. Due October 6, 1950, to **Sunny Acres Fantine Leader,** by Adohr Fantine Leader and out of Adohr Eldor Pauline, 18561—945—Jr4—365C—1095, and sold for $4,500 in 1948 Western Guernsey Classic, the highest price ever paid at a California state sale.

DESIREE M. RAHLMANN, Newcastle: **Clovertop Clover,** May 28, 1947. (S: Clovertop Robinhood; D: Clovertop Clover Dell, 9106—416—Jr2—365—2x and on retest as Sr3 has 8862—399—305—2x in 230 days), to be put on A. R. test. Fresh July 29. Will sell open.

ADOHR FARMS, Camarillo: **Happyholme Regal Audrey,** March 19, 1947. (S: McDonald Farms Aristocrat; D: Kitchener Fearless Audrey, 11729—580—Jr4—305C—3x), 11985—511—Jr2—305—3x (pending). Due August 28, 1950. Will sell open.

CALIFORNIA POLYTECHNIC COLLEGE, San Luis Obispo, **Polytechnic Jepson's Rosalie,** April 11, 1948. (S: McDonald Farms Jepson; D: Polytechnic Harwood Rose, on A. R. test and making 60 lbs. per day), due October 30, 1950, to service of Happyholme Regal Fearless (McDonald Farms Aristocrat—Kitchener Fearless Favor, 13515—643—5yrs—365C).

See the September Issue for Balance of Consignments . . . Write for Catalogs

Sale Managed by **THE CALIFORNIA GUERNSEY CATTLE CLUB, INC.**

FRANK A. LOUGHARY, Secy-Mgr.

401 California Fruit Bldg., Sacramento, California.

BURKEVILLE GUERNSEYS

HI BILL . . . *A Hightime Out of A King*

McDonald Farms Hi Bill

Born January 31, 1949

A half-brother sold for $21,000. Another brought $11,500 in the McDonald Sale, 1950.

His Paternal Granddam

WALNUT'S ELLA'S PANSY
12973—661—AA
Classified Excellent '47
2 A. R. daughters—both classified Very Good

His Dam

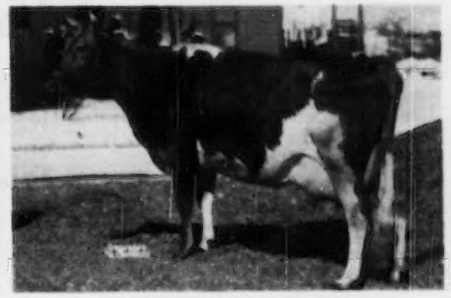

McDONALD FARMS HILDIE
9023—513—Jr2
A very good breeding daughter of Myhaven King out of the Franchester Sophia family. Another Sophia daughter is a member of the McDonald show herd. The Myhaven King Get was first at the 1949 National Guernsey Show.

HI BILL is sired by McDonald Farms Hightime, one of the outstanding sons of Foremost Prediction (more 700 pound and more Excellent daughters than any other sire).
No sons for sale yet . . . but we do have a choice selection by our Bright Light and Single Chief bulls (they combine the best of Bournedale breeding). Also selling a few bred and open heifers.

GRAPELAWN FARM

W. H. GOULD
BURKEVILLE, VIRGINIA

Consigned . . . **THIRD FRANKLIN-BURKEVILLE SALE**

Burkeville, Virginia — Friday, August 25, 1950

The Outstanding Bred Heifer—

BURKEVILLE EMORY'S RUBY

Born: September 25, 1948

Bred in April to Riegeldale Ben's Royal—a grandson of Bournedale Bellona, 17871—921—A, and out of Riegeldale Phador's Catherine, 14545—704—5yrs.

Sire: **McDonald Farms Steadfast Emory** $7,500. A son of McDonald Farms Steadfast, A. R. (MELBA) and out of McDonald Farms Gov. Innocence, 16826—724—5yrs (pending)

Dam: **Grapelawn Light's Ruby,** 10987—493—Jr2. She is by Bournedale Maxim's Bright Light out of Red Rose's Ruby, 12271—630—Sr4C, VG '49.

Plan now to attend the 3rd Franklin-Burkeville Sale. **Ruby** is one of our top bred heifers and we feel that you'll agree that she is right when you see her.

Burkeville Guernsey Farm, Burkeville, Virginia

T. B. ACCREDITED
BANG'S FREE

LESLIE BOSWELL, Owner
(2½ miles out on Highway 360)

Announcing the **4th Western New York**

GUERNSEY BREEDERS' CONSIGNMENT SALE

Fairgrounds, Little Valley, N. Y. — Wednesday, Sept. 13, 1950

44 Head

All females, mostly young cows and bred heifers freshening near sale time. A choice selection from throughout Western New York, mostly Calfhood Vaccinated. An excellent place to secure cattle of good type and breeding that are freshening right to supply your needs for fall and winter production.

Some notes on the consignments:

Allnatt Bros., Cherry Creek—a 4-year-old daughter of McDonald Farms General out of a 505—GHI record cow. 400 lb. D.H.I.A. record. Due at sale time. **Mr. & Mrs. Elmer Bagg, Warsaw**—a 2-year-old due first of October. By a proved son of Hardwick's Rose King out of a 407—Jr2—D.H.I.A. record dam. **Stanley Baker, Lyndonville**—a fresh 2-year-old by Twin Birch Resolute out of a 402—Sr2—D.H.I.A. record daughter of Cathedral Pal of Twin Birch. **Dr. H. H. Bauckus, Town Line**—a fresh 2-year-old by Sierra Manor Superb out of an A. R. dam, and a 3-year-old by Cathedral King's Caesar, A. R. **Warren P. Blodgett, Fredonia**—a 3-year-old due in January, by a Coronation-bred sire out of a 451 lb., 305-day D.H.I.A. record cow. **Dr. James M. Carr, Little Valley**—a heifer by Franchester Major Ace, bred before sale to a son of Calculator's Julia. Dam making over 500 lbs. fat—305—2x—A. R. **Fred Embury, Warsaw**—a 2-year-old daughter of Waldorf Prediction out of a 421—305-day D.H.I.A. record cow. Due a week after sale to McDonald Farms King Jeffrey. **Norman C. Foote, Nunda**—a 5-year-old due October 1. Sired by Silver Forest Attention, A. R. out of a 678—EE daughter of Langwater Grenadier, A. R. **Claude Fuller, Fillmore**—a 5-year-old granddaughter of Rex's Duke of White Farms, A. R. Due a week after sale. **Fred H. Gordon, Brockport**—a 647—Jr3 record 6-year-old daughter of Langwater Grenadier, A. R., out of a 582—G record cow. **Heweshurst Farms, Mayville**—a pair of 2-year-old granddaughters of Fairlawn Peerless Designer, A. R. and Maple Lane Jacquelin's Prince, A. R. Due soon after sale. Dam of one has 527—305 days, D.H.I.A. **Virginia Hilliker, Holley**—a 6-year-old cow with 305-day D.H.I.A. records of 407—2yrs., 414—3yrs., and 498—4yrs. Due at sale time. Dam has 11070—471—305—D.H.I.A. **Lloyd J. Ioset, Baldwinsville**—3 bred heifers sired by Rosemount Rex, A. R., all out of good D.H.I.A. record dams. Due to freshen September 23, October 1 and October 9. Can show. **Samuel A. Isaman, Arkport**—a pair of 3-year-old daughters of Elmwood Farms Royal Pepper, due the middle of October to Greentree Royal Heir. **Ruth Jackson, Ashville**—a 3-year-old daughter of Tarbell Farms Peerless Valor, due in October to Flying Horse Master Patrician. Also, Upaway Merlin's Gaya, a 3-year-old with HIR record of 467 lbs. fat—Sr2. **Robert S. Long, Bergen**—a 2-year-old daughter of Wychmere King Regent out of a 480 lb.—305 day D.H.I.A. record cow. **John H. Moore, Albion**—a fresh 2-year-old daughter of McDonald Farms Good Will out of a cow with 13030—546—2yrs—365 days—D.H.I.A., 10740—449—3yrs—305 days—D.H.I.A., and 11520—507—240 days—HIR, to date. Next dam, one of twins now 13 years old, both with over 4500 lbs. fat to date. **J. Arthur Parnell, Piffard**—a 2-year-old daughter of Damian Graceful Lad out of a 428 lb.—305 day—D.H.I.A. record dam. Due in October. **Stewart E. Parnell, Piffard**—a fresh 3-year-old daughter of the proved sire, Elmwood Farms Leader's Rex. **J. Howard Pratt, Albion**—a 3-year-old granddaughter of Wyebrook Princetta's Rambler and Green Meadow Consul. Dam a Gr. Ch. County Fair winner. **W. T. Ryder & Son, Fredonia**—a 2-year-old daughter of Elmwood Farms Chief's Prince, out of a Foremost Jeweller daughter. Due the middle of October to Damian Jupiter (Damian Victor of Ridglydale, A. R.—Penn Villa's Jacola, 772—B). **Porter Pepperdine, Cattaraugus**—a 2-year-old daughter of the proved sire, Tarbell Farms Peerless Valiant (sold $2,000). Dam is a 395—Jr2—305-day record granddaughter of Langwater Patrician, A. R. Due the middle of October to a son of Calculator's Julia. **John S. Rich, Marion**—a 9-year-old daughter of Foremost Hightide, A. R. out of a 681—F daughter of Princess' May Royal, A. R. Due at sale time. **Charles F. Rogers, Randolph**—2 head. A 3-year-old by McDonald Farms Lochinvar, Gr. Ch., Little Valley, 1949, and out of a McDonald Farms Oberlin daughter that won 1st Jr. Yr., 1946, 1st 2-year-old, 1947, and 1st 3-year-old 1948, at Little Valley. Due at sale time to a son of McDonald Farms Honor. Also, a 6-year-old Levity-bred cow, by a son and out of a granddaughter of Aiyukpa L. Yeoman, A. R. Will be fresh a month before sale. **Dana R. Scutt, Cuba**—a 4-year-old granddaughter of Langwater Esquire, fresh just before sale. Dam has 9735—480—305—D.H.I.A. and lifetime record to date of 111696 lbs. milk—5420 lbs. fat. **Albert C. Seegert, Silver Creek**—a 2-year-old daughter of Silver Forest Royal Reserve, A. R., out of a 12836—592—7yrs—305C daughter of Douglaston Lord Valerian, A. R. Due in October to a son of Silver Forest Royal Reserve. **Mabel G. Slayton, Port Byron**—Meadow Springs Rosebud, a 4-year-old due a month before sale. Sired by Foremost Regent and out of a Douglaston Lord Duncan daughter that is a real topper in any herd. **Mr. & Mrs. Leo M. Strahan, Belmont**—a pair of fresh 2-year-olds by a son of Tarbell Farms Peerless Valor, and out of dams with 448—306 days—D.H.I.A. and 477—305 days—D.H.I.A. **Albert Subject, Cuba**—a 3-year-old granddaughter of Green Meads Wistar, A. R. Due to freshen the middle of November. **Mrs. J. Algot Swanson, Jamestown**—a 3-year-old granddaughter of Gabriel's Fortunate, he by Langwater Gabriel, A. R. **Howard Swift, Cuba**—a 7-year-old daughter of Silver Forest Marvin out of a granddaughter of Langwater Valentine. Due about 2 weeks before sale. **Paul Warner, Cuba**—3 head. A heifer bred before sale, sired by Twin Birch Pal's Admiral, and out of Twin Birch Rhoda, 547 lbs. fat—282 days—D.H.I.A. A 4-year-old Idylbrook-bred cow, due just before the sale, along with her yearling daughter by Damian Patrician. **Ronald Wetherwax, Wyoming**—a 2-year-old sired by the proved sire, Rachel's Son, and out of Donna T of Blue Vista, 10316—526—HIR—572. **Harold & Ronnie Wilson, Fowlerville**—2 head. A 4-year-old by Coronation Yeoman, A. R. and out of a 405 lb.—D.H.I.A. record Calculator daughter; and a bred heifer due in February to the service of their son of McDonald Farms High Jilda (625—Jr2), this heifer by Churn Creek's Royal Valiant out of a 409 lb.—D.H.I.A. record daughter of Rosemount Rex, A. R.

We think these cattle will produce. The dams of two-thirds of the consignments have completed A. R. or D.H.I.A. records that average over 450 lbs. fat, mostly 305-day—2x records.

FOR CATALOGS WRITE

JOHN A. SIMS, N. Y. State Guernsey Breeders' Co-op., Inc.
1606 East Erie Blvd., Syracuse 1, N. Y.

3rd Annual Mohican District Sale

Fairgrounds, Cobleskill, N. Y. — Saturday, September 23, 1950

50 HEAD

The choicest selection of cattle ever offered in this sale to date. The offering includes two bull calves that are as well-bred and nice individually as any that will be offered in any of the fall sales in this area. They combine popular breeding with great type and production inheritance. As in past sales, the Committee has endeavored to select females that are freshening near sale time, in addition to being of good type and production, and with the proper breeding background. A brief outline of the offerings follows:

Douglaston Manor Farm, Pulaski—A real showy **bull calf**, Douglaston B. B. Challenger, born Dec. 24, 1949. His sire is Pine Manor King's Challenger, A. R. (Coronation King of Pine Manor, A. R.—Douglaston King's Charlotte, 15228—828—FF, 19751—988—AA, VG '48). His dam, a lovely uddered Crown Prince daughter, Douglaston Baroness Bikner, is now on test with 5588—293—Sr2—in 185 days next dam, Douglaston Maharanee Bikner, 12966—666—Sr4—365C next dam, Douglaston Baroness Ranfurly, 10838—606—GG, 14519—825—BH. This calf's **6 nearest dams** with completed records, average, **16184 lbs. milk—814 lbs. fat**, and 7 nearest should average about 780 lbs. fat when dam completes her record.

Along with the bull calf, they will also send two nice bred heifers by Douglaston Vagabond (Antietam Vagabond, A. R.—Antietam Bella, 13660—655—GG, $4,600). Both will be out of dams with good A. R. records, and due this fall. Complete details on these in next issue.

Tarbell Guernsey Farms, Smithville Flats—A real top yearling bull, **Tarbell Romulus Herald**, born May 5, 1949, sired by Coldspring's Romulus Anchor, A. R. and out of Tarbell Loyal Harriet, 10444—545—Sr2—305C—2x, 14052—776—Sr3—365C, 15874—829—6yrs—365 (pending), she by a full brother to Royal Lenda, 20508—1109—Jr4—365, National Record, and out of Peerless Harriet, 12238—700—7yrs—365C. This calf's 7 nearest dams (2 with 305-day, twice-a-day-records) average **13004 lbs. milk—705 lbs. fat**. They are also sending a nice bred heifer by Tarbell Farms Double Champion, A. R., and out of Tarbell Farms Buoyant Queen, 418—Sr3—305C—2x. This heifer is due Oct. 31, to Tarbell Gallant Royal, he by McDonald Farms Tarbell out of Peerless Margo, 18501—1013—Jr3—365C.

George C. Hinds, Springfield Center—A pair of bred heifers, due in October and November. One is by McDonald Farms Jerry, 1st Aged at Int. Dairy Exp., and 1st Aged and Res. Ch. at N. Y., 1949, and out of a daughter of McDonald Farms Erin, A. R. from a 483—FFF daughter of Langwater Golden Boy, A. R. The other is by McDonald Farms Gay Lad, A. R., and out of an Erin daughter of a 453 lb. fat daughter of Foremost Star, A. R.

Milton Thomson, Walton—A bred heifer, by McDonald Farms King Kris (Myhaven King—McDonald Farms Ellen, 584—F) out of a daughter of McDonald Farms Indicator and Millbrook's Queen, 404—Jr3—305C—2x. Due in October to service of McDonald Farms Steadfast Lute (McDonald Farms Steadfast—McDonald Farms Flute, E '47—'48—'50, 721—A). Also a 7-year-old cow with 305 (2x) A. R. records of 424 and 429 lbs. fat, fresh at sale time, Langwater and Foremost breeding top and bottom.

Glensfoot Farm, Cherry Valley—A pair of 2-year-old daughters of Coldspring's Hardwick's Jerry (Hardwick's Royal, A. R.—Coldspring's Romulus' Iris, VG '47—'49, 746—FF, 869—Sr4C). Both are out of daughters of Lynbrook Cherub's Achievement, one due in October, the other fresh before sale.

Ernest F. Newman, Bainbridge—5 head, including a 2-year-old daughter of Tarbell Bright Conqueror (Antietam Bright Lad—Tarbell Farms Peerless Levada, 707—AA) due in December to Douglaston Christy's Challenger, $785, top selling animal at 1949 Mohican Sale.

Henry G. Davis, Lewbeach—A bred heifer by Hotspur of Foremost (Hilltop Butterfat Nobleman—Flying Horse Royal Melody, $3,800, 736—GG), and out of a 489 lb. fat dam. Due in January to Langwater Viceroy (Valencian—Lorna, 614—FF, 773—AA).

August E. Anderson, Jr., Long Eddy—A 5-year-old cow due in December to artificial service of Tarbell Farms Peerless Valor. Was 1st 3-year-old at Delaware Co. Fair, and 2nd in 4-H Class at N. Y. State Fair, 1948. She is by a son of Steadfast Valor of Oldacres, A. R., out of a daughter of Foremost Direct.

Jack Gray, Walton—A 7-year-old cow of Beechford and Alyukpa breeding that will be fresh at sale time. Has a D.H.I.A. record of 7770—379 in 297 days.

George Van Kleeck, South Kortright—Two bred heifers by the full brother to McDonald Farms Pie Lucinda, 624—Jr2. Both are out of daughters of L. D. Butterfat King (Royal Superb, A. R.—Hilltop Butterfat Matron, 730—AA). One is pasture bred to Ledgewroft Custer, the other due in November to Tarbell Farms Peerless Duke. Also, a bred heifer by Tarbell Farms Peerless Valor, with additional Langwater Valor blood through the maternal line.

Arthur J. Hillis, Davenport—A 4-year-old due at sale time, sired by a son of L. D. Defender's Fantine, 12899—548—E. **Geo. M. Hillis, Davenport**—A 5-year-old due at sale time, sired by a son of McDonald Farms Erin out of a granddaughter of Foremost Star. Also, a 5-year-old cow that is a 4 times great granddaughter of Wyndemoor's Proud Secret, A. R.

John Shultis, Halcottville—Two nice 3-year-olds, both due in October. One is by Foremost Jeweller out of a 503 lb. fat daughter of Tarbell Farms Peerless Mars; the other is a double granddaughter of Peerless Mars, out of a 413 lb. fat dam.

Leonard Wood, Middleburg—A 5-year-old fresh at sale time, sired by a son of Florham Commoner, A. R.

Floyd & Wilmer Smith, Richmondville—A 2-year-old daughter of Tarbell Farms Peerless Emperor, out of a good D.H.I.A. record daughter of Bournedale Regent due just after the sale. Also, a 3-year-old with 6750—368—D.H.I.A. in 239 days, and due early in November. This one is a double granddaughter of Peerless Emperor out of a 485 lb. fat dam.

Clarence G. Barber, Middleburg—A 2-year-old fresh before sale, sired by Hickrill Fordam (Barbian Forward—Dame of Oakbrooke, 500—BH, 517—AAA).

George Nevin, Long Eddy—Two daughters of Foremost Direct (Foremost Majestic, A. R.—Valor's Jubilina, 507—FF), one a 4-year-old due at sale time and the other a 6-year-old due in October. Their dams are full sisters by Foremost Play Boy, A. R., out of Orchard Grove Valor's Kate, 11346—565—AAA.

Lynn R. & Ruth G. Tuttle, Frankfort—A 2-year-old heifer by a son of Wychmere Dauntless Salvo (McDonald Farms Dauntless, A. R.—Douglaston Lady Sally, E '47—'48, 689—AA), and out of a daughter of Tarbell Farms Peerless Duke.

Laurence D. Hansen, South Valley—A fresh 3-year-old by Wychmere Dauntless Salvo, out of a Very Good double granddaughter of Cathedral Rozana's Royal, and a bred heifer due in October that is by Circleview Regal, and out of a 458 lb. fat daughter of Salvo.

Lee L. Mabie, Westford—A fresh 2-year-old by a son of Wychmere Dauntless Salvo, and a yearling heifer of Tarbell, Hansenarea, and Hindsdale breeding.

Herman E. Harrison, Oneonta—An open heifer of Cathedral breeding. Good records all the way through. She is out of a 512 lb. D.H.I.A. cow with a 3679 fat lifetime production, and sired by Cathedral Kate's Resolute (Rockingham Resolute—Cathedral Kate S.'s Kate, 759—FF, 896—AA).

Charles Burton, Westford—A bred heifer due in October, sired by Golden Warrior of Birch Brae (Coronation Forester, A. R.—Marigold of Birch Brae, 719—AA), and out of a 450 lb. fat daughter of Hansenarea Nebo.

Herbert E. Johnson, Frankfort—A bred heifer due early in October, sired by Circleview Custer and out of a daughter of McDonald Farms Dividend (Foremost Prediction—Beechford's Lilly, 655—FF), with 435 and 407 lb. D.H.I.A. records.

Wade Johnson, Frankfort—A 3-year-old due 2 weeks after sale, that is a double granddaughter of McDonald Farms Dividend.

James R. Wilson, Newark Valley—A 3-year-old with 10440—437—Jr2—D.H.I.A. in 298 days. Due Oct. 10 to Fern Springs Hi Farmer. Her sire is Tarbell Bright Advocate, and her dam, Sibyl of Banksburn. A real one.

Leon K. Smith, Deposit—A cow of Chedco and Mister breeding with 8180—409—D.H.I.A. Due first week in October to Bethany Favor's Majesty (Gayhead's Favor—Coronation Beatrice, 19691—846—6yrsC, sold for $3,300).

Thomas B. & Helen C. Lawler, Apalachin—Again sending a choice consignment—three head. Florham P. Delightful, a 3-year-old by Florham Polly's Prince out of Mound City Rutila, 616—D, 694—A, 4 A. R. daughters. This heifer is making a nice record, and is due Oct. 20 to Hominy Hill Marquis (Coronation King of Pine Manor—McDonald Farms Blueblood, 675—EE, 755—AA, 4. A. R. daughters). Horatio's Aroe Barrett Farms, a 3-year-old fresh in June and to be bred before sale to Hominy Hill Marquis. She is by McDonald Farms Horatio out of a granddaughter of Langwater Victor. Foremost Tenelope, 12802—637—Jr4C, by Foremost Templar out of Foremost Penelope, 10920—522—G, 10412—445—6yrs—305C—3x. Due Nov. 18 to a son of McDonald Farms Heritor.

Leroy A. Buck, Groton—A pair of bred heifers, one by Tarbell Bright Legend (Antietam Bright Lad—Tarbell Farms Peerless Levada, 707—AA), the other by Wychmere Robin Hood (McDonald Farms Adonis—Wychmere Dauntless Rosamond, 537—GG). Both are out of good D.H.I.A. record dams, and freshening near sale time to the service of Caumsett Promoter (Caumsett High Strung—Caumsett Ocean Bracelet, 15496—811—5yrsC).

Earl W. Holcomb & Sons, Greene—Three nice cows. One is their nice show cow, Holcomb's Dipper, that placed well up in the money at Syracuse and was Gr. Ch. at 1949 Chenango Co. Fair. Along with her is Hansenarea Fannie, the nice big cow that topped the 1st Mohican Sale, and Janet's Peerless Julia, a 5-year-old, due early in November to Tarbell Prince Kaliph, the son of Woodacres Royal Nonpareil that they purchased in the 1st Mohican Sale.

FOR CATALOGS, WRITE—

John A. Sims, New York State Guernsey Breeders Co-op., Inc.

1606 East Erie Boulevard, Syracuse 1, N. Y.

Two Good Reasons Why—

MATAPA LOU-BOY'S SANDY

didn't make her 5th Class Leading record

11550—610—Jr2—305C—2x
5th place when made
12313—681—Jr3—305C—2x
6th place when made
14784—796—Jr4—305C—2x
National Record when made
14039—794—5yrs—305C—2x
7th place when made
13943—751—6yrs—305C—2x
Lacking only 38 lbs. of making another Class Leading record.

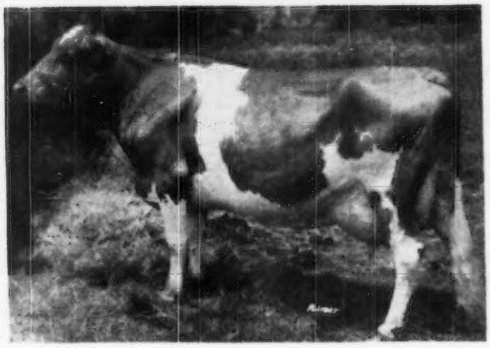

Reason 1 — A BULL CALF

Reason 2 — ANOTHER BULL CALF

TWINS

A cow, even if she is the only cow of the breed to hold four Class Leading records at one time, cannot do everything. So instead of a few more pounds of milk on her 6-year record she gave us twin bulls. They are good, too. Sired by MATAPA C STARDUST that is of course a grandson of MATAPA PROPHET'S LOU-BOY, A. R., and MATAPA ZEKE'S SARAH (a double Troutmere Zeke, A. R.).

Add this proved inheritance to your breeding program.

It worked for us—it worked for others—it can work for you.

See our September 1 advertisement for consignment to the Happyholme Invitational Sale.

GOLDEN GUERNSEY

MATAPA GUERNSEY FARM

MR. AND MRS. JOHN F. EQUI AND SON

Penngrove, California, 45 miles north of San Francisco Between Petaluma and Santa Rosa

FEDERAL ACCREDITED NO. 465919 CALIFORNIA BANG'S ACCREDITED

Inheritance That Is Tops —

Strong In MELBA BLOOD

DR. GRADY N. COKER, Owner
WOODROW W. DENNEY, Manager

T. B. Accredited 540026
Bang's Farm 39

Nejasco FARM

Registered Guernseys

Canton, Georgia

MELINDA sells for $31,000, top cow of the breed.
Her son brings $46,000, second highest animal in the breed.

OUR SIRE . . .

Riegeldale Emory's Meteor

is by a son of Melba and combines this same inheritance that helped make Melinda and her son sell for $77,000 . . . **Melba inheritance is in demand.**

METEOR DAUGHTERS ARE IN MILK IN OUR HERD

HIS SONS ARE FOR SALE.

OFFERING A FULL BROTHER

To One Of Our Own Herd Sires

His Dam

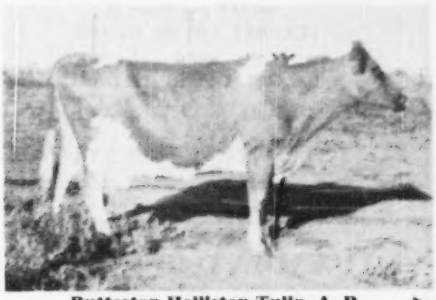

Butterton Holliston Tulip, A. R. ▶
4 A. R. Records on 2x—305C

BULL CALF

Born: February, 1950
His Sire: Western Glow Master
Own son of Western Glow Butterfat Maryann, 13825—763—6yrs—305C—2x, Classified Very Good '47—Excellent '48. Sold for $14,600 in 1946 Curtiss Candy Sale. Master is by the Foremost Prediction son, McDonald Farms Developer, A. R.

◀ His Dam: Butterton Holliston Tulip, A. R.
9104—431—Jr2—305C—2x
10590—483—Jr3—305C—2x
11636—506—5yrs—305C—2x
11744—571—7yrs—305C—2x

This Bull Calf is Rich in the Blood of Maryann. His Pedigree is Packed with Production.
Write for full details.

"A line-bred herd with a real breeding program"

BUTTERTON GUERNSEY FARM

Farm located 6 miles northwest of Davis, California, on Highway 99-W or 4 miles south of Woodland on 99-W.

W. B. DOTY

P. O. Box 268 - WOODLAND, CALIFORNIA

MISSOURI GUERNSEYS

A PIPER Son For Sale

Bull Calf — PIPER'S GENERAL NIXON

His Paternal Granddam Born: JUNE 28, 1949 **A Paternal Sister to His Dam**

CATAMOUNT MELODY
12360—751—GG; 14047—848—AA
2 A. R. daughters, 2 A. R. sons, 1st prize 2-yr-old, Topsfield, E. S. E., 1939. 2nd 3yrs & under 4, N. D. S., 1940. Dam of Flying Horse Clara's Melody, 11551—637—Jr2—305C—3x, Class Leader 5th place. Flying Horse Royal Melody, 13714—736—GG.

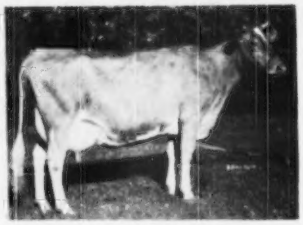

ST. ALBANS ACTOR'S C. HALE SPOT
11905—543—Sr2—365C; 17207—806—Sr3—HIR
National Record
Dam: ST. ALBANS ACTOR'S GENERA
9267—473—FF
19707—567—Jr4—365C
VG '48

Sire: **Flying Horse Select's Piper, A. R.,** sire of top daughters in our herd. A son of **MELODY** (above) by Alfalfa Farm Select, A. R.

Send for price and pedigree on this good calf.

NIXON'S GUERNSEY FARM

Route 10

SPRINGFIELD, MISSOURI

GEORGE R. NIXON—GEORGE R. NIXON, JR.

Telephone 9117-W1

(5 miles N. E. of Springfield)

Follow The GREEN MEADOW—CORONATION
Cross At Sunny View Farm

BUYERS VOTED YES

To Our Selection of Blood Lines

Our CORONATION—GREEN MEADOW Program
got a vote of Approval
at the Sterling Farms, Inc. Sale.

62 Head Sold for $406,800
Average $6,561

Top Dispersal Sale—All Time—All Breeds

OUR SIRES
CARRY THIS SAME
INHERITANCE

PINE MANOR KING'S MESSENGER

17 daughters in our herd—3 already fresh and milking over 50 lbs. per day.
A son of CORONATION KING OF PINE MANOR, A. R., out of CORONATION AURORA, 13791—669—Jr2C, 16092—760—Sr4C.

SUNNYVIEW CORONATION KING

1st prize Jr. Yearling bull Ky., Tenn., 1949.
A son of Gardenville Coronation King, A. R. ($45,000) (that is by Coronation King of Pine Manor (sire of Messenger)). He is out of Gardenville Melody Roberta ($3,000) E '47, VG '48—'49, 12945—615—Jr3C.

A choice selection of bull calves for sale
out of cows with records up to 15463—852—Jr3—365C.

SEND FOR PRICES AND PEDIGREES

SUNNY VIEW FARM

Route 1—Stanley, Kentucky

CLAUDE B. NEWMAN, Owner

LAUREL LOCKS GUERNSEYS

Congratulate
Leo H. and Emily Bell Schoenhofer
Chester Springs, Pa.
on the purchase of
LAUREL LOCKS KICOM
and
LAUREL LOCKS KILDARE

DONNELL MARSHALL MILLER C. LONG

POTTSTOWN, PENNSYLVANIA

LAUXMONT GUERNSEYS

are in the ascendancy

One reason why
See Advanced Register Test
this issue—page 1298

LAUXMONT FARMS
Wrightsville, York Co., Pa.

RAYMOND F. BENHAM, Manager

A Great Influence In Our Herd

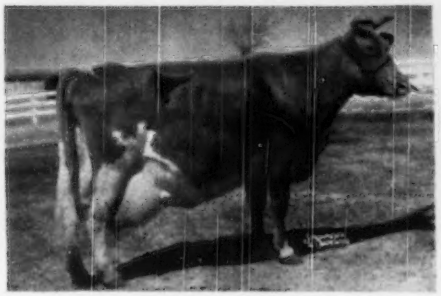

COOPER'S ARABELLA
11332—589—F, 13128—699—AA
E '47-'48
A daughter, Cooper's Marabella, has 15472—852—5yrs—365.

Her Sons Used In Our Herd

1. COOPER'S SUPERB, A. R.—Lot of daughters in the herd.
   Sire: Cooper's Supreme, A. R.
2. COOPER'S MAJESTY BELLBOY—our junior sire.
   Sire: Meadow Lodge King's Majesty, A. R.

MAJESTY BELLBOY sons are for sale.

Lakeland Farm

C. F. WATKINS & SON, Owners — Belton, Missouri

A Great Brood Cow

WINA-MERE DIANA

A daughter of Heartsease Butterfat Rexden, A. R. that is by Clara's Heartsease Butterfat, A. R. out of Rex's Kathryn, 18691—768—A, 1st Prize 4-year-old, Res. Gr. Ch., National Dairy Show, 1935.

Year In—Year Out She Has Been A Consistent Producer

7253—357—EHI—680 T. M.
8078—431—CHI—650 T. M.
9858—501—AHI—722 T. M.
11053—579—6yrs—HIR—700 T. M.
9844—473—7yrs—HIR—730 T. M.

Dam of 4 HIR daughters—

3 daughters and 3 granddaughters in the herd.

It is cows like Diana and other proved brood cows that are being bred to **ARGILLA THIRD MATE** (a son of Argilla President, A. R. out of a daughter of Dolly's Foremost of High Rock, A. R.).

BULLS FOR SALE

WINAMERE FARM

Rt. 10, Box 342, Springfield, Mo.

JAMES G. LUSK & SONS, Owners

We Have Many CONQUEROR DAUGHTERS

Flying Hill Conqueror

Sire: **Flying Hill Courageous, A. R.**
A son of Langwater Greatheart, A. R.

Dam: **Flying Hill Elegance**
10810—614—G
13124—694—A

A Green Meadow Fearless daughter

And Many PRIZE daughters out of CONQUEROR daughters.

Flying Hill Royal Prize

Sire: **Flying Hill Prince Royal, A. R.**

Dam: **Flying Hill Country Prize**
11870—552—FF
14092—674—BB

A Florham Yeoman daughter

(See our June 15th advertisement on Prize)

PRIZE sons for sale out of good record cows.

Daisy Dell Farms

WALTER & SYLVIA SCHMITT, Owners

Rt. 5, Box 510—Springfield, Mo.

COWS IN OUR HERD—SIRED BY

St. Albans Actor's Vigor

A son of Wildwood Actor's August, A. R.

MCDONALD FARMS KING FAIR
MCDONALD FARMS MISSOURI KING
MCDONALD FARMS KING DOR
} sons of Myhaven King

ARE BEING BRED TO—

St. Albans Archer's Grand Lad

Sire: MEADOW LODGE KING'S ARCHER

Dam: ST. ALBANS GRANDEE V. HALLIE, A. R.
$2,700. A daughter of MCDONALD FARMS GRANDEE, A. R.

Bull calves for sale. We will also sell a few females. Bred heifers and cows.

SCHMITT'S GUERNSEY FARM

Route 5, Springfield, Missouri

GEORGE SCHMITT & SON, Owners

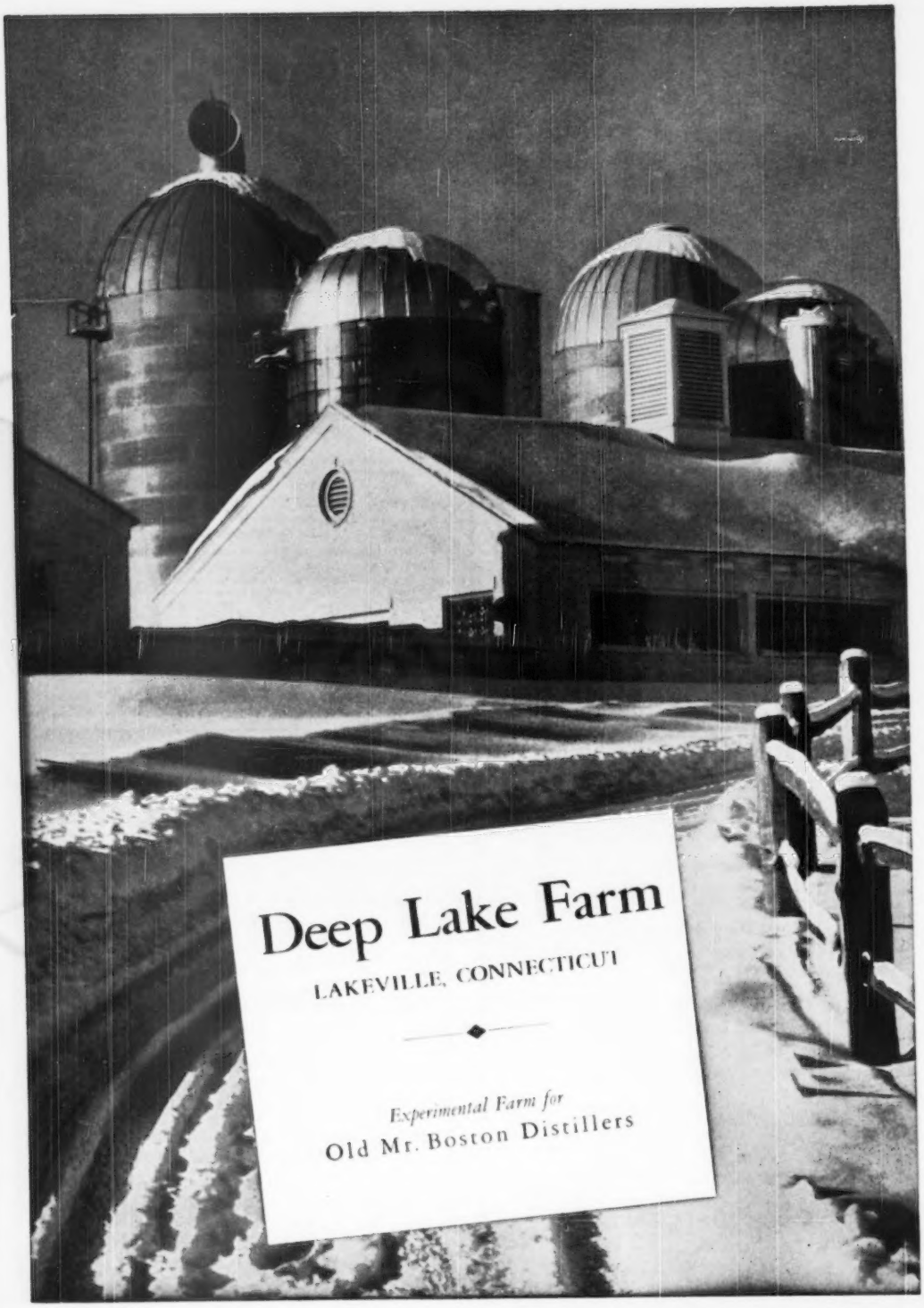
Deep Lake Farm
LAKEVILLE, CONNECTICUT
Experimental Farm for
Old Mr. Boston Distillers

GENERATION AFTER GENERATION

A Line-breeding program has been followed for years

Satisfied customers have resulted from this program of concentrating good qualities in our individuals. One breeder has purchased 12 of our bulls over a period of 25 years.

FRESNO TWILIGHT'S MASTER

A double Chieftain—Our second sire. Bred for 6 generations in our herd.

Sire: **St. James Champion's Chieftain,** a proved A. R. sire, that has done so well in our herd. Chieftain combines the blood of Shuttlewick Champion, A. R., Langwater Philosopher, A. R., and Bournedale Crown Prince, A. R.—the 3 bulls that did so well at St. James Farm.

Dam: **Fresno Chieftain's Twilight,** E '49-VG '50
13416—732—Jr3—365—1081. Sold for $1,550 Western Guernsey Classic, 1947. Twilight was sired by St. James Champion's Chieftain and out of Fresno Glory's Twilight, 7110—361—D—730, a daughter of Fresno Bonnie Champion, A. R.

The Levity Herd of the West

FRESNO GUERNSEY RANCHO

JOHN SUGLIAN
FLOYD SUGLIAN

R. 5, Box 211 **FRESNO, CALIFORNIA**

FLASH! **FLASH!**

ARGILLA ZENEITH again wins the Senior and Grand Championship Award in the Essex County Spring Show.

The old campaigner is now 12 years of age—still active, **vigorous** and in show shape.

◀**ARGILLA ZENEITH, A. R.**
Sire: Alfalfa Farm Philosopher
Dam: Argilla Zinnia
11240—627—D

He is being followed by . . .

Argilla Furlough, A. R.
Sire: Dolly's Foremost of High Rock, A. R.
Dam: Argilla Honoria
13934—732—G

High Hill Sentinal
Sire: Argilla Caesar, A. R.
Dam: Argilla Cresta
14608—769—BB

Flying Horse Promise, A. R.
Sire: Dunwalke Rosebud's Butterfat, A. R.
Dam: Alfalfa Farm Primrose
12058—765—E, 17564—1083—Sr4—365C
National Record
Classified EXCELLENT '48

High Hill Foremost
Sire: Argilla Furlough, A. R.
Dam: Argilla Royal Queen
9103—534—Sr2—365
10186—552—Sr3—365C
On retest averaging over 2 lbs. per day to date. Sold for $5,200.

Occasionally a Zeneith son for sale.

HIGH HILL FARM • **North Dartmouth, Mass.**
R. UDELL THORNTON, Owner JOHN F. PRENTICE, Manager

FULLY ACCREDITED — VACCINATED

PRODUCERS OF GOLDEN GUERNSEY MILK

Falcon's Flight Farms

Herd Founded 1906 Continuous Testing Since 1917

PROVED SIRE

CHANCE SELDOM OFFERED TO DISCRIMINATING BREEDERS TO ACQUIRE AN 8-YEAR-OLD SIRE OUT OF A 789 LB. DAM

BLAKEFORD NOBLEMAN

Sire: BLAKEFORD LORD JIM (37 A. R. daughters) Dam: BORDER KING'S PEGGY

Seven nearest dams average 14,430—834

Recently cited for raising production of daughters over dams.

We are retaining some very promising daughters and have concluded to make the offering, jointly with Howland Farm, as Nobleman no longer fits in with the breeding program at either place.

REASONABLY PRICED—WRITE OR WIRE TODAY

LITCHFIELD, CONN.

ALTON AUSTIN CHENEY
CHARLES B. CHENEY } TRUSTEES

J. G. CASE, MANAGER
HENRY JENSEN, HERDSMAN

1871 — Mainstone Farm — 1950

The Breed's Oldest Guernsey Herd

NEBO Not Only Carries the LADY AUGUSTA Blood But He Also Carries The MELBA Blood

McDonald Farms Steadfast Nebo

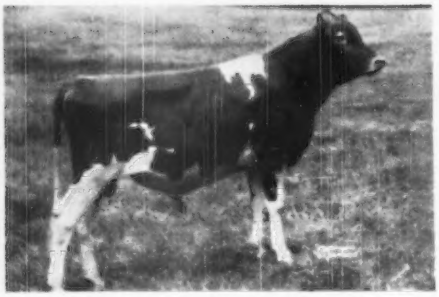

His sire, McDonald Farms Steadfast, A. R., is by a son of **Melba.** Melinda, top cow of the breed ($31,000) is out of a daughter of Melba. Melinda's son sold for $46,000—second highest priced animal of the breed.

NEBO has both the LADY AUGUSTA and MELBA blood. The top consignment sale of all times, all breeds and the top sale all time, all breeds carried much of the same blood and inheritance as does our sire—

McDONALD FARMS STEADFAST NEBO

His calves are arriving now. Send for prices and pedigrees.

VISITORS ALWAYS WELCOME

Wayland, Mass.

T. B. TESTED
ANDREW KETCHEN, Manager

VACCINATED ACCREDITED NO. 85
ANDREW KETCHEN, JR., In Charge of Herd

32nd Special Guernsey Sale, Sales Pavilion, Lancaster, Pa., September 7

7 FEMALES and 1 BULL are being offered

C. F.'S ROMULUS' DREAMER—dropped April 1, 1943.
6011—342—Jr2—305C—2x
Sire: Coldspring's Romulus Lad
Dam: C. F.'s Sweet Dreams, 5812—342—Jr2—305C—2x
Due Sept. 16 to Coldspring's Beauty's Actor
By Coldspring's Beauty's Hardwick, out of Coldspring's Romulus' Adeline.

C. F.'S MERRY TIME—dropped April 2, 1945
7561—416—Jr2—305C—3x
Sire: C. F.'s Santa Claus (son of Mint Julip)
Dam: C. F.'s Merry Duchess, 4195—210—Jr2—305C—2x
Dam: C. F.'s Merry Belle, 11690—542—EE
Due Nov. 8 to Coldspring's Beauty's Actor.

C. F.'S ROMULUS' PRANK—dropped April 29, 1945
8105—455—Jr2—305C—(902 T. M.)
Sire: Coldspring's Romulus Lad
Dam: C. F.'s Madcap, 6016—400—Jr2—365—2x
Dam: C. F.'s Nobleman's Prank, 10187—634—GG
Dam: Noble's Toddy, 10702—602—E, 14871—821—A, 16949—921—A.
Due before sale.

C. F.'S GREETING—dropped May 23, 1945
8955—441—Jr2—305C—3x
Sire: C. F.'s Santa Claus
Dam: C. F.'s Romulus' Dreamer, 6011—324—Jr2—305C—2x
Due Nov. 8 to Thornbeck Foam's Titan, by McDonald Farms Blueblood King, out of McDonald Farms Icy Foam.

C. F.'S ROSE PETAL—dropped September 7, 1945
6805—433—Sr2—305C—3x
Sire: Coldspring's Romulus Lad
Dam: C. F.'s Rosebud, 6885—403—Sr2—305C—2x
Dam: C. F.'s Rose Rilma, 8902—479—GG, 13654—717—AA
Due before sale.

C. F.'S GLAD TIDINGS—dropped June 20, 1946
6692—395—Jr2—305C—3x
Sire: C. F.'s Remus (son of Lad—out of Mint Julip)
Dam: C. F.'s Romulus' Lady, 6568—382—Sr2—305C—2x
Dam: C. F.'s Lucinda, 7641—371—Jr2—305C—2x, 14546—676—5yrs—305—3x.
Due September 21 to Coldspring's Beauty's Actor.

C. F.'S GOLD STAR—dropped September 18, 1946
5843—321—Jr2—305C—3x
Sire: Coldspring's Romulus Lad
Dam: C. F.'s Lone Star, 9045—476—4F, 15360—845—5yrs—365C—3x
Due November 4 to Coldspring's Beauty's Actor

BULL

C. F.'S ATOMIC'S ACROBAT—dropped November 12, 1949
Sire: Coldspring's Hardwick's Atomic, by Hardwick's Royal out of Coldspring's Romulus Cora.
Dam: C. F.'s Barmaid, 10145—536—Jr2—305—3x, on retest 221 days, 9490—511—Sr4—305—3x
Dam: C. F.'s Rilma Toddy, 9505—522—GG, 15152—868—AA

CHESTERBROOK FARM **Berwyn, Chester Co., Pennsylvania**

"By Their Records You Will Know Them"

FEDERAL ACCREDITED—ABORTION FREE

EST. E. B. CASSATT, Owner — PETER J. BOLAND, Manage

MAXIM SONS FOR SALE

Here is one by **St. James Champion Blaze** out of a daughter of RIEGELDALE EMORY'S CONRAD.

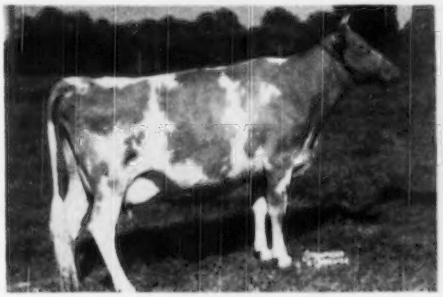

Conrad's Indian Queen
Classified VG '47

HER SON . . .
QUINTON BLAZE'S CHIEF
Born: March 18, 1950
IS FOR SALE

Here Is A **Maxim** Son Out Of A **Potentate** Daughter

Kay of Quinton Stock Farm
8962—457—Jr3—305C—2x
9911—475—Jr4—365—2x
Classified VG '47

HER SON . . .
QUINTON MAXIM KALE
Born: July 2, 1949
. . . IS FOR SALE

His dam is by **Coronation Potentate, A. R.,** out of an A. R. daughter of the great brood cow, Rockingham Darling (12 daughters and granddaughters in our herd.)

MAXIM SONS FOR SALE

A Pair of Real Show Calves

ROY C. PATRICK
QUINTON STOCK FARM
SALEM, N. J.

C. ALLEN PATRICK
PLEASANT HILL FARM
SALEM, N. J.

COMING . . . *and you've never seen the likes before*

Year's Greatest Show Window for Guernsey Breeders!

Guernsey Cattle Show

October 13 - 20

1950 State Fair of Texas

MID-CENTURY EXPOSITION

"A salute to the first half century . . . a preview of the second"

Outstanding Features You Can Appreciate:

$3,000 in premiums. Total premium of $72,659 for all livestock shows.

Most modern possible presentation of the Purebred Livestock Industry to the nation's largest state fair audience, an excellent market for all purebred livestock. 1949 attendance 2,047,540.

Judging date: Senior and Junior divisions of the show, Monday, Oct. 16, in the Grandstand Tent Arena.

Guernsey auction sale, featuring cattle from finest herds in nation, will be at 1 p. m. Tuesday, Oct. 17 in the Livestock Arena.

1950 Livestock, Argiculture and Poultry Exposition planned to portray progress of these great industries in Texas and the Southwest.

Entries close September 11, 1950. Plan now to exhibit and attend the world's largest state fair. Premium list on request. Write to Livestock Department.

State Fair of Texas — DALLAS

ROUGHWOOD GUERNSEYS

100 Head at Center Harbor, N. H.

Negative to the Blood Test **Established 1907** **Federal Accredited**

Chedco Levity King 346901

One of our Herd Sires

Sire: **Chedco Coronation King 241118**
29 A. R. daughters, 13 P. R. sons

Dam: **Chedco Honeymoon 460477**
13548—752—AA

We have placed attractive prices on a number of excellent females. Some are daughters of the above bull—others of Langwater Advance and Flying Horse Lute's Colonel. Many have splendid records. Some are heifers.

For information address
LEON FORD, Herdsman ***Center Harbor, New Hampshire***

GEORGE N. BARRIE, Superintendent ***Chestnut Hill, Massachusetts***

Is purple your color?

This big question will be answered only when the competition and judging is completed for the 2nd Annual International Dairy Exposition, October 7-14 at the State Fairgrounds in Indianapolis. You can be sure that the best will win because only the best will be there. That's why you are invited to exhibit your herds—this is your show—where the champion of champions will be selected.

Everything is being put in order to make it easier for you to exhibit your animals. Rail shipments unload right in the State Fairgrounds. Next to the Show Ring Coliseum is a modern cow barn that holds 3000 head —more than 4½ acres under one roof. Your herd's health is protected by Indiana livestock Sanitary Laws. Moreover, there is ample dormitory space on the grounds for personnel and each dairy breed's headquarters will be located at a separate Indianapolis hotel.

Make your plans now to be at the 2nd Annual International Dairy Exposition where $56,000 in premiums and awards will go to the winners in addition to the highly prized "Championship Purples"—$46,000 for the Senior Classes and $10,000 for 4-H and F.F.A. Junior Competition.

Write for complete information, details, catalog, entry blanks and hotel reservations to
INTERNATIONAL DAIRY EXPOSITION, INC.,
130 East Washington Street
Indianapolis 4, Indiana.

"THE WORLD'S FAIR OF THE DAIRY INDUSTRY"

Oct. 7-14

2nd Annual
INTERNATIONAL
DAIRY EXPOSITION
INDIANA STATE FAIRGROUNDS *Indianapolis*

AYRSHIRE • BROWN SWISS • GUERNSEY • HOLSTEIN
JERSEY • RED POLL • MILKING SHORTHORN

Her Son For Sale

BORN 10-27-49

By Woodacres Royal Noble

ROCKINGHAM RECOLLECT
1st Prize Aged Cow E.S.E., 1949
New Jersey State Fair, 1949
Classified Very Good (high) 1947
12182—627—Jr3—365C
On retest in 273 days,
11002—567—5yrs—should make over 700

Rockingham Recollect is a worthy dam of a herd sire and her calf, by Woodacres Royal Noble, born October 27, 1949, is the right sort, well-grown, deep-bodied, and carries a rich inheritance for type and production. The 7 nearest dams of this calf will average approximately 14,000 milk and 770 fat.

The sire of the calf, Woodacres Royal Noble, is doing an outstanding job for us and is being used most extensively. Note the udder pictures of his full sisters, Royal Noble Lady and Royal Noble Daisy, also of his first daughter to freshen, Noble Vanity.

Priced at $750, we feel that he offers exceptional value.

ROYAL NOBLE DAISY
13160—740—Jr3C

ROYAL DAIRYMAID
On test

ROYAL MILKMAID
12742—625—Jr2C (pending)

NOBLE VANITY
On test

ROYAL FIRST LADY
18401—902—5yrs

WOODACRES *Royal Guernseys*

BOX 669, PRINCETON, N. J. PHONE HOPEWELL 361 — Accredited negative

ATHERTON W. HOBLER, Owner — GEO. M. NEWLIN, Mgr. — A. M. GOEDECKE, Herdsman

SUPREME ROYAL LADY
14603—715—Sr3C

High Wide

ROYAL NOBLE LADY
13049—705—Sr2C

Level Floors

KING'S JEANETTE
19384—857—Jr4

ROYAL UDDERS

The kind to breed from

WHAT THE COWS ARE DOING

ON ADVANCED REGISTER TEST

SPECIAL NOTE: This list contains production credits for all cows producing 40 pounds or over of butter fat per month; two-year-olds that are milked only twice daily are published if producing 35 pounds or over per month. Decimals and the months' per cent of butter fat are omitted. When more than one month's credit is computed at the same time, only the last month's credit will appear with cumulative totals. These credits are subject to verification and correction until final approval and acceptance and all tests are made on the one-day basis. Animals are tested in seven classes as follows: Five years and over; Sr4, four and one-half to five years; Jr4, four to four and one-half years; Sr3, three and one-half to four years; Jr3, three to three and one-half years; Sr2, two and one-half to three years; Jr2, under two and one-half years.

EXPLANATION OF SYMBOLS

* indicates reentry test.

§ before a breeder's name indicates all cows are milked twice daily.

† before a cow's name indicates a 305-day record on twice-a-day milking.

¶ before a cow's name indicates a 305-day record on three-times-a-day milking.

If a cow is on 365-day test, neither symbol appears before the cow's name.

OWNER AND RECORD	Age	Days	Mo.	Production Credit Milk	Production Credit Fat	Total Credit Milk	Total Credit Fat
Acker, W. H., Ackers Acres, Waterloo, Iowa. ARHT							
*†Curtiss Candy Levity Patsy	Sr4	142	May	1171	63	5392	283
s. Green Meads Levity King		D. Alfacrest's A. C. Patsy					
†Drackers Dream	Jr2	32	May	862	47	883	48
s. Lynbrook Precept's Fame		D. Highland Place Sarah					
†Drackers Lady Esther	Sr2	305	Mar	540	29	7865	401
†Drackers Levity Pride	Jr2	197	May	900	49	5347	268
*†Drackers Levity Sally	Jr3	98	May	1232	48	4133	162
s. Curtiss Candy Levity Gentleman		D. Homewood Reid's Salina					
†Drackers Monitor's Mary	Jr2	82	May	898	42	2140	111
s. Meadow Lodge General Monitor		D. Ringgold Anna Marie					
†Drackers Monitor's Pearl	Jr2	75	May	881	46	2074	95
s. Meadow Lodge General Monitor		D. Meadow Lodge Kearl					
†Drackers Snowman's Jewel	Jr2	96	May	846	41	2645	114
s. Meadow Lodge Climax's Snowman		D. Gaylord's Golden Gem					
†Drackers Snowman's Molly	Jr2	78	May	1057	50	2609	125
s. Meadow Lodge Climax's Snowman		D. Ringgold Dolly					
*†Highland Place Necia	5	45	May	1192	62	1693	88
s. Highcroft Disraeli		D. Highland Place Daisy May					
*†Liberty's Madge Lady	5	51	May	1131	51	1927	87
s. Langwater Comrade		D. Mound City Madge 2d					
*†Meadow Lodge Gay Dairymaid	5	98	May	1278	64	4108	183
s. Meadow Lodge King's General		D. Meadow Lodge Dairymaid					
*¶Meadow Lodge Kearl	Sr3	305	Mar	453	29	11121	565
*†Pine Manor King's Token	5	221	May	1194	59	9343	408
*Ringgold Dolly	Jr4	365	Apr	15		10700	515
†Shantituck Be's Delight	Jr2	204	May	758	42	5834	277
*†Shantituck Gen's Rosina	Jr3	136	May	922	48	4467	223
s. Normandy General		D. Shantituck Jerry's Rachel					
*†Shantituck Gen's Rubylou	Jr2	305	Mar	402	23	7148	368
*†Shantituck Gen's Rubylou	Jr3	36	May	1307	66	1468	74
s. Normandy General		D. Shantituck Daisy's Ruby					
*Shantituck Jerry's Karen	7	365	Apr	27	1	12152	681
*†Wey Acres Grandee's Stella	6	55	May	1313	53	2344	94
s. Langwater Grandee		D. Broadland Estelle					
§Adams, Elmer E., Medford, N. J. ARHT							
†Prince's Maid of Honor	Jr2	305	Mar	117	6	8419	410
§Adams, Paul E., Medford, N. J. ARHT							
†C. C.'s Aristocrat's Countess	Jr2	105	Apr	754	37	3163	153
s. Chelly's Contemptible		D. Aristocrat's Countess					
†Duke's Wisteria Lady	Jr2	156	Apr	713	35	4455	221
*†Freddie's Q. Onyx	Jr3	211	Mar	876	40	7043	333
†Sunny's Nannette	Jr2	67	Mar	728	36	1815	91
s. Laurel Mills Sunny		D. Haddon's Nippy					
§Alford, J. Joseph, Lazy River Farms, Queenstown, Md.							
†Caumsett Eastern Joyful	Sr2	23	Apr	769	41		
s. Caumsett High Strung		D. Caumsett Royal Mirth					
§Alford, O. P., III, Lazy River Farms, Queenstown, Md.							
*Butterfat's Janson Lily	6	307	Mar	723	41	11552	598
†First Management's Starlight	Jr2	225	Apr	900	42	7297	321
*†Green Acres Tulip Girl	6	305	Apr	264	15	9652	451
*†Hi Holly Star	5	41	Apr	1562	70	2999	90
s. Procris of Green Acres		D. Green Acres' Flicka					
¶Lazy River Alice	Sr2	67	Apr	1035	45	2166	96
s. Fairlawn F. P. Inspector		D. Green Acres Tulip Girl					
†Lazy River Suzy	Sr2	91	Apr	774	37	2619	126
s. Fairlawn F. P. Inspector		D. Bryncoed's Sophie					
†Lazy River Varies	Sr2	251	Apr	872	44	8278	387
Alman, W. W., Pleasant View Farm, Jonesville, S. C.							
Arlo Noble's Delight	Jr2	336	Apr	864	51	9813	519
*Farragut's Ace's Joy	6	32	Apr	1819	78	1891	81
s. Bournedale Ace's Rival		D. Grapelawn Joy 2d					
*Farragut's Ace's Kate	7	56	Apr	1572	81	2849	118
s. Bournedale Ace's Rival		D. Farragut's Maxima Kate					
*Farragut's Ace's Mistress	5	146	Apr	1507	67	7401	318
Gardenville King's Heranna	Jr3	149	Apr	1348	71	6518	318
Gardenville King's Justina	Sr3	234	Apr	1031	50	8673	407
*Gippy Maxim Gussie	5	36	Apr	1554	70	1773	80
s. Fairlawn Maxim's Francois		D. Gippy Princess Golden					
Majesty's Princess Alice	Sr3	77	Apr	1172	56	3079	128
s. Quail Roost Prim Majesty		D. Pleasant View Alicia					
Pleasant View Ace's Bela	Sr3	285	Apr	901	45	8251	386
Pleasant View Ace's Carrie	Jr3	54	Apr	1475	65	2489	103
s. Bournedale Ace's Rival		D. Riegeldale Sensation Caprice					
Pleasant View Bost's Jennie	Sr2	38	Apr	1268	52	1549	64
s. Quail Roost Prim Majesty		D. Pinemont's Bost of Cedar Grove					
Pleasant View Mayme	Jr3	233	Apr	786	45	6217	305
Pleasant View Noble Barbette	Sr4	97	Apr	980	54	3130	163
s. Prince's Gippy Noble		D. Riegeldale Sensation Barbette					
Pleasant View Noble Caprice	5	117	Apr	1084	54	4265	217
s. Prince's Gippy Noble		D. Riegeldale Sensation Caprice					
*Pleasant View Sensation Debbie	5	62	Apr	1752	81	3364	152
s. Riegeldale Maxim Sensation		D. Fairlawn Maxima Debbie					
P. V. Ace's Pansy	Jr3	262	Apr	972	43	7583	308
s. Bournedale Ace's Rival		D. Pansy's Beauty of Woodside					
P. V. Dodsworth Gertrude	Jr4	57	Mar	1235	65	2263	110
s. Bryn Du Maxim Dodsworth		D. Jean's Oakhurst Gertrude					
Remable Majesty's Merry Maid	Sr3	225	Apr	884	51	6659	349
*Riegeldale Ben's Nellie	6	58	Apr	1461	75	2715	131
s. Riegeldale Illustrious Benjamin		D. Riegeldale Illustrious Nellie					
Ames, John S., Langwater Farm, North Easton, Mass.							
*Argilla Phil-Ceres	Sr3	237	Apr	781	40	8873	412
Edelweiss of Langwater	Jr2	365	May	154	8	10802	514
*Kenmar Hills Countess Sheba	6	352	May	924	61	12856	767
Langwater Ariel	Sr2	143	Apr	985	45	4857	214
*Langwater Blend	9	365	Apr	403	24	11878	642
*Langwater Cremona	Sr3	71	May	1557	63	3523	161
s. Langwater Crescent		D. Langwater Onward					
Langwater Crest	Jr2	172	May	875	42	5591	251
Langwater Duenna	Jr2	175	May	1114	40	6922	272
Langwater Fantasy	Jr2	365	May	454	20	11754	488
Langwater Halloween	Sr3	92	Apr	1326	54	4254	165
Langwater Hattie	Jr2	175	May	1034	47	6105	266
Langwater Laurel Wreath	Sr2	141	May	1021	42	5152	222
Langwater Lustrous	Sr2	170	May	1089	53	6390	289
Langwater Mantelletta	Jr2	247	May	1061	43	8322	351
*Langwater Periwinkle	Sr3	147	May	1360	65	7078	333
*Langwater Pernickity	Jr4	61	May	1592	75	2794	142
s. Langwater Pericles		D. Langwater Maytide					
Langwater Sweet One	Jr2	198	May	926	48	5820	287
McDonald Farms S. Madonna	Jr2	311	May	742	42	8179	444
§Ames, John S., Jr., Berrybrook Farm, North Easton, Mass. ARHT							
†Berrybrook Serenity	Jr2	92	May	877	35	2666	104
s. Langwater Milestone		D. Langwater Serenity					
*†Flying Horse Master's Prissy	5	273	May	791	45	8114	428
Anderson, H. W., Whippernock Farm, Sutherland, Va.							
Cobbspring's Ida	Jr2	148	Apr	1108	51	5667	281
Kitchener Fearless Clare	Jr2	258	Apr	947	52	8645	410
McDonald Farms Ideal Martha	Sr2	243	Apr	989	53	9285	454
*Milkmaid of Whippernock	Jr3	170	Apr	1250	62	7806	376
Oneida's Pet of Whippernock	Sr2	75	Apr	1098	41	2837	117
s. Caumsett Hero		D. Whippernock's Oneida					
Peggie's Ambition	Jr3	365	Feb	395	23	11334	532
*Peggie's Pride of Whippernock	Jr3	90	Apr	1378	61	4181	184
s. Caumsett Hero		D. Whippernock's Maxim Peggie					
*Rebecca of Whippernock	Sr2	305	Mar	28	1	10251	493
*Whippernock's Avis	Jr3	365	Mar	578	27	13607	637
Whippernock's Cora	Jr2	187	Apr	787	41	5330	271
Whippernock's Flo	Sr2	133	Apr	1211	52	5681	233
s. Caumsett Osiris		D. Whippernock's Birkley Flower					
*Whippernock's Flower	Sr3	176	Apr	1165	57	7293	369
*¶Whippernock's Lady Belle	5	305	Apr	136	7	10593	523
Whippernock's Lady Evaline	Sr3	132	Apr	1434	60	6447	283
*Whippernock's Maxim Rose	5	365	Apr	35	2	15053	767
*Whippernock's Olindra	Jr3	120	Apr	1568	72	6081	260
s. Caumsett Hero		D. Whippernock's Olinda					
Whippernock's Royce	Jr2	162	Apr	1144	50	5858	247
Bache, Carter, Maywood Farms, Stillwater, Pa.							
Arch Lane Butterfat Nora	5	178	Apr	991	43	7508	320
Maywood Bella Donna	Jr2	134	Apr	1055	45	5120	229
*Maywood Cambra's Wally	Sr3	89	Apr	1299	51	4287	179
s. Langwater Cambra		D. Hope's Wallie S.					
Maywood C. Fairy	Jr2	257	Apr	878	43	8013	392

Maywood C. Merle	Sr2	249	Apr	1071	52	9271	456
Maywood C. Paddy	Sr3	233	Apr	896	48	8870	431
Maywood C. Rae	Sr2	151	Apr	1272	61	6817	314
*Maywood C. Rosie	Sr2	305	Mar	98	5	8891	423
*Maywood Marie Blossom	6	71	Apr	1622	55	3835	130
s. Langwater Cambra		p. Maywood Bloom Marie					
Maywood R. Blossom	Jr2	365	Apr	58	3	12515	594
Maywood R. Caraway	Jr2	177	Apr	1079	57	6984	326
Maywood R. Hephzibah	Sr3	159	Apr	978	43	6061	267
Maywood Rhoda	Sr2	329	Mar	792	40	10106	496
*Maywood Rise	Jr2	305	Mar	353	24	9094	512
Maywood R. Manderley	Jr2	195	Apr	1016	55	6832	354
Maywood R. Noma	Jr2	242	Apr	1105	56	8663	415
Maywood Rose Annie	Jr3	142	Mar	783	45	4997	251
Maywood R. Rangoon	Jr2	221	Apr	964	48	7565	363
Maywood R. Sabina	Jr2	170	Apr	1041	55	7125	334
Spruce Run Oberon's Anne	Jr3	116	Apr	1026	46	4763	292

Bache, David, Maywood Farms, Stillwater, Pa.

*Maywood C. Florine	Jr2	292	Apr	1093	63	7910	411
†Maywood R. Mandalay	Jr2	173	Apr	639	37	4365	242

§Bainter, Harry, Terra Vista, Goshen, Ind. ARHT

†Terra Vista Abigail	Jr2	292	Mar	646	36	7235	361
†Terra Vista Celesta	Jr2	194	Apr	870	44	6228	308
s. Sterlingold Cadet		p. Trophy's April Jewel					
*†Terra Vista Charity	Jr4	285	Mar	649	44	7839	488
†Terra Vista Cleo	Jr2	119	Apr	1051	51	4385	218
*†Terra Vista Cleopatra	5	218	Apr	875	49	8757	472
†Terra Vista Crescendo	Jr2	137	Apr	769	39	3940	191
†Terra Vista Damsel	Jr2	183	Apr	580	35	3651	218
s. Sterlingold Cadet		p. Terra Vista Charity					
Terra Vista May Rose	Jr2	329	Apr	654	36	8185	435
*†Terra Vista Minuet	Sr4	65	Apr	1280	70	2679	143
s. Pine Manor King's Image		p. Memorial Althea					
†Terra Vista Tilly	Jr2	120	Apr	859	41	3820	177
*†Terra Vista Vanity	Jr3	245	Apr	754	40	7815	411

§Baker, Dale L., Ken Jo Dale Farm, Huntington, Ind. ARHT

*Fawnshite O. K. Queenette	Sr4	365	Apr	74	4	8607	483
*Johanna King's Kay	Sr4	116	Apr	918	47	4081	209
*Ken Jo Dale K. C. Fannie	Sr4	84	Apr	950	46	3049	162
s. Alfarrest's King's Challenger		p. Madge's Fannie					
*Ken Jo Dale K. C. Floradora	Jr3	130	Mar	699	44	3611	185
*Ken Jo Dale K. C. Florette	Jr4	185	Apr	695	41	5055	296
*Ken Jo Dale K. C. Judy	Sr3	26	Apr	969	61		
s. Alfarrest's King's Challenger		p. A. C. Pixy of Noaker Farm					
*Ken Jo Dale K. C. Mona	Jr4	99	Apr	966	57	3334	214
*Ken Jo Dale O. K. Pixy	Sr4	119	Apr	758	41	3349	179
Ken Jo Dale Victory's Joan	Jr2	43	Apr	1000	57	1415	76
s. Sun-Blest Farms Victory		p. Ken Jo Dale O. K. Pixy					

§Baker, Dale L. & Janet, Ken Jo Dale Farm, Huntington, Ind. ARHT

*Ken Jo Dale K. C. Vivian	Sr4	45	Apr	1297	62	1921	92
s. Alfarrest's King's Challenger		p. Mollie's Tiny of Riverdale					

§Baker, Kenneth D., Ken Jo Dale Farm, Huntington, Ind. ARHT

Perdiction's O'Quaintation	Jr2	132	Mar	704	41	4476	218

§Bakken, E., Atlasta Farm, Menomonie, Wis. ARHT

Atlasta Farm Marjorie	Jr2	365	Dec	347	20	8488	434

Ball, Walter H., Sunny Meadow Farms, Huntington, Ind. ARHT

*Guiding Star's Glow B.	Jr3	365	Apr	402	22	11736	544
*Holdridge Steadfast's Queen	8	151	Apr	1354	70	7072	356
*McDonald Farms King's Kalima	Sr3	341	Apr	1056	55	14770	685
*McDonald Farms King's Kelinda	Jr4	177	Apr	1283	66	7977	393
*Mekato's Hannah	Sr4	151	Apr	948	57	5826	351
*Natural Grove's Ann's Daisy	7	204	Apr	1413	70	11431	527
*Natural Grove's Lillie	5	46	Apr	1332	58	1992	87
s. Franchester Consultant		p. Natural Grove's Nance's Hope					
*Natural Grove's Vio Buttercup	Sr4	365	Mar	351	19	12905	605
*Rosery Rose of Eden Vale	6	181	Apr	1503	63	9109	387
*St. Albans Grandee V. V. Faith	5	171	Apr	1461	66	9123	407
*Sun-Blest Farms Favorite	Sr4	174	Apr	1243	61	8838	405
*Sunny Meadows Camilla May	Sr3	365	Apr	350	20	11393	587
*Sunny Meadows Clarinda	5	238	Apr	1176	64	11247	561
*Sunny Meadows Cordelia	Jr2	305	Apr	139	9	8008	445
*Sunny Meadows Daffodil	6	71	Apr	1681	79	3763	183
s. Lochmead Rex King		p. Eleanor C.'s Daffy					
Sunny Meadows Desire	Sr3	47	Apr	1404	61	2102	91
s. Pine Manor Trojan		p. Natural Grove's Ann's Daisy					
*Sunny Meadows Patricia	Jr4	233	Apr	834	41	8334	421
*Sunny Meadows Pat's Princess	Jr3	35	Apr	1373	63	1611	74
s. Curtiss Candy Champion		p. Sunny Meadows Pat					
Sunny Meadows Rose Marie	Sr2	311	Apr	865	41	12275	550
*Sunny Meadows Stephanie	Jr3	235	Apr	906	41	7509	329
*Sunny Meadows Sweetheart	Jr4	42	Apr	1403	70	1927	96
s. Pine Manor Levity Prince		p. Pine Manor Alert's Gamma					
*Welcome In Chum's Norma	6	151	Apr	1385	59	7476	343

§Ballantine, S. Harvey, Chester Springs, Pa. ARHT

†Alder Lea Lad's Sultana	Jr3	52	Mar	891	44	1479	72
s. Dundarien Lucky Lad		p. Stonebrook Gwen					
†Alder Lea's Fredoretta	Sr2	96	Apr	833	36	2711	118
s. Dundarien Lucky Lad		p. Stonebrook Freda					
†Alder Lea's Melva	Sr2	84	Feb	716	36	2213	100
†Alder Lea's Ruby	Sr3	58	Mar	1169	47	2318	94
s. Mathiola's Sweet William		p. Stonebrook Kathleen					
†Alder Lea's Silverbelle	Jr2	41	Mar	1036	43	1434	61
s. Alder Lea's Maxim's Laddie		p. Alder Lea's Easter					
*†Alder Lea's Sweet Willie	Sr3	305	Dec	281	15	7891	418
*†Carole's Marylin	5	305	Feb	256	13	9050	413
*†Stonebrook Fern	7	291	Mar	792	40	8320	324
*†Stonebrook Heloise	5	305	Feb	236	15	7730	415
*†Stonebrook Poppy	6	305	Dec	226	11	10249	492

Barclay, Dorothy M., Douglaston Manor Farm, Pulaski, N. Y.

Douglaston Baroness Adella	Jr2	299	Apr	787	53	8504	472
Douglaston Baroness Bikner	Sr2	119	Apr	872	52	3704	183
Douglaston Baroness Bounty	Jr3	248	Apr	764	52	7220	440
Douglaston Baroness Dawn	Jr3	240	Apr	888	48	7805	410
Douglaston Baroness Dorothy	Jr3	274	Apr	735	44	8619	466
Douglaston Baroness Khapa	Jr3	288	Apr	806	47	8912	470
Douglaston Baroness Margaret	Sr2	119	Apr	824	51	3507	198
Douglaston Baroness Wilena	Sr2	286	Apr	694	48	7655	439
Douglaston Champ's Garnet	Jr2	240	Apr	687	42	6469	371
*Douglaston Clifford's Angeline	6	163	Apr	1117	58	6747	310
*Douglaston Clifford's Rosalind	Sr3	198	Apr	815	55	6172	375
*♦Douglaston Clifford's Vivian	Sr4	55	Apr	1455	76	2504	132
s. Douglaston Baron Clifford		p. Douglaston Baroness Vivian					
*Douglaston Fairfax's Chorten	7	60	Apr	1327	67	2469	125
s. Douglaston Baron Fairfax		p. Douglaston Maharanee Chorten					
*Douglaston Maharanee Bikner	8	365	Apr	344	20	11594	575
Douglaston Persistance	Jr2	109	Apr	968	51	3588	167
*Douglaston Princess Agnes	11	326	Apr	1039	57	12878	694
Douglaston Superb's Persistana	Sr2	365	Apr	417	26	12514	656
Douglaston Superb's Rosebud	Jr3	220	Apr	739	41	6827	363
Douglaston Supreme's Blossom	Jr2	71	Apr	1016	51	2313	126
s. Gardenville Supreme		p. Gardenville Princess Blossom					
Douglaston Supreme's Sunrise	Sr3	227	Apr	829	41	6958	324
*Pine Manor King's Sunrise	5	341	Apr	909	53	12306	672

§Basse, William H., Guernsey Grove Guernseys, Waukesha, Wis. ARHT

Guernsey Grove Babbie	Jr2	245	Mar	649	36	6618	342
†Guernsey Grove Judy	Jr2	140	Apr	551	35	3434	193
Guernsey Grove Mistress Baby	Sr2	263	Apr	627	36	6764	367
Guernsey Grove Nanna	Jr2	365	Mar	438	24	7113	379
*Guernsey Grove Netta	Jr3	202	Mar	661	43	5589	328
Guernsey Grove Noble Dolly	Jr2	52	Apr	843	36	1470	58
s. Guernsey Grove Nobleman		p. Guernsey Grove Sunbeam					
*†Guernsey Grove Noble Sylvia	Jr4	188	Mar	736	43	6715	351
*†Troutwater K. Hilda of Dr. K.	Sr4	205	Apr	778	44	6339	315

§Berry, James D., Jr., Windy Hill Farm, Titusville, Pa.

*†Africander's Princess Esther	Jr3	109	Apr	751	43	3313	172
*†Amber of Windy Hill Farms	Sr4	243	May	1082	60	9922	491
*†Basquaerie Wisdom's Moonbeam	5	305	Apr	447	22	9126	384
*†Beulah of Windy Hill Farms	Sr4	155	May	1232	51	7604	323
*†Claudette of Windy Hill Farms	5	126	May	1298	65	5963	277
*†Forges Kathleen	Sr4	155	May	830	41	5445	271
†Glad Run Echo	5	164	Apr	1018	45	6903	267
*Lana of Windy Hill Farms	Sr4	274	Mar	735	44	8972	462
†Oberland Butterfly	Sr3	305	May	314	18	8935	425
*†Sheldegren Daryl	Sr3	305	Apr	124	8	7843	334
†Sheldegren Edmunda	Sr4	159	May	942	59	5885	326
*†Sheldegren Elise	5	84	May	1236	64	3607	191
s. Sheldegren Prince Victory		p. Sheldegren C. Edith					
*†Veronica of Windy Hill Farms	Sr4	270	Apr	194	12	9808	515
*†Victory's Favorite	6	162	May	907	40	5961	275
*†Windy Hill Farms Caroline	Jr3	163	May	917	48	6099	299
*†Windy Hill Farms Louise	Jr2	305	May	476	25	8448	385

Blakeford Farms, Incorporated, Queenstown, Md. ARHT

*Blakeford Anabelle	Sr3	106	May	1309	55	4767	197
*Blakeford Beverly	Jr4	226	May	726	40	8114	412
Blakeford Clematis	Jr2	365	May	546	31	8883	470
*Blakeford Colleen	Sr3	265	Apr	917	53	9185	510
*Blakeford Delores	5	88	May	1579	64	4598	187
*♦Blakeford Formosa	10	183	May	1138	58	7736	386
*Blakeford Fortunate	Jr4	238	May	906	55	7716	411
*Blakeford Genista	Jr3	363	May	745	43	10322	574
*Blakeford Lady Fanny	5	40	May	1895	76	2342	94
s. Blakeford Lord Jim		p. Reveller's Fanny					
*Blakeford Lady Wenda	Sr4	142	May	1409	68	7011	317
*Blakeford Lavinia	5	132	May	1248	58	5857	266
*Blakeford Lillian	Sr4	98	May	1664	73	5329	225
Blakeford Lola	Jr2	147	Apr	789	40	4378	201
Blakeford Minerva	Jr2	209	May	969	50	6608	341
Blakeford Molly	Jr2	237	May	750	48	6734	388
Blakeford Palm	Sr2	317	May	680	40	10179	530
*♦Blakeford Puffin	7	88	May	1609	71	4677	201
*Blakeford Queen Polly	Jr3	52	May	1413	60	2328	102
s. Blakeford Tranquil's Prince		p. Blakeford Puffin					
*♦Blakeford Revelaina	12	98	May	1742	76	5651	245
*Blakeford Salina	Jr3	226	May	942	45	8255	360
*Blakeford Tranquility	5	189	May	1332	64	8596	404
*Blakeford Treasure	Sr3	39	May	1395	57	1721	70
s. Blakeford Tranquil's Prince		p. Blakeford Tranquil					
*Reveller's Fanny	15	147	May	1212	57	6221	274

Board of Home Missions of the Congregational and Christian Churches, The, Mount Crotched Farm, Deering, N. H. ARHT

Argilla Phil-Gay	Sr3	32	Apr	1482	74	1558	78
s. Argilla Philosopher		p. Lynworth Gayety					
*Arch Lane Butterfat Fanny	6	116	Apr	1384	67	5508	263
s. NJES Marvel Elnora's Knight		p. Dunwalke Pride's Daughter					
*Betty of Forderest Farm	12	96	Apr	1178	50	3966	172
s. Charon of Kitchener		p. Zoa of Radio Guernsey Farm					
*Mt. Crotched Kalie	Sr3	89	Apr	1443	73	4505	233
s. McDonald Farms Imperious		p. Le Clarin Veranne's					
Mt. Crotched Kamille	Sr3	72	Apr	1347	65	3307	160
s. McDonald Farms Jubilant		p. Ann of Piscataquog					
Mt. Crotched Karlene	Jr3	76	Apr	1520	60	3891	164
s. McDonald Farms Jubilant		p. Amy of Piscataquog					
Mt. Crotched Karoline	Sr3	51	Apr	1692	67	2830	122
s. McDonald Farms Imperious		p. McDonald Farms Gwendoline					
Mt. Crotched Katherine	Sr3	79	Apr	1370	64	3599	161
s. McDonald Farms Jubilant		p. Kitchener Fashion's Angela					
Mt. Crotched Kathie	Sr3	149	Apr	1211	71	6188	370
Mt. Crotched Katrina	Jr3	86	Apr	1393	63	4048	189
s. McDonald Farms Imperious		p. Rosewald Flora's Viola					
Mt. Crotched Katrinka	Jr3	88	Mar	1368	69	4039	191
Mt. Crotched Kayrene	Jr3	64	Apr	1005	49	2079	97
s. Langwater Kenilworth		p. Kadoskadee Levity Rosette					
Mt. Crotched Keepsake	Jr3	59	Mar	1506	70	2813	132
s. McDonald Farms Jubilant		p. Piscataquog Hopeful					
Mt. Crotched Keno	Jr3	87	Apr	1289	67	3830	190
s. McDonald Farms Jubilant		p. Comet's Cleo					
Mt. Crotched Kilty	Sr2	185	Apr	1182	56	7127	339
Mt. Crotched Kilda	Jr3	25	Apr	1251	56		
s. McDonald Farms Jubilant		p. Piscataquog Irma					
*Mt. Crotched Kitty	Sr3	141	Apr	846	44	4992	274
*Mt. Crotched Klara	Sr3	74	Apr	1250	54	3992	128
s. McDonald Farms Imperious		p. McDonald Farms Flossie					
Mt. Crotched Leah	Sr2	73	Apr	1231	58	3046	143
s. McDonald Farms Jubilant		p. Gay Folly's Be Dear					
Mt. Crotched Lethel	Sr2	45	Apr	1122	53	1662	82
s. McDonald Farms Imperious		p. Piscataquog Hethel					
Mt. Crotched Lilac	Sr2	90	Apr	1243	68	3810	188
s. McDonald Farms Imperious		p. Piscataquog Iron					
Mt. Crotched Lily	Jr3	76	Apr	1754	68	4355	165
s. McDonald Farms Imperious		p. Piscataquog Glitter					
Mt. Crotched Lois	Jr2	87	Apr	1393	55	3657	154
s. Langwater Sachem		p. Laurel Bettina					

Mt. Crotched Lorna Jr2 85 Apr 1275 49 3321 136
s. Langwater Sachem D. Piscataquog Judith
Mt. Crotched Lotus Sr2 57 Apr 1456 64 2842 116
s. McDonald Farms Jubilant D. Foremost Quotus
Mt. Crotched Louise Jr2 77 Apr 1341 55 3293 140
s. McDonald Farms Imperious D. Comet's Daisy of Piscataquog
Piscataquog Idyllic 5 44 Apr 1576 71 2259 101
s. McDonald Farms Hercules D. McDonald Farms Heather
*Piscataquog Janet 5 27 Apr 1068 44
s. McDonald Farms Heir D. Comet's Caryl of Piscataquog
*Piscataquog Janet Jr4 28 Apr 1349 54
s. McDonald Farms Imperious D. McDonald Farms Heloise
*Piscataquog Janice Jr4 88 Mar 1687 75 4517 219
*Piscataquog Judith Sr4 149 Apr 1418 57 7754 331

§Bodden, C. L., Bodden's Dairy Farm, Dinsmore, Fla. ARHT
*Bodden's Azalea Beauty Girl Sr3 88 Apr 1185 48 3564 156
s. Dinsmore Excelsior D. Sequel's Azalea of Tanglewood
Bodden's Maxim Belladonna Jr2 63 Apr 983 40 1833 74
s. Diana's Maxim of New River D. Pleasant View Alva
Bodden's Maxim Lassie Jr2 43 Apr 803 38 1155 52
s. Maxim's Majesty D. Sunny Hill's Lucky Lady
Bodden's Maxim's Ideal Sr2 34 Apr 858 35 967 40
s. Foremost May Royalty D. Dinsmore Maxmost Kalmia
*Bodden's Princess Goodness Sr3 55 Apr 1105 41 1898 71
s. Royal Maxim Duke D. Pleasant View Alva
Burkeville Rose Max's Mary Sr3 104 Apr 889 47 3148 165
s. Quail Roost Rose Max D. Quail Roost Queen Mary
Coolbranch Ruler's Amy 7 223 Apr 1021 47 7513 316
Guardy's Elaine Sr2 270 Apr 779 38 7407 331
Herbener Dodsworth Evenflo Jr4 226 Apr 822 40 6425 301
Herbener Dodsworth Everflo Jr4 224 Apr 753 41 5915 290
Primrose's Rose of Santee 5 75 Apr 1239 52 3095 141
s. Gippy Golden Emblem D. Lillie's Primrose of Santee
*Sunny Hill's Lucky Lady 5 291 Apr 837 46 8282 445
Valla's Designer Patricia 5 195 Mar 957 44 6862 306

Bork Memorial Hospital, William L., Chattanooga, Tenn. ARHT
*Fanning Fields' Karriet 7 198 May 1553 75 6020 258
*Hamilton County Beatrice 10 125 May 1522 70 6557 274
*Hamilton County Iris Jr2 243 May 795 46 8942 485
Hamilton County Maxim Bea Jr2 365 May 440 27 9350 546
Hamilton County Maxim Blossom Jr2 259 May 927 53 7835 424
Hamilton County Maxim Gloria Jr2 264 Apr 685 41 6402 346
Hamilton County Maxim May Jr2 86 Apr 837 48 2545 129
*Hamilton County Maxim Mirth Sr3 137 May 1271 73 6131 335
*Hamilton County Maxim Nina Jr2 365 Apr 480 27 11796 630
Hamilton County Maxim Ruby Jr2 313 May 776 50 8568 510
*Hamilton County Maxim's Rose 6 365 Apr 174 11 11162 643
*Hamilton County's Flora 6 125 May 1618 89 6981 357

Boulder Bridge Farm Company, Excelsior, Minn.
*¶Alchrist Victoria 5 58 Apr 978 43 1845 77
s. Fairlawn H. Guardian D. Alchrist Sunbeam
*Boulder Bridge Panchito 7 365 May 892 38 16465 693
*Boulder Bridge Regal 5 365 Apr 62 3 12060 686
*Boulder Bridge Reva 6 190 May 1581 63 10924 448
*Boulder Bridge Rhoda 5 354 May 888 44 13871 635
*Boulder Bridge Rosabel 6 140 May 1625 67 8057 342
Boulder Bridge Valentine Jr3 180 May 1262 60 7506 337
Boulder Bridge Vesta Jr2 365 Mar 598 31 10835 506
*Boulder Bridge Walda Jr2 95 Apr 1023 48 3286 141
s. Boulder Bridge Conquest D. Boulder Bridge Rosabel
*Boulder Bridge Waseca Jr2 147 May 898 57 4727 225
*Boulder Bridge Waterwitch Jr2 73 May 1179 48 2746 112
s. Boulder Bridge Conquest D. Boulder Bridge Rilma
*Boulder Bridge Wave Jr2 121 May 1374 59 5233 201
s. Boulder Bridge Lucero D. Boulder Bridge Titania
*Boulder Bridge Wedge Jr2 73 May 1185 55 2743 119
s. Argilla Beacon D. Naomi of Iowagold
Boulder Bridge Wegela Sr2 203 May 1046 60 7343 345
Boulder Bridge Whimsical Jr2 163 May 1107 54 5954 272
*Boulder Bridge Whisper Jr2 113 May 1087 44 4098 187
s. Boulder Bridge Conquest D. Boulder Bridge Reva
*Boulder Bridge Wholesome Jr2 126 May 1112 54 4657 226
s. Boulder Bridge Conquest D. Boulder Bridge Theresa
*Boulder Bridge Wilda Jr2 128 May 1292 57 5521 219
s. Boulder Bridge Tribute D. Boulder Bridge Karma
*Boulder Bridge Wildwood Jr2 147 May 1167 49 5638 240
s. Boulder Bridge Conquest D. Boulder Bridge Revel
Boulder Bridge Wilnetta Jr2 228 May 986 50 7332 361
Boulder Bridge Winnifred Jr2 278 May 1006 47 9484 410
Boulder Bridge Winsome Jr2 365 Apr 546 29 11095 563
Boulder Bridge Woodbine Jr2 345 May 847 47 10971 540
*Boulder Bridge Wood Nymph Jr2 180 Apr 819 44 6611 335
*Boulder Bridge Worth Jr2 142 May 1082 47 4887 211
*Boulder Bridge Yvette Jr2 83 May 1038 49 2629 122
s. Boulder Bridge Conquest D. Boulder Bridge Starlight
*¶Reba's Hilda of Seymour 5 100 May 1397 60 4717 187
s. Boulder Bridge Advancer D. Reba of Seymour
*¶Willow of Boulder Bridge Jr2 305 May 320 20 8562 476

§Boyd, Harold H., Zephyr Farms, Fresno, Calif. ARHT
†Cameo Max's Sweetheart Sr3 178 Jan 604 42 5708 323
**Cloverlawn's Phyllis 5 182 Mar 908 48 7824 358
**¶Elbow Creek Mayrose Sr3 110 Mar 1020 45 4110 181
s. Foremost Manifest D. Dunlop's Mayflower
*Zephyr Farms Choice Sr4 361 Jan 199 11 14969 760
†Zephyr Farms Dvlprs Daisy Jr2 131 Mar 873 44 4014 201
s. Cameo Lilly's Developer D. McKenzie Meadow Daisy
*†Zephyr Farms Dvlpr's Gloria Sr3 30 Mar 1594 86
s. Cameo Lilly's Developer D. Zephyr Farms June's Gretchen
†Zephyr Farms Dvlprs Jackie Jr2 243 Mar 624 40 6531 365
*†Zephyr Farms June's Gretchen 6 168 Jan 681 42 5534 307
†Zephyr Farms Valiant Jackie Jr2 221 Mar 716 36 6832 336
†Zephyr Farms Valiant June Sr2 17 Mar 609 35
s. Rocky Home's Valiant D. Faretti's Farm Bonny June

§Boyd, Loris C., Zephyr Farms, Fresno, Calif. ARHT
†Zephyr Farms Valiant Jean Jr2 202 Mar 906 53 7083 380

Bricker, E. M., Mrs., Eth-Mead Guernsey Farms, Northville, Mich.
*Eth-Mead FR Prudence 7 365 May 23 1 14365 734
*Eth-Mead P. Lustre Sr4 365 Mar 412 23 14183 726
*Playhaven M. Geraldine 7 365 Mar 1066 57 18841 902
*Raemelton Levity Prudence 5 365 May 566 37 11481 622

Brief, B., Savage Farm, Sandston, Va.
Savage Farm's Charmaine Jr2 365 Feb 468 25 11594 551
*Savage Farm's Eleanora Sr4 167 Apr 1244 54 7622 315
Savage Farm's Fanny Jr2 365 Mar 522 29 9973 521
*¶Savage Farm's Golden's Belle 8 61 Apr 1798 68 3609 137
s. Savage Farm Golden D. Ambassador's Majesty Belle
*Savage Farm's Louise 5 231 Apr 947 49 8198 398
Savage Farm's Nannette 7 365 Apr 141 8 9888 536
Savage Farm's Noble Augusta Jr3 89 Apr 1271 63 4091 195
s. Savage Farm's Noble Valiant D. Savage Farm May Princess
Savage Farm's Noble Kate Sr2 365 Mar 326 18 11192 557
Savage Farm's Victor's Margie Jr2 365 Mar 138 7 12051 582

§Brinkman, Ruth F., Echo Farm, Huntington, N. Y. ARHT
*†Caumsett Ocean Selena Jr4 263 Apr 768 41 8783 418
Echo Farm Demonstrator's Glory Jr2 156 Apr 863 41 5200 220
*†Echo Farm's Frivolity Jr3 102 Apr 997 49 3746 180
s. Duke of Nehrbas Farm D. Wyndemoor's Annella
†Echo Farm Thunderhead's Gipsy Jr2 153 Apr 936 42 5173 232

§Brown, Henry M., Savada Farms, Whitesboro, N. Y. ARHT
McDonald Farms August Marina Jr2 51 Jan 867 37 1449 63
s. McDonald Farms King Augustus D. McDonald Farms Pre Karen
McDonald Farms B. B. Marlene Jr2 131 Apr 851 43 4309 219
s. McDonald Farms Blueblood King D. McDonald Farms S. Keda
†McDonald Farms Ideal Lassie Jr3 207 Mar 899 42 7091 324

§Carr, James M., Abbeles Farm, Little Valley, N. Y. ARHT
*†Fern's Fanny of Morton Heights 5 78 Mar 1277 69 3351 189
s. Hewesburst Frolic's Donald D. Smoky Fern of Morton Heights
*†Fluvilla of Morton Heights 3d 6 48 May 1413 77 2162 118
s. Hewesburst Frolic D. Fluvilla of Morton Heights
†Grand View Valiant's Frolic 5 209 May 1224 58 10291 448
†Hewesburst Steadfast Labell 5 187 May 1020 64 7009 381
*†Lady Carita of Morton Heights 8 143 May 1098 50 6026 268
*†Lane Folly of Morton Heights 7 160 May 889 48 5478 298
†Mapledawn Viking's Dottie 5 63 May 1268 66 2641 143
s. Hill Girt Viking D. Mapledawn Dairymaid Dorean
*†Sally of Morton Heights 8 169 May 999 48 6762 304

§Cason, Lyle, Lebanon, Ind.
Georgeland Maxim Pocahontas Jr4 365 Apr 204 12 7313 373
Islandy Pocahonta Quad Queen Jr2 365 Mar 345 17 9014 397

Cassatt, E. B., Est., Chesterbrook Farm, Berwyn, Pa. ARHT
**C. F.'s Barmaid Sr4 191 May 1115 62 8495 458
*C. F.'s Dry Sherry Jr3 305 Apr 111 6 9832 508
*C. F.'s Golden Crown Sr2 58 May 830 41 1533 73
s. C. F's Romulus D. C. F's Golden Slippers
**C. F's Happy Girl Sr3 128 May 1103 47 5825 265
*C. F.'s Laughing Lass Sr2 61 May 1442 60 2668 119
s. Coldspring's Romulus Lad D. C. F's Laughing Eyes
*C. F.'s Nellie Grey Sr4 297 May 1081 61 12051 633
**C. F's Ripple 8 237 May 907 46 8136 392
**C. F's Roman Hyacinth Sr4 75 May 1620 69 3988 192
s. Coldspring's Romulus Lad D. Fancy Hyacinth
**C. F's Roman Rose Sr3 139 Apr 1392 73 7387 376
*C. F.'s Romulus' Beauty Sr2 47 May 1256 60 1850 88
s. C. F.'s Romulus D. C. F's Smiling Lass
**C. F's Romulus' Lady 6 233 May 817 44 8625 426
**C. F.'s Romulus' Maid 5 305 Mar 25 1 11921 602
*C. F.'s Romulus' Toddy Sr2 174 May 865 48 5532 297
*C. F.'s Spring Belle Sr2 111 May 1086 56 4063 181

Caughman Brothers, Golden Glow Farm, Lexington, S. C. ARHT
Golden Glow Faithful Beckie Jr3 151 Apr 720 40 3869 195
Golden Glow Faithful Carrie Sr2 132 Apr 971 41 4254 186
s. Quail Roost King Anglo D. Golden Glow Victor Corine
Golden Glow Faithful Charlotte Jr3 365 Mar 255 15 10219 540
Golden Glow Faithful Girl Sr2 123 Apr 853 43 3380 161
s. Quail Roost King Anglo D. Golden Glow Hollaston Gladys
Golden Glow Faithful Honey Jr2 365 Apr 427 27 9314 484
Golden Glow Faithful Nan Jr2 238 Apr 639 40 6601 360
Golden Glow Faithful Princess Jr4 139 Apr 799 43 3554 196
s. Quail Roost King Anglo D. Golden Glow Maxim Patsy
Golden Glow Faithful Sarah Jr2 365 Apr 348 21 10016 514
Golden Glow Faithful Waitress Jr2 288 Apr 621 40 5947 324
Golden Glow Faithful Zada Jr3 365 Mar 385 23 10672 565
**Grand View Raider's Annette 5 129 Apr 1210 64 5122 243
s. Ruayne King's Raider D. Maple Hill Ann
*Sowell Esquire Maid 5 116 Apr 1023 62 4322 254
s. Edisto Farm's Esquire D. Sowell Silver Maid
**Valla's Designer Leading Lady Jr4 273 Apr 749 44 9184 487

§Cheek, Newman, Station Camp Farm, Hendersonville, Tenn. ARHT
*†Belmont View Minnie 8 218 May 1047 53 8028 435
*†Clear Springs' Agnes Jr4 161 May 989 46 6185 273
†Maple Grove Penelope Jr2 234 May 809 43 6850 336
*†Najasco Meteor's Brenda Sr3 255 Apr 675 40 7278 397
**†Najasco Meteor's Lucy Sr4 232 May 1130 55 9513 426
*†Renable Conqueror's Bellona 5 218 May 734 41 6277 333
†Sky Brook Rose Maxim's Bell Jr2 305 Apr 29 1 6874 345
†Station Camp's Bloom Jr2 182 May 990 49 6072 295
†Station Camp's Chloe Jr2 218 May 722 36 5302 287
†Station Camp's Elaine Jr2 305 May 302 14 6948 307
†Station Camp's Fawn Sr3 305 Apr 210 12 8988 462
†Station Camp's Karen Jr2 305 May 383 23 8005 455
*†Station Camp's Katrinka Sr3 87 May 1315 54 3991 179
s. Sky Brook Rose Maxim's Rose D. Midview's Double Cross
†Station Camp's Larkspur Jr2 275 May 711 36 6450 306
†Station Camp's Linda Jr2 250 Apr 672 35 6311 303
**†Station Camp's Norma Jr4 227 May 916 48 7630 382
†Station Camp's Pride Jr2 61 May 1163 60 2380 118
s. Sky Brook Rose Maxima Rose D. Fairwold Reveller's Pride
†Station Camp's Sunshine Jr3 305 May 295 18 7823 445
†Station Camp's Sylvia Jr2 241 May 854 43 6602 346
*Sunshine's Lucky Nettie 7 365 Apr 554 31 12308 658

§Clemente, Anthony, Mannington Creek Farms, Salem, N. J.
*†Mannington Creek Corona Sr4 89 Apr 1430 59 4421 196
s. McDonald Farms Fenton D. Corona Bulwark of Maulton
*†Mannington Creek Lady 5 70 Apr 1483 62 3449 152
s. Norwyn's Marquis D. Mill Creek's Lilac
†Mannington Creek Lida Jr2 56 Apr 1112 54 1987 97
s. Langvalley Patriarch D. Mill Creek's Helena Lindy
†Mannington Creek May 6 80 Apr 1268 56 3498 151
s. Charity's Scotty D. Criterion's May-Time

*†Mannington Creek Myrtle Sr3 129 Apr 1172 55 4811 237
s. McDonald Farms Fenton D. Lena A. of Walnut Glen
*†Mannington Creek Regina Sr3 45 Apr 1434 76 2081 111
s. Wolfpen Aladdin D. Mannington Creek Odella

§Cochard, C. C., Hoosier Heart Farm, Greenfield, Ind. ARHT

*†Divina's Virmarie Lady Princess 12 117 Apr 1393 69 5842 250
*†Hoosier Heart Patsy Sr3 121 Apr 986 55 4592 258
†Hoosier Heart Peach Jr3 86 Apr 1090 56 3187 165
s. Normandy Royal Prince D. Siebway Rose King's Princess
†Hoosier Heart Quetch Sr2 279 Apr 697 38 7062 325
*†Lone Elm Queen 10 242 Apr 861 40 8297 365
*†McDonald Farms Fonita 9 35 Apr 1083 54 1268 63
s. McDonald Farms Conqueror D. McDonald Farms Donita
*†McDonald Farms Hera 7 130 Apr 955 53 5091 231
*†Shady-Lawn Rebecca's Lady 6 165 Apr 927 59 5784 326
*†Siebway Rose King's Princess 5 35 Apr 1300 61 1454 68
s. Pine Manor Rose King D. Siebway King's Peach
†Victory Bond's Bertha Sr2 181 Apr 895 46 5833 260

Coker's Pedigreed Seed Company, Hartsville, S. C.

*Burch's Butterfat Hattie Sr3 235 Mar 1049 45 9657 432
*Burch's Butterfat Maid Sr3 89 Apr 1044 49 3535 168
s. Hilltop Butterfat Victor D. Burch's Don's Maid
*Clyburn Silver Rosette 5 299 Apr 1045 50 11861 604
*Coker Butterfat Fair Jr2 218 Apr 1095 53 8638 403
*Coker Butterfat Fancy Sr2 93 Apr 1136 58 3621 183
s. Hilltop Butterfat Victor D. Coker Beautiful Inne
*Coker Butterfat Rose Jr2 205 Apr 1041 58 7829 403
**Coker Don's Betty Lou Sr4 161 Apr 1314 73 8147 446
Coker Emory's Zada Sr2 25 Apr 922 50
s. Riegeldale Emory's Reliance D. Coker Holliston Silver Gay
*Coker Fancy King's Rosette Jr3 305 Feb 322 19 12161 660
*Coker Maxim's Diana Lynn Jr2 44 Apr 1464 64 2073 90
s. Clear Springs' Prince Foremost D. Coker Red Lady
*Coker Noble Helen 9 365 Mar 274 14 14720 692
*Coker Prediction Harriett Sr2 54 Apr 1305 69 2251 129
s. McDonald Farms Kelso D. Lendolure Ruth Julip
Coker Red Lady 7 365 Mar 336 19 14096 725
*Coker Silver Duchess 10 309 Apr 994 44 12392 564
Coker Silver King Ann Jr3 365 Feb 526 28 15681 746
Coker Silver Laddie's Duchess 6 365 Feb 393 22 16566 784
*Greenbutch Lady Luck 7 365 Mar 601 40 13994 811
*Lakemont Anthony's Maid 6 365 Feb 438 23 16604 791

Crane, Francis V., Basquaerie Farms, Millis, Mass. ARHT

Basquaerie Drummer's Lute Sr2 365 Mar 91 6 9963 519
*Basquaerie Levity's Blossom Sr2 50 Apr 1384 57 2218 92
s. Normandy Levity Supreme D. County Bud of Ware
Basquaerie Levity's Bobolink Jr2 277 Apr 896 50 8600 413
*Basquaerie Levity's Wistaria Sr2 70 Apr 1110 51 2782 125
s. Normandy Levity Supreme D. Ladderbock Princess Pat
Basquaerie Triumph's Carnation Sr2 153 Apr 924 48 5038 274
*Coronation Aurinia 5 365 Mar 771 43 16501 833
Coronation Hector's Lydia Jr2 183 Apr 825 41 5572 264
*Glenburnie Performer's Melba Sr2 163 Apr 821 41 5271 253
Golden Dew Barbara Jean Sr2 267 Apr 843 42 7870 364
Golden Leaf's Choice Bonnie Jr2 193 Apr 825 42 5723 288
Hidden Valley Fay Sr4 210 Mar 925 43 7436 312
*Ladderbock Moonblossom 8 365 Apr 927 39 18751 805
Royal Jinx's Infanta Sr3 183 Apr 1014 47 6913 311

§Davis, Eugenia C., Crumdale Farm, Berwyn, Pa. ARHT

†Kelso's April's Lassie Jr2 124 Apr 871 40 3823 179
*†Kelso's Beverly 5 305 May 392 24 9847 564
*†Kelso's Hazel 6 114 May 1138 59 4913 239
†Kelso's Katherine Jr3 120 May 969 52 3843 189
†Kelso's Little Nell 2d Jr2 288 May 619 39 6467 374
Kelso's Punky Sr3 335 May 757 44 8762 461
Kelso's Shelby Girl Jr2 365 Apr 363 21 8461 443

§Davis, Henry G., Beaverkill Farm, Livingston Manor, N. Y. ARHT

†Beaverkill Coronet Jr3 305 Mar 181 11 6134 326
†Beaverkill Desire Jr2 286 May 648 36 6806 349
†Beaverkill Dora Sr2 304 May 224 13 6834 401
†Beaverkill Iris Jr2 305 Mar 335 20 8613 436
†Beaverkill Susanne Jr2 150 May 779 48 3833 221
*†Coronation Majestic Nita Sr3 108 May 1405 54 5167 224
s. Coronation Melba's Majestic D. Coronation Nymph
*Foremost Footprint's La Noce Jr3 251 May 871 43 8031 392
*Foremost Honor's Marguerite Sr3 252 May 840 47 8461 447
*†Greenacres Golden Jubilee Sr4 248 May 973 43 9950 418
†Kitchener Fearless Lute Jr2 271 May 597 36 5491 314
†Maple Lane Designer's Princess Jr2 278 May 1113 62 9364 494
†R. F.'s Highlander's Gayety Jr3 70 May 1006 50 2385 119
s. McDonald Farms Highlander D. Maywood R. Gayety
†Woodacres Queen Victoria Sr2 305 Mar 128 9 6734 394

§Dennis, J. M., Dennis Farm, Amboy, Ill. ARHT

†Warrior's Elsie Sr3 56 Apr 1106 55 2024 101
s. Pine Manor King's Warrior D. Elsie of Aitkin

Dickens, J. A., Jr., Winston-Salem, N. C. ARHT

Vine Knoll Rose Maxim Lou Jr2 273 May 893 47 8775 444

Dickens, Paul Richard, Winston-Salem, N. C. ARHT

*Pride of High Knoll Farm Jr2 138 May 1030 48 4694 214

Dickinson, John L., Charleston, W. Va.

*Beaconlight Nettie of Charmco 5 162 Apr 992 52 6780 300
*Clara's Sunny's Sunshine 7 305 Dec 720 39 11420 539
Jean of Cadiz Hills Farms 6 365 Apr 37 3 11065 516
*Quincy Carver Velma Jr3 167 Apr 1057 50 8479 287
*Quincy Carder Joy Jr2 124 Apr 1129 56 5194 234
s. Langwater Carder D. Quincy Governor's Geranium
*Quincy Peerless Blossom Jr2 162 Mar 896 43 5258 245
s. Quincy Peerless D. Quincy Carder Gail
*Quincy Prince's Butterfly Jr2 197 Apr 1091 59 8045 386
*Quincy Squire's Nola Sr2 182 Mar 858 42 6807 276
*Quincy Squire's Rosella Sr2 105 Mar 87 5 7653 345

§Donohoe, Edward F., Endovale Farm, Pleasant Valley, Pa. ARHT

†Arch Lane Mavis 7 305 Mar 722 41 10916 539
†Endovale Angela Sr2 303 Apr 642 38 7824 415
†Endovale Betsy Jr2 59 Apr 988 52 1926 103
s. Coldspring's Hardwick's Convoy D. Indianola Betsy Noble
†Endovale Harriet Jr2 174 Apr 809 40 5027 218
†Endovale Martha Jr2 305 Mar 658 33 9727 435
†Endovale Royal Joy Jr2 293 Apr 569 35 6418 349
†Endovale Royal Linette Jr2 305 Mar 412 19 8068 340
†Endovale Royal Maizie Jr2 150 Mar 846 49 4842 292
†Endovale Royal Marlene Jr2 303 Apr 614 35 7687 410
†Endovale Royal Teekla Jr2 144 Apr 879 44 4804 212
†Fairview's Financier Trixie 7 35 Apr 1133 53 1305 62
s. Fairview Financier Prince D. Fairview Trixie Rose

§Elwood, E. Ellis, Elwood Homestead Farm, Fort Plain, N. Y. ARHT

†Keystone Cherub's Vina Jr2 65 Apr 790 36 1801 85
s. Lynbrook Cherub's Keystone D. Elwood Homestead Vina
*†Keystone Cherub's Vivian Jr3 68 Apr 852 42 2027 98
s. Lynbrook Cherub's Keystone D. Elwood Homestead Vina
†Keystone's Garnet Jr2 246 Apr 561 35 5365 310
†Keystone's Huntress Jr2 197 Apr 664 38 4943 257
†Keystone's Melvina Jr2 242 Apr 588 36 5684 316

Endicott, John, "Brookwood," Bloomfield Hills, Mich.

Brookwood Foresta 8 101 May 1262 66 4155 209
Brookwood Francesca Sr3 52 Apr 1373 59 2217 104
s. Brookwood Imperial D. Brookwood Floretta
Brookwood Index Jr3 110 May 1403 68 5079 248
Brookwood Red Wing Sr4 64 May 1936 91 3502 165
s. Brookwood Ivan D. Brookwood Roslyn

§Evans, Samuel J., Evanbrook Farm, Hurffville, N. J. ARHT

*Beaverbrook Gypsy Genita 7 299 Mar 982 44 11214 486
*Glenburnie Hero's Evangeline Sr3 178 May 1221 59 7751 368
Leader's Fashion Marie Jr2 365 Mar 516 34 7633 426
*Leader's Jo Sr3 308 May 888 52 9617 552
*Leader's Royal Amelia Jr4 106 May 1189 68 4203 228
s. Evanbrook's Leader D. Royal's Amelia
Leader's Royal Lassie Jr2 365 Apr 127 8 9499 529
*Strongheart's Katydid Sr3 365 Apr 97 6 11829 619
Valleyrun Pharaoh's Marlene Jr2 248 May 578 37 5086 326

§Ewing, James W., Jr., Shady Nook Guernsey Farm, Tucson, Ariz.

Krum's Contender's Snowball Jr2 98 May 971 49 3064 153
Shady Nook's Lass Jr2 96 May 986 46 3125 147
†U. of A. Granger's Milliana Jr2 60 May 1194 46 2299 85
s. McDonald Farms Granger D. U. of A. Royal Millie
Valley Oaks Select Rowena Jr2 102 May 992 46 3274 153
Van de Kamp Sugar's Fame Jr2 89 May 959 42 2937 131

Forsgate Farms, Incorporated, Jamesburg, N. J.

*Cottage Lady Milly Sr4 92 Apr 1283 57 4675 195
s. Caumsett Defender D. Hominy Hill Melissa
*Fair Field Perky Rose Jr2 139 Apr 1128 53 5273 239
Foremost Acme 5th's Marguerite Jr2 277 Apr 982 50 10688 473
Forsgate Argyle Crusader's Ida Jr2 222 Apr 1058 52 8674 394
*Forsgate Butterfat Ada Sr3 101 Apr 1182 54 4404 193
Forsgate Butterfat Colleen Jr2 189 Apr 837 40 6171 278
Forsgate Champion 5 249 Apr 890 51 8557 451
Forsgate Champion Crusader Jr3 181 Apr 853 45 5955 280
Forsgate Crusader's Honey Sr4 284 Apr 182 13 8577 472
Forsgate Crusader's Rosebud 5 174 Apr 875 45 6328 304
*Forsgate Harvester Bright Sr3 60 Apr 1582 71 3093 144
s. Fairlawn Peerless Harvester D. Bright Salem
**Forsgate Margie 5 85 Apr 1595 61 4560 293
s. Florham Crusader D. Brooklawn's Margie
Forsgate Min 5 291 Apr 756 41 9384 478
Forsgate Orion's Rosalind 5 33 Apr 1504 77 1638 84
s. Glenburnie Orion D. Maywick's Rosalind
Forsgate Peerless Marelda Sr2 216 Apr 861 40 6988 309
Gardenville Queen Valinda Sr2 365 Apr 21 1 8785 499
Glenburnie Majesty's Actress Sr2 242 Apr 859 46 9239 421
Great Elm C. H. Rosalie Jr2 365 Apr 260 15 14074 705
Great Elm His Arline Jr2 365 Mar 292 20 12597 621
*Ideal's Beacon's Betina Sr3 181 Apr 1066 51 7175 335
*Ideal's Champ's Della Jr3 292 Apr 676 44 11270 609
*Ideal's Chief's Pearlette Sr4 290 Apr 755 44 11394 600
Ideal's Claremont's Caprice Jr2 64 Apr 1119 46 2446 97
s. Ideal's Claremont D. Caprice of Woodside
Ideal's Dandy Boy's Pearlette Jr2 277 Apr 805 40 8458 428
*Ideal's Don's Rachel 6 174 Apr 1013 52 7689 367
Ideal's Hilda Carter Sr3 297 Apr 844 48 11004 597
Ideal's Hopeful's Janie 7 293 Apr 801 42 10226 473
*Ideal's Laddie's Cora Sr3 70 Apr 1211 62 3053 154
s. Ideal's Sequel Laddie D. Ideal's L. D.'s Cora
Ideal's L. D.'s Buttercup Jr3 279 Apr 818 46 9681 510
*Ideal's L. D.'s Dina Jr3 235 Apr 1058 56 10669 511
*Ideal's Lillian Anna Jr3 272 Apr 930 50 11234 533
Ideal's Regent's Kate Jr3 275 Apr 627 40 8064 473
*Ideal's Senator's Delanie Sr3 290 Apr 838 45 11374 487
Ideal's Steadfast Dell Jr2 166 Apr 929 41 5545 244
Ideal's Steadfast Jane Jr2 180 Apr 895 43 5912 280
Ideal's Traveller's Betina Jr2 270 Apr 821 42 9857 460
*Ideal's Traveller's Girlie Sr3 267 Apr 865 46 10182 481
Maple Lane Designer's Jewell Jr2 365 Apr 827 49 12317 684
*Northerner's Lady Fair 7 223 Apr 886 47 8000 406
*Pebble Hill Hero's Charlotte Sr4 365 Mar 319 17 13950 672
Ryecklaver D. Bashful Sr3 181 Apr 905 47 5924 298
*Ryecklaver Grace Jr2 130 Apr 894 44 4044 192
Ryecklaver Linda Jr2 276 Apr 761 41 8467 474
*Ryecklaver Quality Jr4 180 Apr 906 45 6414 318
*Steadfast's Rosie 6 76 Apr 1092 58 2925 156
s. Dainty's Steadfast D. Victor's Rosie
*Wadsworth Lord's Doris Sr3 107 Apr 1306 52 5182 276
Wilgorlan Farms Alice Sr2 192 Apr 836 43 6546 322
Wilgorlan Farms Elsie Sr2 250 Apr 834 51 8526 429
*Wilgorlan Farms Frances Sr2 130 Apr 1059 42 4708 198
*Wilgorlan Farms Queenie Sr2 124 Apr 980 49 4336 200

§Forsythe, A. H., Locust Lane Farm, Meford, N. J. ARHT

†Bessie's Brockton's Sunshine Jr3 216 Apr 806 40 5928 289
†C. C's Quoexin Lydia Jr3 56 Feb 774 40 1574 86
s. Chelly's Contemptible D. Ferdinand's Quoexin Lydia
†C. C's Quoexin Peg Jr2 74 Mar 774 35 1809 88
s. Chelly's Contemptible D. F. H. Quoexin Chelly
†C's Contemptible's Abbess Sr2 177 Apr 653 37 4075 220
†Hero's Quoexin Mayflower Sr2 193 Apr 953 43 6348 281
†F. H. Poundstock of Locust Lane 5 196 Apr 809 42 6125 289
*†Raider's Quoexin Mignonette Sr3 141 Jan 773 42 4232 220
s. Yeeman's Raider D. Count's Quoexin Mignonette

†S. H. Chelly of Locust Lane	Jr3	120	Jan	850	41	3654	176
s. Poundstock's Hardwick	D. Sunny's Hardwick Chelly						
†Vesta of Locust Lane	Jr3	195	Apr	735	40	5376	285

§Forsythe, A. H. & D. H., Locust Lane Farm, Medford, N. J. ARHT

†Locust Lane Merry Girl	Jr2	179	Mar	726	36	4945	245
†Royal Leader's Marcia	Jr3	220	Apr	845	48	6242	319

§Forsythe, Thomas R., Locust Lane Farm, Medford, N. J. ARHT

†Hero's Nome of Locust Lane	Jr3	51	Dec	919	44	1495	70
s. Demon's Hero of Pine Grove	D. Quoexin Lucky Strike						

§Fort, L. W., Fort's Guernsey Farm, Great Falls, S. C. ARHT

Foremost Acme's Clara	5	107	Apr	1054	49	3844	181
Golden Glow Minerva	Sr3	273	Apr	883	44	9708	465
Invader's Princess Joan	Sr2	87	Apr	1060	44	3313	151
s. Lucky Ida's Invader	D. Maxim Beam's Princetta						
†Lucky Democrat's Dora	Sr3	212	Apr	1033	48	7059	331
s. Sunshine's Lucky Democrat	D. Sunshine's Poinsetta						
*Predictor's Delight	Jr3	47	Apr	1236	59	1881	90
s. McDonald Farms Predictor	D. McDonald Farms King's Jettina						

Fox's Guernsey Dairy, Waukesha, Wis.

Dora Nancy of Pine Grove	7	171	Apr	966	45	7055	307
Fox's Beatrice of Waukesha	Sr2	365	Apr	4		10054	504
*¶Fox's Cinderella of Waukesha	6	211	Apr	1151	40	10566	359
*Fox's Eloise of Waukesha	6	128	Apr	1216	47	6013	216
*¶Fox's Goldilocks of Waukesha	8	76	Apr	1315	66	3426	178
s. Blakeford Dynast	D. Fox's Goldy of Waukesha						
*Fox's Madge of Waukesha	Sr4	180	Apr	874	46	6386	324
Fox's Marcia of Waukesha	Jr2	52	Apr	917	43	1536	74
s. Curtiss Candy Benny	D. Fox's Margie of Waukesha						
*Fox's Monica of Waukesha	Sr3	105	Apr	988	48	3853	177
s. Curtiss Candy Benny	D. Fox's Sunbeam of Waukesha						
Fox's Nella of Waukesha	Jr2	43	Mar	973	41	1333	56
s. Curtiss Candy Benny	D. Fox's Nel of Waukesha						
*Fox's Penelope of Waukesha	Jr3	81	Mar	690	47	2138	117
*Fox's Phylis of Waukesha	5	103	Apr	1109	53	4144	170
s. Fox's Alert of Waukesha	D. Fox's Dalia of Waukesha						

§Frye, Austin P., Sparta, Wis. ARHT

*†Dairy Maid of Monroe	6	24	May	1095	48		
s. Chedco Reliance	D. Pet's Diana of Monroe						
*†Oakwold Penelope Esther	Jr3	188	May	926	49	5618	299
*†Templar's Merry Maid of Monroe	Sr3	192	May	980	50	6642	335
*†Wiscaway K. F. Louise	Sr3	196	May	928	47	6007	300

Galvin, Frank, Pine Hill Farm, South Billerica, Mass.

Hayland Dutchess	5	332	Apr	751	40	11423	533
Pine Hill's Etta	Jr3	365	Apr	273	17	9901	475
Pine Hill's Furlough's Folly	Sr2	365	May	358	19	14419	738
Pine Hill's Jennette	Jr3	160	May	1038	47	6238	256
*Pine Hill's Lute	6	202	Apr	1201	58	8975	399
Pine Hill's Noble's Norma	Jr2	161	May	1040	40	5784	236
Pine Hill's Phil Nora	Jr3	232	May	911	42	8271	333
Pine Hill's Rose	Jr3	162	May	1019	54	6031	286
Pine Hill's Sophie	Jr3	185	May	1353	71	7974	390
Pine Hill's Starlight	Sr3	273	May	918	44	10776	516
*Quitticas Lolly	6	182	May	1386	70	8731	398
*Quitticas Prudie	6	255	May	1348	69	12341	573

§Gardner, O. Max, Jr., Cleco Farms, Shelby, N. C. ARHT

†Beaver Creek's Noble Judy	5	76	Jan	860	41	2222	107
s. Quail Roost Noble Knight	D. Andrew's Judy						
†Belmont View Laddie's Veronica	Jr3	90	Mar	850	45	2719	145
†Guernsdel Princess Fern	Jr3	165	May	916	42	5707	265
*†Hazelwood's Slipper	Sr3	212	May	814	41	5838	299
*†Klondike Linda	7	100	May	1405	55	4725	199
s. Mobjack Laddie	D. Klondike Mollimoon						
*†Maxim's Nancy of Grassy Grove	8	122	May	1319	47	4839	221
s. Rose Maxim	D. Reserve Hill Nancy						
†Quaffodil of Vaughandale	Sr3	201	May	704	42	4540	260
†Twin Brook Maxim Bonnie Ann	Sr2	204	May	765	42	4911	253
*†Uncle Sam's Blossom	6	165	May	929	51	5164	291

Gibboney, Allen L., Brae Bonnie Guernsey Farm, Bradford, Ohio. ARHT

*†Belle of Brae Bonnie	Sr3	79	Apr	875	46	2795	136
s. Curving Hill Royal Pretor	D. Mabel of Brae Bonnie						
*†Charity of Brae Bonnie	Jr4	240	Apr	722	40	6491	347
*†Gay of Brae Bonnie	Jr4	305	Mar	189	12	7070	385
†Geneva of Brae Bonnie	Jr2	100	Apr	928	41	3473	135
s. Curving Hill Royal Pretor	D. Glow of Brae Bonnie						
*†Hope of Brae Bonnie	Sr3	85	Apr	1179	48	3529	163
s. Curving Hill Royal Pretor	D. Holdridge Country Lass						
*†Lona of Brae Bonnie	Sr3	204	Apr	764	42	6955	316
*¶Louella of Brae Bonnie	8	141	Apr	1180	60	6308	310
*†Melody of Brae Bonnie	6	145	Apr	984	48	5548	262
†Molly of Brae Bonnie 2d	Sr2	304	Apr	613	38	7640	410
†Monita of Brae Bonnie	6	146	Apr	811	46	5088	239
*†Pretor's Lass of Brae Bonnie	Sr3	133	Apr	1069	59	5590	280
†Royal Lou of Brae Bonnie	Jr2	130	Apr	787	40	7802	178

§Gibboney, Bruce L., Brae Bonnie Guernsey Farm, Bradford, Ohio. ARHT

Pam of Brae Bonnie	Jr2	317	Apr	692	39	8081	406

Goeringer, Raymond, Lake Louise Farm, Dallas, Pa.

¶Chedco Evangeline	Jr3	212	May	1118	54	7869	366
¶Cherub of Three Springs	7	270	May	1121	53	11225	500
*Fritzlyn Val Jupiter's Gem	5	364	May	820	45	14151	781
¶Gardenville Autocrat's Design	Jr4	95	May	1338	69	3968	200
s. Coronation Autocrat	D. Pine Manor King's Delight						
¶Lake Louise Anthracite's Patsy	Sr3	201	May	1260	61	8504	430
¶Lake Louise Anthracite's Rena	Jr2	128	May	1097	55	4412	201
s. Langwater Anthracite	D. Lake Louise Chief's Juniper						
¶Lake Louise Anthracite's Skip	Jr3	243	May	1083	49	9117	455
¶Lake Louise Chief's Jubilee	5	305	Apr	187	10	11672	564
¶Lake Louise Chief's Juniper	7	291	May	1109	54	11622	515
¶Lake Louise Chief's Lily	7	305	Apr	835	45	12580	642
¶Lake Louise Hengist Caroline	Jr2	92	May	1143	50	3122	135
s. Broadwater Hengist	D. Lake Louise-Dot Goer						
¶Lake Louise Hengist Dolly May	5	305	May	741	40	11825	609
Lake Louise Knight's Tulip	7	365	Mar	1035	60	15624	851
¶McDonald Farms King's Kinina	Jr4	212	May	1096	56	7799	397
*Night of The Glen	6	365	Mar	232	12	13978	696
Niplig Prospect Jewel	5	365	Apr	150	8	16202	814

Pine Manor King's Luxury	5	365	Mar	202	9	13431	619
¶Quincy Caroler Calla	7	122	May	1436	72	5830	283
s. Langwater Caroler	D. Quincy Excelsior Fuchsia						
*¶Rockingham Peerlyn	Sr4	148	May	1034	47	5871	267
*Rockingham Refresh	Jr3	308	May	1004	55	12453	675
*¶Villa Crest Lilac	5	206	May	1025	58	7484	410

§Golden, Marian, Goldendale Farm, Boise, Idaho. ARHT

†Goldendale Julianne	Jr2	94	Apr	1013	47	3285	147
s. Bonnibell Cordelia's Bonanza	D. Goldendale Julie Lu						
*†Goldendale Monarch's Joy	Jr3	51	Apr	1388	52	2339	89
s. Chedco Monarch	D. Goldendale Julie Lu						
†La Belle of Rocking R	5	69	Mar	1194	51	2742	106
s. Waldo Gary of Rocking R Ranch	D. Waldo's Justine						

§Goodman, Harva A., Mer-Don's Farm, Lima, Ohio. ARHT

*†Barbara Lue of Edorah	7	57	Apr	1604	64	3014	124
s. Foremost Philosopher	D. Barbara B. of Edorah						
Cornalfa's P. Jeanette	Jr2	181	Apr	817	35	5168	227
†East Tully Charm	Jr3	305	Mar	427	27	7067	398
Glenleigh's Rogena	11	191	Apr	780	40	5886	283
†Mer-Don's Bonnie	Sr2	93	Apr	940	44	3148	155
s. Nickel Plate Emblem	D. Barbara Lue of Edorah						
†Mer-Don's Dairymaid	Jr2	163	Apr	822	37	5004	216
Mer-Don's Flo	Jr3	365	Apr	174	12	8976	477
Mer-Don's Julia	Jr2	365	Apr	295	16	7015	344
Mer-Don's Maid's Dollie	Jr4	365	Apr	238	13	11701	553
†Mer-Don's Myrtle	Jr2	57	Apr	1159	49	2057	87
s. Foremost Philosopher	D. Wrendale Sylvia						
†Mer-Don's Susie	Jr3	305	Apr	17	1	5896	294
†Sunshine of Edorah	8	231	Mar	830	46	8422	406
†Tul-lea's Maudie	5	163	Apr	960	45	5741	265
†Valleevue Lola	12	144	Apr	1098	56	5448	259

§Goodman, Merlin D., Mer-Don's Farm, Lima, Ohio. ARHT

Barbara Geane of Edorah	6	301	Mar	785	46	12146	558
Cornalfa's Sharon Sue	Jr2	216	Apr	727	38	5377	265

§Gordon, L. E., Gordondale Farm, Nelsonville, Wis. ARHT

†Gordondale Constance	Jr2	54	Mar	953	38	1640	66
s. Boulder Bridge Honorable	D. Gordondale Gloria						
†Gordondale Delpha	Jr2	54	Mar	1015	40	1753	70
s. Boulder Bridge Honorable	D. Gordondale Gena						
*†Gordondale Geneva	Sr4	42	Mar	1613	68	2081	88
s. Chedco Sheik	D. Gordondale Sara						
†Gordondale Lorna	Jr2	305	Feb	124	6	7154	325
*†Gordondale Queen Snowflake	8	104	Mar	1115	51	4028	185
s. Green Meads Proud Gallant	D. Gordondale Theda						
*†Gordondale Selma	5	147	Mar	1002	49	5319	261
*†Gordondale Wistful	Jr3	127	Mar	928	46	4179	179

§Goshorn, Gertrude D. & Von B., Ger Von Farm, Broken Arrow, Okla. ARHT

*†Winamere Lady Ann	6	32	Feb	1068	47	1216	53
s. Flying Hill Country Brilliance	D. Twilight's Ultra Dean						

Gould, William H., "Grapelawn," Burkeville, Va.

Grapelawn Cecelia	Jr3	365	Apr	133	8	13088	677
Grapelawn Comely	Jr4	365	May	251	14	7786	395
Grapelawn Cricket	Sr3	365	Mar	58	3	12005	568
Grapelawn L. Crystal	Jr2	133	May	976	47	4477	219
s. Bournedale Maxim Bright Light	D. Grapelawn Crystal						

Gray, Bowman & Gordon, Brookberry Farms, Winston-Salem, N. C. ARHT

*Appin's Primrose	7	104	May	1852	75	6311	257
*Beaverbrook Janice	8	251	May	1633	72	14176	634
*Bright King's Betsy	6	346	May	1483	62	18354	738
¶Brookberry Foremost's Lora	Jr2	220	May	988	55	7348	379
¶Brookberry Jane	Jr2	37	May	1135	57	1343	68
s. Fairlawn F. P. Peterkin	D. Beaverbrook Janice						
¶Cedarock Holli Matilda	Jr2	47	May	1357	58	1896	81
s. Klondike Holli-Cavalier	D. Klondike Konstance						
*Dinsmore Majestic Estelle	7	340	May	849	44	13622	697
*¶Echo Valley Maudie	8	89	May	1808	77	5048	222
s. Fritzlyn Supreme Valor	D. Trudy of Guerndale						
*Edenvale Florabelle	5	252	May	1421	50	14083	544
*Florham Rejoice	7	333	May	975	53	11916	585
*Gardenville Supreme's Della	Sr4	242	Apr	1316	69	12055	621
¶Grapelawn L. Comely	Sr2	203	May	1041	46	6859	317
¶Grapelawn L. Venice	Jr3	61	May	1123	44	2295	96
s. Bournedale Maxim Bright Light	D. Grapelawn Venice						
*Midview's Majesty's Peach	6	30	Apr	1629	84		
s. Bournedale Golden Majesty	D. Midview's Peony						
*Riegeldale Ben's Cheerful	5	236	May	1455	66	12540	597
*Rivelon Maxim Chandrow	6	112	May	1310	58	4902	230
*Sawaga Improvement's Nettie	Jr4	116	May	1575	72	6014	272
Shoal Falls Supreme Maid	Jr2	257	May	982	57	8726	477
Skuggek Comet's Ada	Jr2	304	May	923	50	8732	454
*Star of Hickory Ridge	7	173	May	1296	64	8294	398

Guess, J. B., Jr., Edisto Farms, Denmark, S. C.

¶Appin's Olive	7	172	Apr	1137	53	7739	352
¶Ben Tulloch Holly	Jr2	111	Apr	1274	63	4884	217
¶Edisto Farm's Amy	5	305	Mar	311	15	10880	483
¶Edisto Farm's Begonia	Sr2	229	Apr	959	54	7641	385
¶Edisto Farm's Della Ann	Jr2	112	Apr	1167	59	4429	197
¶Edisto Farm's Hermet	Jr3	88	Apr	1156	55	3442	155
s. Edisto Farm's Nero	D. Edisto Farm's Hopeful						
¶Edisto Farm's Heroine	Sr2	224	Apr	1262	67	9123	447
¶Edisto Farm's Jessica	Jr2	238	Apr	1069	57	8406	404
¶Edisto Farm's Joybell	Sr3	243	Apr	1303	55	10566	437
¶Edisto Farm's Kallie	Sr2	153	Apr	1280	62	6445	300
¶Edisto Farm's Lady Madge	Jr2	269	Apr	989	58	9574	466
¶Edisto Farm's Maxim Nancy	Jr2	48	Mar	1149	44	1706	68
s. Quail Roost No Max Pilot	D. Baron's Foremost Nancy						
¶Edisto Farm's Miranda	Jr2	124	Apr	966	53	4489	227
Edisto Farm's Nadine	Sr2	365	Apr	880	44	14101	657
¶Edisto Farm's Nanette	Sr2	127	Apr	1088	60	4856	234
¶Edisto Farm's Sweet Spice	Sr2	305	Mar	30	1	9665	456
¶Edisto Farm's Vonetta	Jr2	259	Apr	1151	64	9983	482
¶Fashion Ruth	6	197	Apr	1072	64	7986	438
*¶Pecan Hill's Verbena	5	60	Apr	1295	65	2600	132
s. Maxim Royal Duke	D. Julia of Twin Oaks Farm						
¶Pleasant View Ace's Bella	Sr2	305	Apr	160	7	12178	533
¶Sawaga Maywick's Dot	6	83	Apr	1257	71	3742	199
s. Rivelon Maywick's Beau	D. Sawaga Sequel Anna						

*Stroudcrest Kathrine 5 97 Apr 1300 60 4397 189
s. Quail Roost Improver D. Valmeat's Little Lady

§Haas, H. W., Ozark Vale Farm, Rolla, Mo. ARHT

*†Fairfields Newport Sr4 49 Apr 1465 67 2288 105
s. Coronation Cardinal D. Georgia of Fairfields
†Ozark Vale Caesar's Aleta Jr2 49 Apr 1053 43 1635 67
s. Rose King's Caesar D. St. Albans Actor's Althea
†Ozark Vale Caesar's Cherry Jr2 305 Mar 131 8 6288 344
†Ozark Vale Caesar's Glamour Jr2 37 Apr 1022 41 1218 49
s. Rose King's Caesar D. Ozark Vale Althea's Glamorous

§Hahn, E. V., Eagle Crest Farm, Clermont, Ind. ARHT

*†Burton Lane Supreme Josephine Sr4 305 Apr 41 2 7450 378
*†Cottage Farm Wistaria 9 112 Apr 1320 58 5290 240
*†Eagle Crest Adelaide 5 122 Apr 935 49 4315 227
*†Eagle Crest Helga Sr4 76 Apr 1072 48 2957 132
s. Franchester Star Gazer D. Helen of Sunset View
*†Eagle Crest Priscilla Jr4 97 Apr 997 48 3449 161
s. Trader's Point Gold King D. Eagle Crest Royal's Primrose
†Eagle Crest Privilege Sr3 117 Apr 808 40 3772 178
†Eagle Crest Queen Thegold Sr3 201 Apr 1073 44 8657 359
†Eagle Crest Star Dream Jr3 116 Apr 928 44 3931 186
*†Eagle Crest Theda's Thelma 7 81 Apr 1036 43 2897 129
s. Franchester Star Gazer D. Franchester Theda
†Eagle Crest Theda's Thespia Sr2 305 Apr 610 29 7547 325
†Eagle Crest Winifred Jr3 50 Mar 1107 44 1855 86
s. Green Meads Levity Sovereign D. Cottage Farm Wistaria
†Eagle Valley Joffre's Adelia Jr3 100 Apr 914 46 3219 157
s. McDonald Farms Joffre D. Eagle Valley Hassan's Adelia
†Franchester Star Drift 8 170 Mar 707 40 5119 244
*†Kitchener Fashion's Crocus Jr4 246 Apr 755 42 7752 413

§Hansen, Howard J., Pine Ridge Farm, Bellevue, Ohio. ARHT

†Beautiful Irene of Pine Ridge 6 73 Apr 1170 62 2950 156
s. Raemelton Royal Pioneer D. Pine Ridge Beautiful Irene
†Pine Ridge Elberta's Ivy Jr4 31 Apr 1397 66 1435 68
s. Pine Ridge Royal Corking D. Pine Ridge Elberta Irene

§Hansen, Walter J., Pine Ridge Farm, Bellevue, Ohio. ARHT

†Pine Ridge Beda Girl Sr3 81 Apr 1199 62 3399 177
s. Pine Ridge Royal Corking D. Fairview's Beda Girl
†Pine Ridge Desire Sr3 52 Apr 1150 56 1958 95
s. Blakeford Argo D. Aigler Farm Desire
†Pine Ridge Elberta's Pet 6 89 Apr 1070 54 3158 161
s. Gray Haven Royal Corking D. Pine Ridge Elberta Irene

§Hansen, Walter J. & Sons, Pine Ridge Farm, Bellevue, Ohio. ARHT

†Pine Ridge Avon Jr3 85 Apr 1012 48 2949 140
s. Pine Ridge Hercules D. Fairview's Avon

§Hardman, W. C., Lone Star Guernsey Farm, Grand Prairie, Texas. ARHT

†Caumsett Harbor Sunset Jr2 120 Apr 860 37 3285 151
s. Caumsett Pathfinder D. Caumsett Country Sunspot
†Hardman's Queen S. Joan Jr2 147 Apr 633 35 3617 183
†Seco L. H. Ina Jr2 147 Apr 949 42 4809 208
†Skyline Hercules' Madonna 6 74 Apr 767 40 1934 108
s. Pine Manor Hercules D. Skyline Toreador's Moreen

§Harms, John W., Oakhurst Farm, Savannah, Ga. ARHT

†Oakhurst King's Bertha Jr2 70 Mar 824 39 1778 85
s. Oakhurst Valor King D. Oakhurst Princess Bertha
†Oakhurst Princess Grace Jr2 60 Mar 1128 57 2104 107
s. Prince Fashion of Oakhurst D. Oakhurst Valor's Grace
†Oakhurst Valor's Dairy Lass Sr2 70 Mar 985 39 2231 90
s. Pine Manor King's Valor D. Oakhurst Princess Daisy
†Oakhurst Valor's Gloria Sr3 66 Mar 1119 41 2287 85
s. Pine Manor King's Valor D. Oakhurst Royal Gipsy
†Oakhurst Valor's Hope Jr2 86 Mar 1109 61 3099 155
s. Pine Manor King's Valor D. Oakhurst Princess Hope
†Oakhurst Valor's Lena Jr2 104 Mar 895 43 3132 147
s. Pine Manor King's Valor D. Oakhurst Princess Lil
†Oakhurst Valor's Lona Jr3 51 Mar 939 43 1541 71
s. Pine Manor King's Valor D. Oakhurst Princess Lona

§Harris, W. T., Verne Dale Farms, Charlotte, N. C.

†Kerr's Foremost Florence Jr3 96 Apr 1101 55 3740 195
s. Klondike Kenley D. F. Alice of Kerr's Dairy Farm
*†Riegeldale Consummate's Daisy 5 49 Apr 1463 64 2353 106
s. Riegeldale Emory's Consummate D. Riegeldale Mck King's Daisy
†Verne Dale Bruno's Hilda Sr3 56 Apr 1235 55 2234 104
s. Edisto Farm's Bruno D. Coker Silver Raider
†Verne Dale Gay Clara Jr4 305 Apr 270 12 7838 350
†Verne Dale Majesty's Cindy Sr2 123 Apr 811 43 3490 168
s. Clear Springs' Rose's Majesty D. Clear Springs' E. P. Dottie
†Verne Dale Reveller's Helen Jr3 96 Apr 1217 54 4029 210
s. Blakeford Reveller's King D. Fairwold's Helen
*†Verne Dale Reveller's May Jr4 145 Apr 1080 45 6005 257

§Hartley, Fred A., Jr., Shady Brook Farm, Pittstown, N. J. ARHT

*†Arbolsea Draftaman's Bopeep 5 305 Jan 15 10617 487
*†Clarion Farm's Sequel's Honour 8 63 Apr 1308 51 2835 118
s. Valleywood Africander D. Port's Sequel's Honour
*†Clarion Farms Star 8 251 Apr 948 53 9307 447
*†Green Valley Beauty Jr4 132 Mar 1332 70 6204 316
†Shady Brook's Beauty Governess Jr2 181 Apr 789 40 5425 260
†Shady Brook's Charming Rose Jr2 295 May 80 4 6932 338
†Shady Brook's Content Hermine Jr2 172 Apr 707 38 4594 239
†Shady Brook's Faithful Mona Jr2 161 Apr 909 49 5360 270
*†Shady Brook's Frannie Jr4 79 Apr 1042 60 3005 167
s. Zirkmead's Dick D. Lakman's Jennie of Oak Grove
†Shady Brook's Saracoy Hazel Jr3 169 Apr 992 50 5789 270
Shady Brook's Yuletide Alana Jr2 365 Feb 33 1 11658 463
*†Silver Lake Supreme Jr3 305 Dec 48 3 6838 348
*†Silver Lake Supreme Sr4 64 Apr 1171 65 2670 146
s. Gwynllan Junior D. Silver Lake Sonata
*Yule Tide's Buttercup Jr3 68 Mar 1202 48 2797 116
*†Yule Tide's Sequel Jr3 79 Apr 1051 40 3051 125
s. Yule Tide's Africander D. Clarion Farm's Sequel's Honour

Harville, Thomas, Mrs. & Arthur, Avalon Guernsey Farms, New Milford Ohio. ARHT

**Avalon Bright King's Lady Sr4 291 May 817 47 9825 525
**Avalon Brilliant Edith Jr3 191 May 1583 72 5176 230
s. Langwater Brilliant D. Coronet's Edith of Avalon
**Avalon Brilliant Fanny Jr3 254 May 969 43 10687 449
*Avalon Brilliant Fay Sr2 215 May 1072 54 8554 409
*Avalon Brilliant Flo Jr2 257 May 952 50 9277 465
**Avalon Brilliant Frances Jr4 90 May 1502 67 4590 205
s. Langwater Brilliant D. Tonkawa's Frances of Avalon
**Avalon Brilliant Lady Sr4 168 May 1346 62 8380 368
*Avalon Brilliant Lassie Jr2 84 May 920 43 3027 132
s. Langwater Brilliant D. Avalon Marvel Lassie
*Avalon Brilliant Maid Sr2 178 May 1136 54 7726 321
**Avalon Brilliant Marcelyn Jr3 150 May 1207 55 6944 299
*Avalon Brilliant Margo Jr2 56 May 1156 51 2030 86
s. Langwater Brilliant D. Avalon Marvel
**Avalon Brilliant Marjorie Sr3 192 May 1344 58 9300 379
*Avalon Brilliant Rose Marie Jr2 258 May 995 50 9361 455
*Avalon Brilliant Virgie Jr2 305 Mar 352 18 10193 476
Avalon R. Diana Jr2 365 Mar 360 20 10325 517
Avalon Rose King's Beth Jr2 365 Mar 306 16 8673 392
*Avalon Rose King's Flora Jr2 203 May 924 44 7941 359
*Avalon R. Ultra Belle Sr2 249 May 824 48 7374 405
**Bright King's Crystal 5 298 May 853 47 10796 542
**Brilliant Lady Laughter Jr4 302 May 886 45 11579 519
*Rose King's Florance of Avalon 7 289 Apr 747 43 10607 579
**Rose King's Frances of Avalon 8 85 May 1261 58 3690 180
s. Kenfleur's Rose King Marvel D. Frances Louise of Adelfa

§Heaney, N. Sproat, Woody Nook Farms, Glen Ellyn, Ill. ARHT

*†Woody Nook Gladiator's Bee 5 99 Jan 1110 49 4314 208
s. Woody Nook Max's Gladiator D. Woody Nook Motto's Beaula
*†Woody Nook Gladiator's Ruthy 6 60 Apr 1463 78 2865 153
s. Woody Nook Max's Gladiator D. Woody Nook Ruth
*†Woody Nook Gladiator's Sue Jr4 225 Apr 873 44 9075 394
*†Woody Nook Gladiator's Theda 5 104 Apr 1168 61 4468 211
s. Woody Nook Max's Gladiator D. Woody Nook Motto's Thyme
†Woody Nook Maestro's Lassie Jr2 305 Mar 15 6680 280
*†Woody Nook Motto's Gladiola 6 305 Mar 22 1 8841 423
*†Woody Nook Motto's Jewel 6 305 Mar 71 3 7783 378
*†Woody Nook Nipigon's Pleasure 5 57 Apr 1217 63 2298 120
s. Green Gables Nipigon D. Woody Nook Plymthia
*†Woody Nook Prophet's Rosalass Sr3 158 Mar 698 41 4814 258

Henning, Robert, Silver Birch Farm, Coopersville, Mich. ARHT

Curtiss Candy Levity Nora Jr2 334 Apr 735 40 7937 399

Henslee, Edward B., Henslee Farms, Kingston Springs, Tenn. ARHT

*Caumsett Charm Sr4 365 Mar 409 22 19986 951
*Gardenville Torine Jr4 37 Apr 1633 89 1965 107
s. Gardenville Monarch D. Toro Ann of Fairview
Henslee Farms County Raina Jr2 181 Apr 976 52 6348 295
Henslee Farms G. Glenna Jr2 253 Mar 802 44 7201 336
Henslee Farms G. Lavina Jr2 334 Apr 718 42 9938 483
Henslee Farms G. Nona Jr2 365 Apr 905 45 13339 593
Henslee Farms Lady Bolinda Jr2 167 Apr 1039 46 6427 268
Henslee Farms Lady Bunny Jr2 178 Apr 1126 55 7084 314
*Henslee Farms Puritana Jr2 290 Mar 656 38 8492 382
Henslee Farms Regal Daytide Jr2 182 Mar 845 43 5234 219
Henslee Farms Regal Juanita Jr2 329 Apr 784 41 10146 459
Henslee Farms Renown Celina Sr2 120 Apr 1205 55 5175 221
Henslee Farm's Renown Darya Sr2 334 Apr 823 48 11456 573
Henslee Farms Renown Gail Jr3 355 Apr 1060 55 13913 643
Henslee Farms Renown Lavena Jr2 243 Mar 895 46 8682 403
Henslee Farm's Renown Nola Sr2 348 Apr 1015 54 13150 609
**Henslee Farms Renown's Ethel Sr3 89 Apr 1469 73 4477 216
s. Caumsett Renown D. Graceland Ivanhoe Ethel
Henslee Farms Urban Amorita Jr2 330 Apr 886 49 11419 540
Henslee Farms Urban Beulah Jr2 81 Apr 1177 52 3043 138
s. Caumsett Patrician D. Henslee Farm Renown's Beauty
Henslee Farms Urban Faith Jr2 332 Apr 782 40 9859 435
Henslee Farms Urban Fandora Jr2 212 Apr 972 52 7155 339
Henslee Farms Urban Golden Jr2 325 Apr 726 40 9149 411
Henslee Farms Urban Pamela Jr2 334 Apr 811 51 10053 539
Henslee Farms Van Rosa Jr2 120 Apr 1139 49 4676 185
*Lola of The Glen 5 365 Apr 417 19 16818 678
**Sterlingold Patience 5 120 Apr 1464 75 6503 295
s. Sterlingold Premier D. Foremost Thelmina

§Hight, Francis, Sugar City Guernsey Farm, Nyssa, Oregon. ARHT

†Joy's Pride of Sugar City Jr2 305 Mar 24 1 5603 329

§Hight, H. F. & Francis, Sugar City Guernsey Farm, Nyssa, Oregon. ARHT

*Sugar Maid of Sugar City Sr3 130 Apr 1237 64 5758 291
*Westlynn Valor's Twinkle 5 365 Apr 169 9 13951 693

Hobler, Atherton W., Woodacres, Princeton, N. J.

*Bethany Noble's Wistful Sr4 153 Apr 1178 71 7671 416
Bethany Royal's Blanchette Jr3 365 Mar 454 25 12515 598
*Bethany Wistful Star 5 254 Apr 1092 59 10940 547
Cesor Fashioner Merry Girl Jr2 365 Apr 204 10 13824 632
Chedeo Canterbury Bell Jr2 365 Apr 22 1 10358 565
*Fritzlyn King's Jeanette Jr4 365 Apr 264 13 19384 857
*Langwater Consort Lady 6 181 Apr 1380 66 9342 426
*R. F.'s Highlander's Queenie Sr2 68 Apr 1081 53 2459 113
s. McDonald Farms Highlander D. Brooklawn Maid Queen
*Rockingham Recollect 5 181 Apr 1052 56 7919 403
*Rosewald Gracious' Alice Jr4 272 Apr 957 48 11048 555
*Tarbell Peerless Sheila Jr4 328 Apr 1017 60 14048 750
Wethersfield Eleanor Sr3 365 Mar 20 1 11305 683
Woodacres Baroness Marie Sr3 325 Mar 984 55 12450 607
Woodacres Lady Agusta Jr2 228 Apr 1032 49 8759 407
Woodacres Noble Vanity Jr2 40 Apr 1187 57 1565 77
s. Woodacres Royal Noble D. Woodacres Royal Vanity Fair
Woodacres Princess Buttercup Jr2 365 Feb 280 14 11635 533
Woodacres Princess Cherie Jr2 365 Apr 49 3 9668 539
Woodacres Princess Daisy Sr2 106 Apr 1054 57 3863 192
s. Woodacres Prince Royal D. Woodacres Royal Noble Lady
Woodacres Princess Florinda Jr2 220 Apr 883 45 7048 345
*Woodacres Princess Lucy 8 365 May 448 27 15910 909
*Woodacres Princess Model Jr2 68 Apr 1145 48 2721 118
s. Woodacres Prince Royal D. Kitchener Model
Woodacres Princess Venus Jr2 365 Mar 537 31 12422 614
Woodacres Queen Margot Sr2 262 Apr 820 50 8063 445
Woodacres Queen Mirth Sr2 173 Mar 897 41 5936 263
Woodacres Queen R. Buttercup Jr2 275 Apr 747 45 8050 436
**Woodacres Queen R. Virtue Jr3 74 Apr 1220 60 3488 163
s. McDonald Farms Steadfast King D. Kitchener Royal Virtue
Woodacres Royal Bountiful Sr3 53 Apr 1353 62 2352 114
s. Douglaston Prince Royal D. Douglaston Duchess Clis
Woodacres Royal Content Jr2 270 Apr 870 43 8311 393

*Woodacres Royal Dairymaid	Jr3	137	Apr	1044	51	5978	284
Woodacres Royal Lucinda	Jr2	365	Apr	190	11	12177	622
Woodacres Royal Milkmaid	Jr2	331	Apr	972	53	11649	568
*Woodacres Royal Noble Lady	5	274	Apr	1044	59	11929	600
Woodacres Royal Ruby	Jr3	293	Mar	758	45	8398	448
Woodacres Royal Surprise	5	234	Mar	762	44	8030	417
Woodacres Royal Vanity Fair	Sr4	67	Mar	1000	43	2284	99
s. Douglaston Prince Royal D. Kitchener Vanity Fair							
Woodacres Royal Yatung	Sr2	100	Apr	976	54	3508	181
s. Douglaston Prince Royal D. Douglaston Maharanee Yatung							
*Woodacres Steadfast Charlotta	Sr3	191	Apr	905	45	6792	329
*Woodacres Supreme R. Pride	5	118	Apr	1180	58	5479	270
Woodacres Wistar's Sonia	Jr2	365	Apr	17	1	9944	519

§Holaday, Robert L., Holaday Farms, Losantville, Ind. ABHT

†Foot Hill's January Rose	Sr4	104	Mar	1323	55	5037	217
s. Jackie of Sugar Shade D. Rachael of Weasel Creek							
†Meadow Haven Betty's Charity	Sr3	276	Mar	924	49	11510	520

§Holt, M. L., Columbia, S. C.

Fairwold Token Sarah	Sr3	285	Jan	800	45	8976	479

Horst, Otho S., Horsts Homestead, Clear Spring, Md. ABHT

¶Fair Field Elizabeth R.	5	114	May	1437	71	5753	259
¶Horst's Homestead Beth	Jr3	108	May	1497	69	5455	253
¶Horst's Homestead Rose A	Jr2	120	May	1233	56	4815	209

§Howard, S. O., Splendor Valley Farm, Mukwonago, Wis.

†Adorable's Arena of Summit	5	112	May	1278	61	4935	239
†Dulcie's Debbie of Summit	Sr4	201	May	1006	50	7428	382
†Eula Lea of Summit	Jr3	141	May	919	41	4913	214
†General's Marilyn	5	68	May	1490	79	3239	174
s. Admiral General D. Valor's Marigold							
†Gilda's Susan of Summit	5	102	May	1195	61	3943	186
s. Foremost Rom D. Summit's Gilda							
†Gloria of Stone Bank	8	41	May	1237	56	1631	74
s. Shoreland Dawn's Comet D. Glorie of Arkdale							
†Jane's Valeria of Summit	Jr4	305	Mar	46	2	5421	259
*†Kenmoor Count's Cheerful	5	158	May	813	52	4528	265
*†Marshallane's Radiant Rita	6	158	May	1152	60	6159	314
*†Normandale's King's Blendia	Jr4	168	May	1028	48	6188	264
†Pearl Ace of Summit	5	135	May	973	45	5025	229
†R. Lane's Orchid	Jr4	136	May	1032	54	5109	264
†Rom's Betsy Jane	8	82	Apr	941	42	2827	150
†Shoreland Delight 2d	Sr4	194	Apr	813	43	6907	345
†Summit Zeralda	8	56	May	1201	49	2166	88
s. Gerard Crickett D. Gerard's Trippy							

§Howell, Earl E., Hi-Hope Farm, Oklahoma City, Okla. ABHT

†Cooper's Majesty Marion	Sr3	92	Apr	1047	55	3625	199
s. Meadow Lodge King's Majesty D. Cooper's Marion							
†Flower of Victory	Sr2	305	Jan	635	40	8735	469
†Hamby Farms Archer Beatrice	Sr2	266	Mar	700	36	6727	324
*†Lady Flora of The Glen	Sr4	185	Apr	1040	47	7364	363

§Johnson, E. M., Shawnee Farms, Lewisburg, W. Va.

†Guershaw Christmas Belle	Sr3	175	Apr	838	42	5420	246
†Guershaw Colonel's Beauty	5	305	Apr	386	16	11186	472
†Guershaw Colonel's Columbine	8	305	Mar	544	25	10176	433
†Guershaw Jubilee's Fanny	Sr3	191	Apr	908	43	7344	329
†Guershaw Pre Bertha	Jr3	219	Apr	922	42	6645	285
†Guershaw Pre Juliet	Jr3	305	Mar	443	25	6365	322
†Guershaw Pre Kareen	Sr3	280	Apr	790	42	8182	389
†Guershaw Queen Ann	Sr4	148	Mar	854	42	5102	245
†Guershaw Valor's Blossom	10	305	Apr	557	34	8340	430
†Guershaw Valor's Hilda	9	305	Mar	356	20	8689	426
†Guershaw Valor's Topsy	8	233	Apr	833	48	7628	416

Jones, William L., Llan Fair Farms, Pine Grove, Pa. ABHT

*Bethany Noble's Lona	Sr4	167	May	1193	65	7534	378
*Bethany Noble's Rose	Sr3	365	Mar	52	2	14684	708
*Churn Creek's Hardwick Pearl	10	322	May	1249	57	15690	726
*Coldspring's Beauty's Enola	Sr3	149	May	1173	49	6343	288
s. Coldspring's Beauty's Hardwick D. Coldspring's Romulus Enola							
Coldspring's B. R. Valentine	Sr2	206	May	1167	55	7776	364
*Coldspring's Hardwick's Blubel	7	353	May	1103	54	14606	714
*Coldspring's Hardwick's Celia	5	222	May	1357	61	10393	447
*Coldspring's Noble's Vanity	Sr4	365	May	172	8	17369	745
*Coldspring's Romulus Enola	7	191	May	1520	69	10393	479
*Coldspring's Romulus' Jennie	5	169	Mar	689	40	5207	264
*Coldspring's Romulus Julip	6	199	May	994	46	7129	328
*Foremost Eminent's Lucia	6	198	May	1346	63	9593	439
*Foremost Royal's Julietta	5	151	May	1808	85	9044	440
s. Foremost Royal Valor D. Foremost Julietta							
Gardenville H. Samara	Jr2	267	May	956	50	9007	462
*Goodleigh Romulus Seba	5	365	Apr	662	31	14150	633
Llan Fair Count's Beauty	Sr2	164	May	1211	60	6416	314
Llan Fair Count's Bess	Sr2	365	Mar	1140	58	14170	690
Llan Fair Count's Jane	Sr2	238	May	820	43	6326	328
Llan Fair Count's Jean	Jr2	282	May	846	47	8599	440
Llan Fair Count's Joyce	Jr2	365	Apr	531	33	10885	619
*Llan Fair Count's Jule	Sr3	156	May	1535	83	8208	386
Llan Fair Count's Linda	Jr2	365	Apr	61	3	13804	616
Llan Fair Count's Ruth	Jr2	131	May	742	41	3500	170
s. Coldspring's Beauty's Count D. Coldspring's Romulus' Jennie							
Llan Fair Count's Verna	Jr2	365	Apr	502	30	12619	660
*Llan Fair Footprint's Etta	Sr3	134	May	1634	77	7503	343
s. Foremost Footprint D. Foremost Royal's Julietta							
*Llan Fair Penna. Pers	Sr4	353	May	1068	57	13225	688
*Maple Point Beatrice	6	149	May	1615	72	8670	367
s. Baron Harlequin of Crest View D. Maple Point Beauty							
*Maxim's Ladarfield	8	48	May	1860	105	2843	160
s. Quail Roost Prince Maxim D. Lonicera Ladarfield							
Rosewald Darius' Elaine	Jr2	308	Oct	96	4	11318	506
*Rosewald Garnet's Susette	Sr3	135	May	1680	88	7697	370
s. Langwater Darius D. Antietam Garnet							
*Sterling Agnes	Sr4	230	May	1254	69	9946	536
*Two Brooks T. Naiad	5	189	May	1810	79	11582	460

Kaskel, Alfred, Doral Farm, Stamford, Conn. ABHT

¶Allgates Dahlia	7	290	Mar	735	38	11278	515
*¶Argilla Furlough's Twilight	6	75	Apr	1329	53	3484	145
s. Argilla Furlough D. Argilla Flight							
*¶Carbright's Belle Ann	5	165	Apr	1127	45	7195	302
*¶Coldspring's Doris Ann	Jr4	43	Apr	1615	70	2284	104
s. McDonald Farms Evolution D. Doris of West Side Farm							
*Cowham Farm Emory's Rose	6	36	Apr	1670	83	1955	97
s. Riegeldale Emory's Sensation D. Rex's Rose of Cowham Farm							
*¶Dora May Badger	6	211	Apr	1135	49	9781	422
¶Fairlawn F. P. Bluebird	Sr3	179	Apr	987	48	6993	351
*¶Fairlawn H. Idalade	5	143	Apr	1256	50	6980	264
*Fairlawn K. Happy Chic	5	339	Apr	1171	64	15215	759
*¶Franchester Free Itchen	Jr4	305	Mar	660	37	13318	657
¶Gardenville King's Eden	Jr3	143	Apr	1033	48	5456	278
¶Gardenville King's Mandi	Jr3	152	Apr	935	49	5247	277
*¶Gardenville King's Sally	5	68	Apr	1752	74	3688	166
s. Gardenville Coronation King D. Lincoln Sadie							
Great Elm C. Arletta	Sr4	336	Apr	846	43	14575	663
¶Hominy Hill Golden Glow	Jr2	214	Mar	841	40	6294	281
*¶Hominy Hill Rosette	5	305	Mar	507	26	10604	525
*¶McDonald Farms Hostess	7	168	Apr	1300	59	8494	395
¶Meadowbrook Lady Jeanette	Sr4	176	Apr	1038	52	7240	380
*¶Nyala Supreme Delight	Jr4	148	Apr	1061	50	6082	293
¶P. F. King's Ann	Jr3	305	Apr	185	10	9588	511
¶P. F. King's Margaret	Jr2	192	Mar	647	43	4950	288
¶Pharos Baron's Hoxan	Sr3	225	Apr	775	40	7769	383
*Pharos King's Donett	5	40	Apr	1952	102	2474	130
s. Thirlstane King Eugene D. Pharos Sensation Donetta							
*¶Pharos King's Inspirine	Sr4	96	Apr	1011	41	3971	162
s. Thirlstane King Eugene D. Ladderlook Inspiration							

Katz, S. L., Fairlawn Farms, Port Chester, N. Y. ABHT

*Fairlawn Actor's Actress	Sr3	351	May	857	47	11167	585
Fairlawn Actor's Biddy	Jr2	334	May	1099	57	11388	544
Fairlawn Actor's Cyrene	Sr3	33	May	1619	70	1710	74
s. Fairlawn Peerless Actor D. Fairlawn F. P. Gale							
Fairlawn Actor's Ermine	Jr2	335	May	937	48	12545	566
*Fairlawn Actor's Gale	Sr3	74	May	1697	72	4060	187
s. Fairlawn Peerless Actor D. Fairlawn F. P. Gale							
Fairlawn Actor's Gay	Jr2	339	May	912	45	10029	487
*Fairlawn Actor's Ithela	Sr4	182	May	1200	59	6734	308
Fairlawn Actor's Myrtle	Jr2	61	May	1375	61	2639	113
s. Fairlawn Peerless Actor D. Fairlawn K. Ingrid							
*Fairlawn F. P. Gusta	7	192	May	1413	70	9102	412
*Fairlawn F. P. Jolly	Sr4	38	Apr	1691	86	2071	105
s. Phillips Fairlawn Peerless D. Fairlawn Cherry							
Fairlawn H. Coquet	Sr3	273	May	1116	60	11295	548
*Fairlawn H. Forget-Me-Not	7	365	May	142	7	15194	721
*Fairlawn H. Hope	6	54	Apr	2012	88	3337	149
*Fairlawn H. Image	5	257	May	1007	60	8945	506
*Fairlawn H. Iredell	5	83	Apr	1439	61	3897	173
*†Fairlawn H. Ismena	5	52	May	1615	66	2439	111
s. Green Meadow Hornet D. Fairlawn Peerless Ermine							
*Fairlawn H. Jackie	Sr3	322	May	847	44	10684	536
Fairlawn Hornet's Betty	Jr3	153	May	1083	47	6897	285
¶Fairlawn Hornet's Chikola	Jr3	82	May	1217	65	3106	178
Fairlawn Hornet's Jane	Sr2	72	May	1427	83	3147	162
s. Fairlawn Actress' Hornet D. Fairlawn Peerless Icon							
Fairlawn Hornet's Millie	Jr2	340	May	872	48	9694	496
Fairlawn Hornet's Mistress	Jr2	285	May	858	46	7671	393
Fairlawn Hornet's Pride	Jr2	273	May	1014	50	8829	434
Fairlawn K. Debutante	Jr2	160	May	1187	60	6131	303
*¶Fairlawn K. Glory	7	52	May	1584	72	2464	113
s. Fairlawn H. Eastern King D. Fairlawn Peerless Ermine							
*Fairlawn K. Helen	5	241	May	1271	66	11121	520
*¶Fairlawn K. Idaho	5	52	May	1781	79	2889	129
s. Fairlawn H. Eastern King D. Fairlawn Peerless Elletta							
Fairlawn K. Nancy	Jr2	160	May	1095	63	6294	339
*¶Fairlawn Peerless Della	10	197	May	822	45	6225	334
*¶Fairlawn Peerless Eastern Rose	9	299	May	756	41	10610	495
*†Fairlawn Peerless Egrette	9	305	May	21	1	11385	588
*¶Fairlawn Peerless Heliotrope	6	41	May	1854	106	2341	133
s. Green Meadow Peerless D. Two Brooks Fern							
*Fairlawn Peerless Icon	6	110	May	1454	70	5692	267
*Fairlawn Performer's Melody	Jr3	242	Apr	878	54	7949	465
Fairlawn Scarlet	Jr2	76	Apr	1074	45	2789	113
Foremost Footprint's Quantity	Jr2	339	May	1126	52	12370	529
Gardenville Melody Darling	Jr3	365	May	1035	59	13876	729
*Gray Haven Argo's Aileen	Jr4	301	May	817	43	9652	461
*Gray Haven Argo's Pat	Jr4	85	May	1458	72	3972	188
*McDonald Farms King's Keepsake	Sr4	231	May	1168	66	9238	503
*Moreau Farms Kit	6	138	May	1600	85	7508	391
*Moreau Farms Princess	Jr3	86	May	1682	74	4658	213
Moreau Farms Suzette	Jr2	197	May	1150	47	7396	310
*Riegeldale King's Ladyship	6	145	May	1143	62	5333	290
*¶Riegeldale Melba's Dairymaid	8	305	May	24	1	10455	575

§Kerner, L. C., Kerner Farms, Ligonier, Ind. ABHT

*†Kerner Farms Alice	6	57	Apr	1567	70	2984	141
s. Pine Manor Tribute D. Queen of Kerner Farms							
†Kerner Farms Amelia	Sr2	110	Apr	985	50	3772	179
s. Pine Manor Tribute D. American Lady Duchess							
†Kerner Farms Mercedes	Sr2	50	Apr	1001	42	1659	69
s. Green Meads Amber King D. Kerner Farms Tribute's Mabel							
†Kerner Farms Miranda	Jr2	159	Apr	757	40	4080	200
†Kerner Farms Myrna	Jr2	45	Mar	889	36	1269	52
s. Green Meads Amber King D. Kerner Farms Tribute's Margo							

§Kipp, Hubert P., Lone Acres Farm, North Prairie, Wis. ABHT

†Lone Acres Tina	Jr2	305	Apr	202	14	5638	310

§Kipp, Richard P., Lone Acres Farm, North Prairie, Wis. ABHT

†Marhawk Pretor's Hester	Jr2	89	Apr	937	42	2990	129

Kline, Otto C. & Norris, A. O., O-Kay Farm, West Salem, Ohio. ABHT

*¶O-Kay Corking Pearl	5	110	Apr	1142	51	4750	222
*¶O-Kay Levity Flossie	Sr4	93	Apr	1356	64	4587	218
s. Pine Manor Levity King D. Maradea Orphan Fannie							
¶O-Kay Levity Frances	Jr2	196	Apr	975	40	6866	277
¶O-Kay Levity Lilly	Sr2	197	Apr	1085	50	8128	344
¶O-Kay Levity Madge	Sr2	117	Apr	992	45	4202	177
*¶O-Kay Levity Nancy	5	69	Apr	1429	53	3265	139
s. Pine Manor Levity King D. Nellie June of Versailles							
†O-Kay Levity Opal	Sr2	172	Mar	865	40	5609	245
¶O-Kay Levity Pansy	Sr2	168	Apr	1036	46	6433	278
¶O-Kay Levity Primrose	Sr2	200	Apr	986	48	7172	332
¶O-Kay Levity Silvia	Sr2	202	Apr	966	43	6861	296

§Knight, William W., Belmont Farm, Perrysburg, Ohio. ABHT

*Gabriel's June of Belmont	Jr3	89	Apr	1085	58	3835	211
s. McDonald Farms Gabriel D. King's Judith of Belmont							
Lucky's Peggie of Belmont	Jr2	109	Apr	890	43	3716	191

*Sweepstake's Nan of Belmont 6 85 Apr 1134 59 2238 138
s. Pine Manor Royal Sweepstake D. King's Idalia of Belmont

§Koehler, C. W., Colonial Acres, Blanchester, Ohio. ARHT

*†Aigler Farm Coral 6 39 Apr 1507 79 1944 90
s. Raemelton Aigler Prince D. Aigler Farm Carol
†Colonial Acres Belle Jr2 219 Apr 841 42 7950 317
†Colonial Acres Jacqueline Jr2 93 Apr 1105 48 3461 154
s. Maylee Linda's Kingman D. Colonial Acres Virginia B.
*†Colonial Acres' Janet Jr4 296 Mar 85 4 8049 394
†Colonial Acres La Fern Jr2 88 Apr 846 46 2417 120
s. Colonial Acres Land Boy D. Ancestral Acres Fern
†Colonial Acres Louise Jr2 144 Apr 728 39 3649 182
†Colonial Acres Pet Jr2 209 Apr 738 38 5685 264
*†Colonial Acres Queen Jr4 60 Apr 1152 58 2279 118
s. Ancestral Acres King D. Ancestral Acres Lillian
*†Colonial Acres Virginia B. Jr4 177 Apr 1002 49 6911 342
†Jupiter's Peaches Jr2 305 Mar 174 9 6679 355
†Land Boy's Janice Jr2 305 Mar 28 1 7751 395
†Maylee Linda 6 48 Apr 1378 57 2184 94
s. Coronation Achievement D. Princess's Gay Star

§Kramer, C. J. & Pease, Delorn, Keystone, Ind. ARHT

*†Geanie of Edorah 10 39 Apr 1339 53 1612 64
s. Caumsett Midnight D. Mary Ann of Edorah
*†Kramer Farms Betty Lou Jr3 181 Apr 879 52 6299 348
†Kramer Farms Carman Jr2 115 Apr 763 37 3304 171
†Kramer Farms Carrie Jr2 129 Apr 736 35 3395 160
†Kramer Farms Charlotte Jr2 240 Apr 684 36 6340 316
†Kramer Farms Clarabell Jr2 305 Mar 93 5 6124 299
†Kramer Farms Clorinda Jr2 95 Apr 896 42 2767 129
s. McDonald Farms King Edward D. Kramer Farms Maxine
†Kramer Farms Delia Jr2 75 Apr 832 45 2040 105
s. McDonald Farms King Edward D. Kramer Farms Gertrude
†Kramer Farms Donna Jr2 115 Apr 1277 59 4745 217
*†Kramer Farms Irene Jr3 102 Apr 926 45 4355 211
*†Kramer Farms Maxine Sr4 128 Mar 992 46 4652 212
†Kramer Farms Phyllis Sr2 129 Apr 876 42 4407 225
*†McDonald Farms King's Lodema
Jr4 23 Apr 953 49
s. Myhaven King D. McDonald Farms Hopeful

Krannert, H. C., Normandy Farm, New Augusta, Ind.

*Coronation Marietta 6 136 Apr 1665 78 8141 337
*Rominy Hill Daphne 5 65 Apr 1546 77 3436 162
s. Langwater Country Lad D. Hominy Hill Dafney
Normandy Alma Jr2 301 Mar 823 43 9364 402
Normandy Diantha Jr3 71 Apr 1379 63 3328 145
s. Normandy Levity Blend D. Coronation Diana
Normandy Gem Jr3 80 Apr 1009 50 2719 128
s. Pine Manor Coronation Kenfleur D. Normandy Levity Gem
*Normandy Gilly 6 365 Apr 244 14 12998 658
*Normandy Gypsy 8 365 Feb 332 20 15237 802
Normandy Marie Jr2 227 Apr 811 46 6923 354
Normandy Mary Ann Jr3 290 Apr 990 52 11189 517
Normandy Nymph Sr2 184 Apr 1017 46 7235 287
*Normandy Sheba 7 76 Apr 1642 77 4141 183
s. Normandy Levity King D. Thatch Meadow Shirley
Normandy Virginia Sr3 325 Mar 812 41 12490 554
Normandy Vixen Jr2 64 Apr 1266 54 2445 103
s. Normandy Levity Blend D. Normandy Contentment
Normandy Wilda 5 295 Apr 1083 65 12342 585
*Sevo Rosette 5 163 Apr 1208 74 7817 413
Wey Acres Levity Fantasy Jr2 365 Mar 49 2 13456 609

Kuck, E. R., Brookside Farms, New Knoxville, Ohio. ARHT

*Dawn's Dot 7 305 Mar 373 19 7995 329
*Flo Gold Daisybelle Sr2 305 Mar 531 25 6515 292
*†Flo Gold Mary Ann Jr2 72 Apr 1139 42 2725 106
s. Flo Gold Royal King D. Flo Gold Mary
*Flo Gold Tinalou Jr2 305 Mar 483 25 7153 339
*Hoosier's Betty Jean Sr2 269 Apr 243 11 7603 309
*Hoosier's Nancy Jo Jr3 199 Mar 899 40 6132 255

§Kuns, H. C. & H. T. & Sons, Wacalu Farm, Castalia, Ohio. ARHT

†Caswell's Inspiration's Winnie Jr3 155 Apr 881 43 5147 253
†Wacalu Valor Pompadour Jr2 54 Apr 1115 54 1859 87
s. Prince Valor of Lone Oak D. Caswell's Royal Jewel
†Wacalu Valor Rosalind Jr2 36 Apr 1045 50 1228 59
s. Prince Valor of Lone Oak D. Caswell's Royal Rose

Le Parmentier, Rex O., "Wethersfield," Danvers, Mass.

*¶Flying Horse Marie 2d 9 305 Apr 497 22 10479 425
*Kingsholm Rose Bloom 5 88 Apr 1110 51 3424 157
s. Argilla Relience D. Kingsholm Rose
Langwater Harvest Jr2 239 Apr 804 42 7870 363
St. George Roberta Sr3 249 Mar 770 40 8673 408
s. Grassland Peribonka Valle D. Peribonka's Rita
Wethersfield Emeline Jr4 88 Apr 1021 62 3364 224
s. Wethersfield Prince Charming D. Wethersfield Baroness
Wethersfield Etta Sr4 94 Apr 1066 58 3883 219
s. Wethersfield Prince Charming D. Wethersfield Lydia
Wethersfield Euphemia Sr2 365 Mar 8 9311 483
*Wethersfield Lavern 5 365 Apr 509 27 12025 547
Wethersfield Lentini Sr4 360 Mar 77 5 8138 452
*Wethersfield Loredo 6 102 Apr 1231 53 4366 208
s. Wethersfield Bellarion D. Wethersfield Carol
*Wethersfield Lotaria Sr4 170 Apr 991 48 8859 343
*Wethersfield Nita 6 105 Apr 1276 69 4431 230
Wethersfield Patrician's Adele Jr2 173 Apr 932 47 6288 289

Lilly, J. K., Jr., Eagle Valley Farm, Indianapolis, Ind. ARHT

Eagle Valley Appollo's Alice Jr2 161 Apr 1026 49 6014 272
Eagle Valley Appollo's Ann Jr2 181 Apr 828 41 5286 245
Eagle Valley Appollo's Luck Sr2 132 Apr 1023 53 4915 231
Eagle Valley Appollo's Mayme Sr2 177 Apr 1047 48 6546 301
Eagle Valley Appollo's Minnie Sr2 144 Apr 1122 49 5532 228
Eagle Valley Appollo's Ona Sr2 144 Apr 1155 51 6039 248
Eagle Valley Appollo's Rockey Sr2 109 Feb 1182 46 4827 194
Eagle Valley C. H. Bula Jr2 151 Apr 849 43 4973 235
Eagle Valley Farm J. Fiery Jr2 171 Apr 937 44 6072 264
*Eagle Valley Hassan Anna 5 302 Apr 707 40 9622 512
*Eagle Valley Hassan Cora Jr4 184 Apr 1235 66 8603 435
*Eagle Valley Hassan Quack 5 129 Apr 1580 76 7217 351
s. McDonald Farms Hassan D. Eagle Valley's Quack
*Eagle Valley Hassan's Betty Jr4 235 Apr 822 47 9733 507
Eagle Valley Hassan's Hellenes Sr2 365 Feb 274 16 12537 591
Eagle Valley Hassan's Lucille Sr2 161 Apr 1051 55 6044 289
Eagle Valley Hassan's Mae Jr2 365 Feb 350 21 11892 602
*Eagle Valley Hassan's Phyllis Jr2 56 Mar 1547 83 2780 143
s. McDonald Farms Hassan D. Eagle Valley's Quack
Eagle Valley Joffre's Girl Jr2 42 Mar 1188 48 1570 69
s. McDonald Farms Joffre D. Eagle Valley's Girl
Eagle Valley Joffre's Golda Jr2 89 Apr 1004 52 3061 153
s. McDonald Farms Joffre D. Eagle Valley's Alert's Golda
Eagle Valley Joffre's Rose Jr2 89 Apr 1138 45 3325 154
s. McDonald Farms Joffre D. Eagle Valley's Rose Marie
*Eagle Valley Monnie 7 132 Apr 817 40 4193 188
*Eagle Valley's Alert's Daisy 6 79 Apr 1786 88 4807 235
s. Eagle Valley's Fiery Alert D. Eagle Valley's Daisy
*Eagle Valley's Cora 10 136 Apr 1464 63 7307 333
Eagle Valley's Emerald Sr2 177 Apr 1114 44 7519 293
*Eagle Valley's Lord's Honora 6 255 Apr 1067 60 10909 598
*Eagle Valley's Lord's Monarch 5 277 Apr 803 41 9496 449
*Eagle Valley's Lord's Rose 5 142 Apr 886 41 5938 268
*Eagle Valley's Phyllis Sr3 120 Apr 1282 73 5646 280
s. McDonald Farms Hassan D. Eagle Valley Alert Rose
*Eagle Valley's Quack 7 61 Apr 1266 65 2654 141
s. Lord Challenger of Ridglydale D. Eagle Valley's Queen

Loree, R. F., Afton Farm, Florham Park, N. J. ARHT

*¶Afton's Dahlia 7 155 Apr 1327 68 8621 398
*Afton's Golden Addie R Sr2 118 Apr 1096 49 4698 213
s. Bournedale Golden Steadfast D. Afton's Addie R.
†Afton's Golden Darlene Sr2 139 Apr 752 35 4001 191
*Afton's Golden Patience Sr2 38 Apr 1245 60 1524 74
s. Afton's Golden Steadfast D. Afton's Patience
*Afton's Golden Polly Sr2 48 Apr 988 53 1569 84
s. Bournedale Golden Steadfast D. Afton's Polly Pioneer
*¶Afton's Golden Ritzie Rose Sr4 52 Apr 1558 85 2677 148
s. Bournedale Golden Steadfast D. Afton's Ritzie Rose
*Afton's Golden Vanity Sr2 156 Apr 829 46 5365 259
*Afton's Joanna Steadfast Sr3 365 Apr 420 24 11942 634
*Afton's Resplendent Sr2 170 Apr 1124 55 7033 311
*Afton's Romulus Millie Sr2 137 Apr 855 50 4316 233
†Afton's Ruth Sr2 305 Mar 353 17 7809 377

Mackey, Frank J., Glacial Meads Farms, Mukwonago, Wis. ARHT

*Glacial Meads Vesta Sr3 222 May 816 43 7504 368

Mackey, Frank J. & Son, Glacial Meads Farms, Mukwonago, Wis.

†Glacial Meads Levity Sylvia Jr2 129 May 994 44 4732 194
†Glacial Meads Splendor Bess Sr2 164 May 893 36 5106 229

Marlo, C. D., Repelmar Farm, Versailles, Mo. ARHT

*Douglaston Clifford's Clara 7 163 Feb 796 44 5966 268
*Flat Brook Her Girl Sr3 120 Mar 1124 54 4919 214
s. Coronation Herald D. Chinquapin Glamour Girl
*Gayhead's H. I. Kate 6 218 Mar 782 42 7300 348
*Langmore Idol Matchless 5 365 Feb 171 11 9885 521
*Repelmar Fairfax Bea Jr4 349 Jan 40 4 10791 521
*Repelmar Fairfax Bea 5 22 Mar 1132 48
s. Douglaston Baron Fairfax D. St. Albans Actor's Faith B.
*Repelmar Fairfax Beulah Jr3 110 Mar 1012 47 3907 168
*¶Repelmar Fairfax Linda Sr2 301 Oct 517 27 6691 338
*Repelmar Fairfax Linda Sr3 59 Mar 1220 52 2249 100
s. Douglaston Baron Fairfax D. St. Albans Actor's Lindell
*Repelmar Fairfax Lucky 5 126 Mar 1112 50 5331 219
*Repelmar Fairfax Lucky Peace 5 53 Mar 1122 43 2009 79
s. Douglaston Baron Fairfax D. Retriever's Lucky Peace
*¶Repelmar Fairfax Olga Jr4 305 Oct 211 9 7798 355
*Repelmar Fairfax Olga 5 73 Mar 1250 51 3093 127
s. Douglaston Baron Fairfax D. Douglaston Clifford's Olga
*Repelmar Fairfax Oriel Jr4 182 Mar 769 42 5601 280
*Repelmar Fairfax Sally 5 32 Feb 856 44 366 49
s. Douglaston Baron Fairfax D. Douglaston Baroness Selsdon
Repelmar Her Arlesen Sr2 75 Mar 1121 44 2702 110
s. Coronation Herald D. Rock Creek Royal Arlesa
Repelmar Her Lilac Sr2 41 Mar 1118 46 1395 59
s. Coronation Herald D. Rock Creek Reaper's Lily
Repelmar Her Vesta Jr2 44 Mar 1058 46 1465 64
s. Coronation Herald D. Gayhead's Invasia
*Repelmar H. I. Topsy Sr3 111 Mar 1022 48 4127 184
Repelmar L. Lucida Sr2 204 Mar 1025 48 7807 363
*¶Repelmar L. Lucky Lady Sr3 305 Dec 364 24 7615 411
*Rock Creek Royal Lily 6 184 Mar 1168 55 7878 360
*St. Albans Actor's Lindell 9 205 Mar 966 44 8331 361

Marshall, Donnell, Laurel Locks Farms, Pottstown, Pa.

*¶Laurel Locks Ernita 7 127 May 1403 78 6069 306
s. Laurel Locks Ivanhoe D. Laurel Locks Cornelia
*¶Laurel Locks Factor 6 107 May 1751 103 6247 322
s. Laurel Locks Valleywood D. Treemont Princess
*Laurel Locks Fancy 5 305 Mar 29 1 11447 572
*Laurel Locks Fantasia 5 237 May 1127 60 9026 478
*Laurel Locks Florine 6 239 May 991 55 8872 469
*Laurel Locks Garnet 5 305 Mar 280 19 8964 492
*¶Laurel Locks Generous 5 192 May 1474 71 8888 429
*Laurel Locks Gleckie 5 140 May 1239 67 6359 330
s. Laurel Locks Steadfast D. Laurel Locks Cleckie
*Laurel Locks Hefty Sr4 198 May 814 44 7047 348
s. Meadow Lodge Rex's Patrician D. Laurel Locks Destiny
*Laurel Locks Immense Sr3 174 May 1213 68 7231 402
*Laurel Locks Iola Sr3 182 May 1290 65 7805 367
s. Laurel Locks Pride D. Laurel Locks Clementine
*Laurel Locks Jingo Jr2 136 May 1046 62 4651 222
s. Windale Leader's Champion D. North End Easter
*Laurel Locks Julep Jr2 243 May 967 54 8031 422

§McAfee, Warren B., Hillcrest Farm Dairy, Hobart, Ind. ARHT

*†Adanac Rilma Sr4 301 Mar 762 45 10841 560
*†McAfee's Bernice Belinda Sr4 193 Feb 782 40 6519 329
†McAfee's Carol's Jewel 6 305 Jan 237 14 6053 335
†McAfee's Count's Barbara Jr2 59 Feb 885 42 1829 85
s. Fawn Lake Count's Mumtaz D. McAfee's Bernice Belinda
*†McAfee's Donna 6 61 Apr 1387 52 2848 106
s. Pine Manor Rose King D. McAfee's Bertha
†McAfee's Joyce Jr2 305 Mar 526 26 8072 378
†McAfee's Rose 6 305 Feb 706 11 9250 470
†McAfee's Susa's Style 9 87 Apr 1092 44 3206 153
s. Kernel of Oronoko D. Susa R. of Maple Lawn

McFarland, Sam B., Robin Roost Farms, Lebanon, Tenn. ARHT

Achievement's Royal Prize 7 136 Apr 972 46 4397 213

Dimple of Giant Spring Farm	Jr2	155	Apr	1037	50	5438	257
†Grassy Grove Majesty's Clarice	Jr2	304	Mar	751	41	8088	400
Hamilton County Maxim Daisy	Sr2	273	May	762	48	7447	442
*Hillandale Viola's Carolyn	5	136	Apr	875	40	4666	205
Jennie of Guernsey Valley	Jr2	157	Apr	1001	41	5568	230
Robin Roost C. M. Beauty	Jr2	136	Apr	891	48	4699	215
†Robin Roost Ruby	Jr2	228	Apr	728	36	6076	281
Robin Roost Ruth	Sr2	165	Apr	793	44	4873	255
Robin Roost Spotter's Joy	Jr2	157	Apr	620	41	3824	194
s. Riegeldale Emory's Spotter		D. Hillandale Viola's Carolyn					
†Station Camp's Jeanette	Sr2	304	Mar	649	39	7649	391

§McClothlin, G. H., Willow Valley Farm, Rush, Ky.

†Butter Cup of Willow Valley	Jr2	49	Apr	1146	57	1843	92
s. Hickory Hill V. Standard		D. Pleasant View's Marie					
*†Norma's Becky June	6	105	Feb	1165	50	4563	179
†Pansetta of Willow Valley	Jr3	73	Apr	1024	43	2700	114
s. Hickory Hill V. Standard		D. Jene of Willow Valley					
†Willow Valley V. Flower	Jr2	77	Jan	849	35	2190	86
s. Graceland Bomber's Valor		D. Supermost Faith					

McLendon, R. E., Bishopville, S. C.

*¶Lendolure Valiant Hattie	7	195	Apr	1489	72	10079	493

§McManus, J. B., Swansdown Farms, Butler, Pa. ARHT

†Arrus Sinful	Jr3	51	Apr	1268	48	2124	81
s. Franchester Sinner		D. Gerar Hera					
†C. F.'s Queen Romulus	Sr2	165	Apr	677	40	4501	236
*†Craftsman's Laditina	7	174	Mar	1044	49	6879	300
†Freevale Janice	Jr3	305	Apr	269	16	6112	320
†Huntland Golden	6	216	Apr	738	44	6893	358
†Huntland Marigold	6	305	Apr	90	4	7590	313
†Huntland Milkmaid	8	205	Apr	784	46	7335	365
*†McManus Buttercup New Year	Sr4	111	Apr	1244	55	5665	226
s. Welcome In Oakwood		D. Huntland Marigold					
†Swansdown New Year Milkmaid	Jr2	305	Mar	154	9	5305	246

Melenyzer, Charles L., Charmel Farm, Belle Vernon, Pa.

Charmel Gwen's Bond	Sr2	230	Apr	798	46	7104	380
Charmel's Mitzi Queen Bond	Sr2	329	Apr	893	47	11212	500
Churn Creek's Honor's Maryon	5	349	Mar	625	27	12236	540
*Lynworth Glow	6	158	Apr	1254	59	7643	357
Marjoheim Farm's Valor's Maud	Jr2	149	Apr	910	46	4598	217
McDonald Farms Fore Minerva	Jr2	175	Apr	884	52	6203	319
McDonald Farms King's Libby	Sr2	365	Apr	152	8	11570	518
McDonald Farms P. Lanice	Sr2	180	Apr	1138	56	7964	357
*Sue Ornament of Worthland	7	104	Apr	1228	57	4552	203
s. Longwood Ornament		D. Count's Stella of Blue Spruce					
Wilgorlan Farms Glenna	Jr2	169	Apr	1409	66	8306	357

Mercer, Henry D., Hominy Hill Farms, Colts Neck, N. J.

Antietam Gratuity	Sr2	246	Apr	896	54	7747	411
*Coronation Albina	6	365	Mar	498	24	16146	715
Hominy Hill Albertina	Jr2	268	Apr	780	44	8148	426
Hominy Hill Althea	Jr2	221	Apr	1089	54	7828	371
*Hominy Hill Butterscotch	Sr4	365	Apr	329	19	12604	681
Hominy Hill Celia	Jr2	61	Apr	1192	52	2284	106
s. Fairlawn Peerless Dictator		D. Meadow-Gold Celia					
Hominy Hill Elsie	Sr2	84	Apr	1071	60	3003	164
s. Fairlawn Peerless Dictator		D. Fairlawn Peerless Elaine					
*Hominy Hill Geaneen	5	132	Apr	1368	68	6349	323
Hominy Hill Geanette	Jr4	34	Apr	1459	61		
s. Langwater Country Lad		D. Hominy Hill Geaneen					
*Hominy Hill Honeybloom	5	142	Apr	1296	71	6347	321
Hominy Hill Lola	Jr3	282	Apr	908	55	9080	504
Hominy Hill Pamela	Jr2	307	Apr	901	55	9922	525
*Hominy Hill Prudence	Sr4	346	Mar	870	45	12291	641
*¶Hominy Hill Raemel	5	73	Apr	1515	81	3520	190
s. Fairlawn Peerless Dictator		D. Playhaven Raemel					
*¶Hominy Hill Red Rose	5	142	Apr	939	64	4780	277
Hominy Hill Sarah	Jr2	120	Apr	1191	58	4800	232
Hominy Hill Sunny	Sr2	365	Mar	385	24	13477	763
Hominy Hill Winsome	Sr2	365	Apr	559	31	11226	592
*Runnymede Honey-Moon	6	142	Apr	1220	61	6594	335
Saddle River Levity's Barbara	Jr2	37	Apr	1240	53	1486	66
s. Hominy Hill Levity Prince		D. Caumsett Royal Barbara					

§Miller, I. G., Faraway Farm, South Royalton, Vt. ARHT

*†Faraway Brown Girl	5	123	Mar	789	40	3917	187
*†Faraway Lady Gianetta	Sr4	58	May	1217	58	2227	115
s. Faraway Superior Gentleman		D. Faraway Lizzie Pearl					
*†Faraway Lizzie Pearl	7	145	Mar	804	42	4652	232
*†Faraway Fanny G.	5	95	Mar	862	41	2892	137
*†Faraway Superior Susanna	5	109	May	1072	46	3614	182
s. Lizzie's Superior		D. Faraway Susan Autocrat					

§Miller, Louise S., Faraway Farm, South Royalton, Vt. ARHT

†Basquaerie Drummer's Dolly	Jr3	71	May	772	41	1813	90
s. Flying Horse Select's Drummer		D. Edgewood Forecast's Clara					
*†Basquaerie Madon's Dianthus	Jr3	305	Apr	281	14	5810	263

Missouri, University of, Columbia, Mo. ARHT

†Prairiemede's L. Doretta	Jr2	56	May	822	42	1520	73
s. McDonald Farms King Lauren		D. Prairiemede's Dolores					
U-Mo Blossom Janice	Jr2	170	May	894	44	5503	256
Valactor's Susie	Jr2	365	Mar	252	13	11175	502

Mistr, A. & Sons, Midview Farm, Richmond, Va. ARHT

*Aleluyd Bluebelle's Merribelle	Jr4	40	Apr	1626	72	2040	91
s. Aleluyd Horatius		D. Aleluyd Bluebell					
*Aleluyd Little Pearl	Sr3	85	Apr	1446	65	4037	189
s. Fairlawn Peerless Emir		D. Aleluyd Pearl 2d					
Aleluyd Twilight's Twinkle	Jr3	365	Mar	558	31	9347	504
*Langwater May Bloom	8	140	Apr	1029	46	5399	225
s. Langwater May Royal		D. Langwater Columbine					
Midview Champion's Nan	Jr2	190	Apr	973	50	6779	334
*Midview Charmer's Betty	Jr4	39	Apr	1485	58	1907	78
s. Langwater Charmer		D. Midview Raymond's Betty					
*Midview Charmer's Eva	Sr4	72	Apr	1770	75	3969	165
s. Langwater Charmer		D. Midview's Evelyn					
*Midview Charmer's Henrietta	Jr3	137	Feb	929	47	4714	226
*Midview Charmer's Honey	6	47	Apr	1527	64	2179	94
s. Langwater Charmer		D. Midview's Henrietta					
*Midview Charmer's Springtime	Sr4	365	Apr	32	1	14925	708
Midview Charmer's Tranquil	Jr2	242	Apr	836	42	7118	338
*Midview Charmer's Violet	Jr3	287	Apr	843	40	10680	496
Midview Chieftain's Adell	Sr4	365	Feb	590	39	10590	582
*Midview Chieftain's Belle	Jr4	72	Apr	1115	51	2733	117
s. Midview's Chieftain		D. Midview Majesty's Belle					
*Midview Chieftain's Jinny	Jr4	170	Apr	807	42	6166	308
*Midview Chieftain's Pride	Sr4	103	Apr	1178	55	4059	190
s. Midview's Chieftain		D. Midview's Pride					
Midview Golden Phyllis	Jr4	365	Mar	42	2	11381	573
Midview Ivanhoe's Buttercup	Sr3	353	Feb	729	45	10536	598
*Midview Ivanhoe's Nettie	6	257	Apr	765	44	8413	441
Midview Ivanhoe's Rosette	Sr3	365	Mar	250	13	11222	568
Midview King's Jane	Sr3	193	Apr	897	49	6701	328
*Midview King's Lelia	5	365	Mar	536	30	12929	682
*Midview King's Louise	7	237	Apr	1057	50	9078	453
*Midview King's Norma	6	365	Apr	298	13	11990	655
Midview King's Snowball	Sr3	120	Apr	1089	54	4782	221
s. Midview's King		D. Pansy's Snow Flake					
Midview King's Snow Flake	Sr4	198	Apr	959	50	7568	379
Midview King's Virginia	Sr3	197	Apr	836	56	6347	355
*Midview Majesty's Belle	6	282	Apr	865	44	11312	582
*Midview Majesty's Bonnie	6	275	Apr	938	45	10414	522
*Midview Majesty's Hannah	Sr4	273	Apr	1061	55	10851	531
Midview Majesty's Poppy	Sr3	351	Apr	713	44	9243	506
s. Bournedale Golden Majesty		D. Midview's Peppy					
*Midview Majesty's Pride	Sr4	365	Apr	18	1	11177	604
Midview Majesty's Viola	Jr3	62	Apr	1167	55	2378	119
s. Bournedale Golden Majesty		D. Midview's Viola					
*Midview Raymond's Betty	7	239	Mar	945	46	9661	463
Midview Royal's Chic	Jr2	207	Mar	937	41	6639	312
Midview Royal's Pet	Jr2	238	Apr	881	41	8509	406
*Warrior's Bonnie Best	5	157	Apr	1125	51	6565	301
s. Midview's Warrior		D. Maxim Foreman's Pearl					
Warrior's Maxim Rose	5	100	Apr	985	47	3771	176
s. Midview's Warrior		D. Cherry Tavern Queen					

§Mitchell, Charles J., Tillybardin Farms, Waukesha, Wis. ARHT

†Tillybardin Chan. Cora's Lassie	Jr2	133	Mar	732	35	3454	160
†Tillybardin Heir's Carol	Jr2	305	Mar	17		5339	275
†Tillybardin Honeymoon Heiress	Sr2	59	Mar	850	36	1670	72
s. Spruce Shadows Coronation Heir		D. Tillybardin Glad. Honeymoon					
Tillybardin P. M. Rose's Heiress	Sr2	365	Mar	331	17	7496	332

§Moon, N. J., Jr., Moon Farm, Oshkosh, Wis. ARHT

†Moon Combination Lorene	Jr2	305	Apr	658	32	9789	438
†Moon's Combination Astor	Jr2	209	Apr	773	37	5914	278
†Moon's Combination Cora	Jr2	188	Mar	849	35	5780	233
†Moon's Combination Dot	Sr3	127	Apr	1233	52	5915	239
*†Moon's Combination Golden	Sr3	49	Apr	1196	47	1908	80
s. Rock Creek Combination		D. Moon's Slogan Patsy					
†Moon's Combination Karen	Sr3	30	Apr	1354	64		
s. Rock Creek Combination		D. Moon's Slogan's Noah's Golden					
†Moon's Combination Lilly	Jr2	201	Apr	783	38	5876	274
†Moon's Combination Lulu	Sr2	151	Apr	917	35	4972	189
†Moon's Combination Marie	Jr3	28	Feb	933	40		
s. Rock Creek Combination		D. Moon's Lad's Sally					
†Moon's Combination Marilyn	Sr3	201	Apr	808	41	6725	334
†Moon's Hank's Ada	6	181	Apr	831	40	6462	300
†Moon's Hansel's Janie	Jr2	113	Apr	925	35	3420	131
s. New Hope Galmead's Hansel		D. Moon's Combination Lolly					
†Moon's Hansel's Lorie	Sr2	30	Apr	1022	48		
s. New Hope Galmead's Hansel		D. Moon's Combination Princess					
†Moon's Hansel's Mabel	Jr2	73	Mar	965	40	2296	85
s. New Hope Galmead's Hansel		D. Moon's Happy's Jane					
†Moon's Hansel's Rosemary	Jr2	132	Apr	793	36	3864	179
†Moon's Happy's Pet	Jr3	151	Apr	954	40	5601	236
†Moon's Lad's Fay	Sr3	305	Apr	410	24	7995	357

§Moore, Paul, Mr. & Mrs., Hollow Hill Farm, Convent, N. J. ARHT

*†Convent's Berry	5	112	May	1413	75	5925	290
*†Convent's C. Birthday	Sr4	151	May	826	45	4436	236
*†Convent's C. Marion	Sr3	87	May	978	50	2665	139
s. Flying Horse Colonel's Prince		D. Convent's A. Marianna					
*†Convent's K. Gay	7	83	May	1751	86	4629	238
s. Gayhead's Klansman		D. Convent's Gardenia					
*†Convent's K. Timely	7	188	May	1251	65	9481	471
*†Convent's P. Meadow	7	156	May	1455	78	8441	416

Morse, Darwin S., Green Meads Farm, Richmond, Mass.

Green Meads Dame Alice	Sr4	365	Mar	46	2	11292	515
Green Meads Dame Fanny	Jr4	220	Apr	1200	56	9751	429
Green Meads Dame Frances	Jr2	365	Mar	380	22	13042	671
Green Meads Dame Freda	Jr3	248	Apr	700	41	7630	412
Green Meads Dame Melissa	Sr4	46	Apr	1681	76	2381	107
s. Langwater Vindicator		D. Green Meads Meadow Moon					
*Green Meads Dame Rosalind	Sr3	365	Mar	643	34	16155	806
Green Meads Dame Sally	Sr4	108	Apr	1663	74	5902	248
s. Langwater Vindicator		D. Green Meads Silver Moon					
Green Meads Dame Thoughtful	Jr2	162	Apr	1132	57	6583	307
Green Meads Dame Wildflower	Sr2	221	Apr	1031	64	8242	446
Green Meads Dame Wilhelmina	Sr4	365	Mar	363	19	15876	699
Green Meads Dame Wilmot	Jr4	34	Apr	1811	85	2006	95
s. Langwater Vindicator		D. Green Meads Lady Wilda					
Green Meads Judith	Sr2	76	Apr	1325	53	3541	136
s. Green Meads Conqueror		D. Green Meads Gay Judy					
Green Meads Princess Amethyst	Jr2	365	Feb	183	11	10000	491
Green Meads Princess Laura	Jr3	106	Apr	940	48	3639	158
s. Green Meads Levity Prince		D. Green Meads Dame Laura					
Green Meads Silver Moon	6	365	Mar	205	10	13607	652
Green Meads Valcora	Sr3	365	Apr	53	2	14253	626

Murray, Philip W., Beacondale Dairy, Morrison, Va.

Admiral's Firth of Beacondale	Sr3	365	Apr	156	7	11044	466
Beacondale Madonna	Sr3	41	Apr	1085	43	1394	55
s. General MacArthur of Beacondale		D. Savage Farm's Nina Bell					
Chrystaline of Beacondale	Sr4	232	Apr	892	41	8596	398
*Fareham of Beacondale	5	106	Apr	1128	47	4344	178
s. Savage Farm Rebel		D. Effie of Coniston Hall					
Generous of Beacondale	Jr4	193	Apr	957	41	7266	287
Glorietta of Beacondale	Sr4	87	Apr	1296	51	3638	151
s. Grapelawn Virginian		D. Walker's Sunshine Sue					
*Inverness King's Gertrude	5	123	Apr	1091	49	4922	201
Macelec of Beacondale	Jr3	312	Apr	817	41	10038	479
Macress of Beacondale	Jr4	113	Apr	1079	46	4390	179
Matilda Fitzwater of Beacondale	Sr4	82	Apr	1264	50	3081	122
s. General MacArthur of Beacondale		D. Savage Farm Dora					
Miss Twitch of Coniston Hall	9	365	Mar	531	32	11689	635
Miss Zinnia of Beacondale	7	187	Apr	1039	46	7655	316
Muse of Beacondale	5	293	Apr	867	40	10196	464
Pine Grove D. Marigold's Bonnie	8	163	Apr	1102	52	6832	300
Quail Roost Gay Sally	8	365	Mar	236	11	9413	428

Royal Belle of Beacondale	6	271	Apr	925	43	16354	467
Savage Farm's Gertrude	10	365	Apr	471	24	10968	470
Savage Farm's Ina	7	365	Mar	124	6	10743	476
Sherwood Forest Filarose	7	365	Apr	123	5	12997	539
Sherwood Forest Ellen	8	365	Mar	327	14	10972	449
Silver Echo of Beacondale	6	365	Mar	220	10	11859	547
*Sparkling Aquia of Beacondale	6	33	Apr	1342	57	1449	61
s. Savage Farm Rebel		D. Pine Grove S. F. H. Spring					
Summa Elena of Beacondale	Jr4	365	Feb	1		10916	471

§North Dakota Agricultural College, Fargo, N. Dak. ARHT

*†Clover Glen Golda	5	72	Mar	1516	73	3436	187
s. Boulder Bridge Golddrop		D. Clover Glen Pearl					

§Ormston, Frank H., Meadow-Gold Guernsey Farm, Saint Johns, Mich. ARHT

†Marland's June	Jr2	169	Mar	691	35	4270	216
*†Meadow-Gold Content	Sr4	212	May	666	40	6413	348
*†Meadow-Gold Cynthia	8	212	May	955	48	7665	368
*†Meadow-Gold Pruddy Prim	6	132	May	1198	55	5647	247
s. McDonald Farms Gilbert		D. Meadow-Gold Prudence					
*†Meadow-Gold R. Blossom	Sr3	224	May	781	40	6525	316
*†Meadow-Gold Remembrance	Sr4	222	May	851	44	7148	386
†Meadow-Gold R. Marianne	Jr2	150	Mar	706	35	3822	186
*Meadow-Gold R. Primrose	Jr3	365	Mar	235	13	9408	421
†Meadow-Gold R. Rosa	Jr2	228	May	658	35	5199	264
*†Meadow-Gold R. Tulip	Sr3	101	May	1187	43	4051	192
s. Hominy Hill Rex		D. Meadow-Gold Cathrine's Tulip					
*†Meadow-Gold Wynora	Sr4	305	May	223	14	7441	430
*†Rock Creek Rota	6	224	May	894	44	7970	399
†Shady Maples Rosabell	Jr3	105	Apr	955	43	3348	143
s. Hominy Hill Rex		D. Meadow-Gold Twilight					

§Owen, K. D., Indian Mound Farm, New Harmony, Ind. ARHT

*†Franchester Handy Witchen	Jr3	305	Feb	240	14	8341	410
*†Gwenwilmar Susan	Jr3	66	Apr	888	44	1894	89
s. Langwater Flash		D. Indian Sue					
†Indian Mound Graceful	Jr2	305	Mar	234	14	7125	344
†Indian Mound's Cherub	7	184	Apr	887	50	5701	314
*†O-Kay Corking Patsey	Jr3	58	Apr	1037	46	1915	86
s. Raemelton Royal Corking		D. Glenleigh Princess					
†Raemelton Corona Wistaria	Jr2	202	Apr	787	36	5957	251
*†Rose Tree Conquest's Bunie	7	186	Apr	867	42	7516	358
*†Rose Tree Graceful	6	305	Mar	427	23	10247	459

Pack, George T., Lauxmont Farms, Wrightsville, Pa.

Apollo's Golden Venus	Sr4	212	May	1292	59	9927	458
*Arch Lane Butterfat Lilian	Sr4	161	May	1233	55	7645	344
*Argilla Philcountess	6	207	May	1291	60	9563	424
*Caldwell Place Alice	7	184	Apr	813	42	6741	327
*Convent's C. Beeswax	Sr4	365	Mar	622	38	13121	710
Convent's C. Blossom	Sr2	235	May	971	58	8097	437
Convent's C. Blue Bell	Jr3	212	Mar	1094	58	8355	444
*Cottage Royal Flo	Sr4	42	May	1572	80	2016	105
s. Cottage King H.		D. Echo Valley Maudie					
Edenvale Faithful's Shamrock	Jr3	81	May	1333	68	3403	167
s. Flat Brook His Laddie		D. Beaverbrook Faithful					
Edenvale Gladys's Gardenia	Jr2	352	May	976	56	11817	653
Edenvale Nerissa's Buttercup	Jr2	273	May	746	41	6940	351
Edenvale Virginia's Pansy	Sr2	167	May	1466	72	7938	346
Falcon Wood's Golden Bouquet	5	365	May	960	55	16198	786
*Falconwood's Golden Diana	6	198	May	1577	89	10880	584
*Falconwood's Golden Sheba	7	120	May	1649	87	6345	324
s. Golden Harvest Gay Boy		D. Levity's Zenobia					
Frances' Fanny Gazelle	Sr2	365	Mar	507	28	13751	676
*Goldenobby's Fancy Lady	5	117	May	1590	84	6498	327
s. Pleasant Prairie Leader		D. Melva Lady of Cappel Dale					
*Goldenobby's Maree	6	219	May	1263	53	9493	393
*Great Elm C. Blossom	5	74	May	1713	77	4147	190
s. Groton House Caesar's Polinius		D. Great Elm Blossom					
*Greenland's Blue-Bell	Sr4	233	May	1158	54	10527	489
*Hanover Hill Molly's Majesty	Sr3	250	May	984	59	9533	535
I. Bloom's Indian C-be Daisy	Sr3	164	May	1124	56	6831	337
*†Indian Master's C-bca Poppy	Sr4	305	Mar	22	1	12989	537
Jupiter's Golden Bliss	Jr4	335	May	778	45	11398	631
*Jupiter's Golden Frivolity	6	174	May	1254	60	7406	360
Jupiter's Golden Springtime	Sr3	182	May	1002	63	6594	384
Lauxmont Darling Clementine	Sr2	304	Apr	721	44	9587	517
Lauxmont Nugget's Honeycloud	Sr3	196	May	1083	50	7536	341
Lauxmont Valentine	Jr2	212	Mar	877	42	5914	276
*Leo Del Caesar's Martha	Sr4	80	May	1702	80	4400	202
s. Savada Farms Leo Dell D		D. Green Tree Caesar's Toddy					
*Leo Del Lady Rilma	Sr3	365	Apr	93	6	11641	701
*Leo Del Maybelle Supreme	Jr4	233	May	1274	69	10317	527
*Marmion's Golden Delightful	8	219	May	1106	56	9011	458
*Meadow View's Henrietta	Sr4	328	May	827	43	11287	538
*Meadow View's Lila	Sr4	273	May	950	48	9977	483
*Pleasant Hill Queen	Sr3	273	May	1179	55	12301	543
*Rose Ann Butterfat's Viola	5	211	May	1407	62	11526	498
*¶Rose King's Rother	5	305	Mar	250	13	13007	619
*Rosewald Sunshine's Radiance	Sr4	365	Mar	442	25	13620	710
Vista Free May	Jr4	182	May	829	40	6127	287
Wey Acres Levity Crystal	Sr3	182	May	1289	54	8276	340
*Windwood Squire Imp	Sr4	330	May	1207	58	15244	683

Pack, George T. & Taber, Leslie R., Lauxmont Farms, Wrightsville, Pa.

Marlyn Juliet	Sr2	54	May	1361	54	2226	93
s. Marlyn Rilma Marty		D. Marlyn Judith					

§Philbin, Philip J., Philcrest Farm, Bolton, Mass. ARHT

†Philcrest Camelia	Sr2	84	Mar	922	39	2509	104
†Philcrest Cheerful	Sr2	182	Apr	809	38	5122	227
†Philcrest Lili	Sr2	179	Apr	814	40	4957	230

§Phillips, Carmen H., Tohickon Creek Farm, Ottsville, Pa. ARHT

†Clymerdale Betty Ann	Jr2	151	May	982	52	4869	239
†Clymerdale Christmas Girl	Jr3	120	May	1368	49	5524	191
†Clymerdale Starbright	Jr2	295	May	827	49	9192	361
†Evergreen Melissa	Jr3	267	May	912	52	8984	429
†Evergreen Ruattie	Jr3	305	May	948	54	11229	553
†Gardenville Supreme's Chime	Jr4	251	May	1288	75	11327	630
†Pine Hill Fleurette	Jr3	294	May	1090	59	11118	561
†Tohickon Creek Gem	Jr2	208	May	887	49	6036	311
†Tohickon Creek Golden Bell	Jr2	226	May	786	39	5725	268
†Woodacres Lucky Gamble	Sr3	50	May	1279	63	2042	101
s. Woodacres Royal Corinthian		D. Supreme Lady Lucky					

Pingree, Sumner, Flying Horse Farm, South Hamilton, Mass.

*¶Bethany Wistar's Holly	5	305	Apr	799	44	15797	794
Edgewood Farm's Barbee	Jr2	214	May	1016	55	6993	361
Flying Horse Colonel's Amy	Jr4	91	May	1353	52	4314	195
s. Chedco Colonel		D. Hilltop Butterfat Amy					
Flying Horse Colonel's Belinda	Sr3	321	May	996	60	11830	622
Flying Horse Colonel's Elsie	Sr2	346	May	814	48	12301	671
*Flying Horse Colonel's Lute	Jr2	305	Nov	344	21	9777	530
Flying Horse Colonel's Melodia	Jr2	316	May	644	47	8219	539
Flying Horse Colonel's Norma	Jr2	320	May	929	57	11076	600
Flying Horse Colonel's Tulip	Sr3	183	May	1166	69	8359	416
Flying Horse Colonel's Violet	Jr3	317	May	840	50	9911	543
Flying Horse General's Clarine	Sr2	245	May	1230	59	10019	497
Flying Horse General's Ellen	Jr2	140	May	1142	72	5516	298
s. Flying Horse Colonel's Promise		D. Flying Horse Select's Ellen					
Flying Horse General's Flute	Jr2	365	May	225	13	12831	681
Flying Horse General's Holly	Jr2	222	May	1188	63	8858	468
Flying Horse General's Lucky	Sr2	111	May	1235	53	4244	177
s. Flying Horse Colonel's Promise		D. Bethany Wistar's Lucky Girl					
Flying Horse General's Queenell	Sr2	139	Apr	1004	56	5255	256
*Flying Horse Master's Betty	Sr4	135	May	1743	85	7860	358
s. Flying Horse Bandmaster		D. Hilltop Butterfat Betsey					
*¶Flying Horse Master's Rose	7	87	May	2028	100	5561	281
s. Flying Horse Bandmaster		D. Patricia Rose					
Flying Horse Phil's Rosie	Sr2	61	May	1342	58	2499	107
s. Argilla Royal Philosopher		D. Flying Horse Master's Rose					
Flying Horse Ruler's Bluebell	Sr2	195	May	1074	66	7209	414
Flying Horse Ruler's Lenore	Sr2	109	Apr	885	53	3447	177
s. Flying Horse Master's Ruler		D. Runnymede Lenore					
*Flying Horse Select's Quenella	Sr4	214	May	1591	74	11232	542
Flying Horse Victoria Lute	Jr4	178	May	1073	60	6728	376
Philcrest Daphne	Sr2	304	May	1223	74	11353	668
Philcrest Esta	Jr2	315	May	923	44	11912	554
Saddle River Levity's Lark	Jr3	214	May	1028	55	6898	366
*Tamworth Utmost	Sr3	75	May	1702	68	3854	163
s. Argilla President		D. Tamworth Irene					

Pinkham, Arthur D., High Mowing Farm, Wilmington, Vt. ARHT

*Crocker Farms Lynda Badger	Sr3	221	Apr	987	52	8737	434
Cup of Gold of The Glen	Jr2	262	Mar	733	42	7475	385
*Foremost Royal's Charlotte	Jr3	365	Mar	106	5	14262	684
*Foremost Thaura	7	226	Apr	1152	62	10822	545
*High Mowing Diamond Chintz	Sr3	54	Apr	1631	70	2902	139
s. Foremost Diamond Jim		D. High Mowing Noble Appeal					
High Mowing Diamond Diligence	Jr2	230	Apr	1068	57	7994	425
High Mowing Diamond Dora	Jr2	177	Apr	1084	50	6882	313
*High Mowing Diamond's Brocade	Jr4	174	Apr	963	47	6809	317
High Mowing King's Christmas	Jr2	311	Apr	779	45	9504	496
*High Mowing King's Corduroy	Sr3	54	Apr	1606	66	2814	125
s. Green Meadk King James		D. Corning's Rex's Rita Ann					
High Mowing S. Day Star	Jr2	292	Apr	1032	53	7318	375
Lady Laura of The Glen	Jr2	179	Apr	1286	60	8040	375
*McDonald Farms Honesty	7	193	Apr	1315	61	9710	414
Moppit of The Glen	Sr2	349	Apr	871	46	11693	568
*Patcho'woods Della's Delight	Jr3	172	Apr	1228	54	8080	354
s. Langwater Helios		D. Witchwood Della					

Piper, Meredith L., Mendale Guernsey Farm, Celina, Ohio. ARHT

Mendale Fairy Princess	Jr3	69	Apr	1480	65	3338	144
s. Raemelton King of Twin Pines		D. Sandy's Beauty Bell					
Polly's Bess of Keystone	Jr4	365	Feb	355	16	11437	512
*Polly's Ruby of Keystone	Jr3	365	Mar	350	21	11029	549
*Sugarcreek Senvesta Dora	10	94	Feb	841	40	3286	132
s. Franchester Sentinel		D. Sugarcreek Vesta Dora					

§Platt, George E., Company, Canoga Park, Calif.

†Adohr Lubas' Tillie	Sr3	305	Mar	15		10029	527
*Matapa Zeke's Lucille	9	95	Apr	1510	75	4952	264
s. Troutmere Zeke		D. Pearrygin Lake Lucy					
Panorama Alma	5	217	Apr	1355	58	10703	498
*†Panorama Ardith	Sr4	157	Apr	1153	63	6506	335
Panorama Bonnie	6	84	Apr	1278	56	3792	182
s. Adohr Eldor Stalwart		D. Bonnie Bell of Buell					
Panorama Camelia	6	89	Apr	1555	67	5041	238
s. Adohr Eldor Cliff		D. Camelia of La Anita					
†Panorama Pride	Sr4	244	Apr	1045	52	9449	484
Panorama Princess	5	337	Apr	807	46	11856	660
Panorama Rozzamintis	8	365	Mar	661	35	14631	704
Platteo Duchess	5	55	Apr	1315	51	2461	97
s. Troutmere Voltaire		D. Matapa Dandy Duchess					
Platteo Eldor Alice	Sr3	49	Apr	1509	67	2488	111
s. Adohr Eldor Cliff		D. Holmwood's Foremost Alice					
Platteo Pet	Jr3	122	Apr	1400	65	6059	278

§Pope, Reese, Horse Shoe, N. C. ARHT

†Gay's Choice of Pagah View	Sr4	305	Mar	378	19	10462	520

Port, Fred S., Clarion Farms, Clarion, Pa. ARHT

Clarion Farms Betsy	Sr3	92	Feb	1167	42	3938	140
s. Yule Tide's Africander		D. Clarion Farm's Betty					
Clarion Farms Butterfly	Sr3	84	Mar	1303	62	3921	175
s. Port's Yuletide Star Gazer		D. Clarion Farms Buttercup					
Clarion Farms Nelly	Sr3	128	Mar	1126	50	5223	214
s. Yule Tide's Africander		D. Clarion Farms Neat					
Clarion Farms Twinkling Bell	Sr4	184	Mar	864	40	6720	267
Woodacres Royal Dream	Jr2	178	Mar	855	47	5428	259

Port, Fred S., Jr., Clarion Farms, Clarion, Pa. ARHT

Clarion Farms Mary Ann	Sr3	173	Mar	1449	62	8634	328

§Primrose, Floyd W., Primrose Farm, Madison, Tenn. ARHT

*†Clear Springs' Hon-Cora	Jr4	92	May	924	40	3103	124
s. McDonald Farms His Honor		D. Clear Springs' Goldelia					
*†Clear Springs' Maxim Jane	6	82	May	1318	67	3596	175
s. Maxim's Master Fred		D. Clear Springs' Elizabeth					
*†Ferdinand's Bloom's Folliana	Sr3	55	May	1154	59	2033	95
s. Bournedale Ferdinand		D. Riegoldale Ben's Bloom					
*†Graceland Max Katy	5	196	May	850	45	6404	318
*¶Hidden Gold Melba Alert	Sr4	305	Jan	861	50	12095	590
†Primrose Farms Princess Sweet	Jr2	134	May	953	49	4584	197
†Primrose Lady Madonna	Jr2	114	May	989	46	3919	170
s. Norod's Foremost Acme		D. Madonna of Brandywine					
†Primrose Maxim's Agnes	Jr2	182	May	806	45	5473	260
†Primrose Noble Pearl	Jr2	108	May	887	36	2749	136
s. Quail Roost Noble Knight		D. Sedgley Noble's Pearl					

*†Ring-Win Bethetta Jr3 243 May 834 42 9218 398
†Ring-Win La-Rose Princess Jr3 117 May 1029 50 4291 195
s. Antietam Sheik D. Ring-Win Queen La-Rose
*†Ring-Win Queenie Sr4 135 May 1309 68 6090 272

§Purdy, Dale, Greenfield Farm, Tomah, Wis. ARHT

†Greenfield Lad's Princess Sr2 301 Feb 511 23 9713 429
†Gylden Freedom's Doris Jr4 58 Apr 1300 57 2457 105
s. Wascaway Fearless Freedom D. Gylden Delilah's Donna
†Gylden Weatherman's Estelle Sr3 229 Apr 873 45 7436 451
†Sailor's Jaxine of Lime Rock Sr3 201 Apr 793 40 6125 279

§Purdy, Floyd, Greenfield Farm, Tomah, Wis. ARHT

†Grandvu Royal Verity Sr2 117 Apr 1081 55 4735 241
†Greenfield Beaulieu's Hazel Jr2 212 Mar 688 35 5667 275
†Greenfield Lad's Cornet Jr2 61 Apr 906 39 1905 81
s. Rock Creek Watchful Lad D. Marjorie's Milira of Aurora
Greenfield Lad's Darlene Jr2 365 Mar 117 6 9023 463
†Greenfield Lad's Princess Ann Jr2 305 Apr 257 11 8822 410

§Randall, Leon P., LeClarin Farm, Cortland, N. Y. ARHT

†Le Clarin Evelyn Sr3 79 May 1087 50 2829 126
s. McDonald Farms Evolution D. Evelyn of West Side Farm
†Le Clarin Wally 9 54 May 1633 75 2675 117
s. Le Clarin Watchman D. Le Clarin Dolly
†Yokum Miss Dewey 5 56 May 1243 62 2334 106
s. Yokum Watchman D. Yokum Sandra

§Randall, Leon P. & Clayton J., LeClarin Farm, Cortland, N. Y. ARHT

†Le Clarin Winona 6 75 May 1544 61 3735 150
s. Le Clarin Watchman D. Le Clarin Jann

§Rather, Armand P., Fair Oaks Farms, Malone, Wis.

†Fair Oaks Archer's Eloise Sr2 193 Apr 771 38 5855 276
†Fair Oaks Archer's Fay Jr3 52 Apr 1132 48 1957 83
s. Luzerin Cheerleader's Archer D. Fair Oaks Xatel
†Fair Oaks Rex's Fantine Jr2 108 Apr 1016 43 3832 155
s. Cesor Penwyn's Rex D. Fair Oaks Zubena

§Rawls, J. C., Southampton Guernsey Farm, Franklin, Va. ARHT

†Hillside Noble Beauty Sr2 54 Apr 952 46 1549 74
s. Quail Roost Judy's King D. Vaughan's Noble Girl
†Southampton Maxim's Maid Jr2 305 Mar 352 20 7671 380
†Southampton C. Linda Jr2 305 Mar 136 8 7078 380
*†Southampton Conquest's Roxy Sr4 305 Mar 494 23 10571 450
†Southampton C. Tinkerbell Jr2 178 Apr 788 36 4752 221
†Southampton King's Faith Sr2 108 Apr 934 37 3362 149
†Southampton K. Peggie Jr2 45 Apr 866 43 1224 61
s. Quail Roost Judy's King D. Peggie Ann Princess
†Southampton Maxim's Buttercup Sr2 91 Apr 1063 46 3361 146
s. Southampton Maxim D. Southampton Stately
†Southampton Maxim's Lillian Sr2 91 Apr 867 44 2660 127
s. Southampton Maxim D. Vim's Lillian of North View
†Southampton Maxim's Nancy Sr2 135 Apr 949 38 4261 172
†Southampton R. M. Daisy Jr2 69 Apr 786 46 1917 83
s. Quail Roost Rose Maxim D. Southampton Conquest's Daisy
†Southampton R. M. Rosette Jr2 151 Apr 695 38 3585 179
†Southampton Ruby Sr2 305 Mar 144 6 8061 392
*†Southampton Superb Jr4 305 Mar 288 14 10492 464
†Southampton Zuzette Jr2 188 Apr 691 35 4989 236
†Viscount's Conquest Pride Sr2 144 Apr 732 35 4127 189

§Rehmann, Ann, Alder Lea Farms, Chester Springs, Pa. ARHT

*†Alder Lea's Petite Sr4 140 Apr 884 41 5524 277
s. Rosewald Comfort's Romeo D. Stonebrook Fern

§Rehmann, G. R., Jr., Alder Lea Farms, Chester Springs, Pa. ARHT

*†Stonebrook Gwen 7 129 Apr 1062 55 5933 297
s. C. F's Candy King D. Stonebrook Dolly
*†Stonebrook Henrietta 7 121 Mar 957 47 4384 221
*†Stonebrook Levity 7 104 Jan 811 41 3251 153
s. C. F's Candy King D. Stonebrook Kate

§Reynolds, J. W., Valley View Farm, Goodlettsville, Tenn. ARHT

†Aubrieta's Belle of Fern Hill 5 90 Apr 1132 59 3893 161
s. St. James Duke's Blueboy D. Aubrieta of Fern Hill 2d
†Beata's Dipper of Fern Hill 5 81 Mar 927 41 2881 120
s. St. James Duke's Blueboy D. Beata of Fern Hill
†Berta's Queen of Fern Hill 5 112 Mar 859 41 3283 145
s. St. James Duke's Blueboy D. Berta of Fern Hill
†Majesty's Dipsy Jr3 80 Apr 792 43 2255 111
s. Kittlestick's Majesty D. Beata's Dipper of Fern Hill
†Steadfast Lad's Pamela Sr4 114 Mar 972 41 3851 155
†Victory of Fern Hill 5 64 Apr 887 45 1820 81
s. St. James Duke's Blueboy D. Nymph of Fern Hill
†Victory's Barbara 5 26 Mar 1194 54
s. Weowena Robert's Victory D. Blanchette's Barbara
†Victory's Pride 5 91 Apr 858 41 3046 126
s. Weowena Robert's Victory D. Blanchette's Pride

§Reynolds, John W., Jr., Valley View Farm, Goodlettsville, Tenn. ARHT

*†Sunnyside's Dictator's Gem 6 117 Apr 948 54 4276 205

§Rhoads, Jerome H., "Rhoadsacres," Kirkwood, Pa. ARHT

*†Broadwater Sunbonnet Susie Sr4 151 Apr 1044 51 6042 293
†Cadet's Iva of Rhoadsacres Sr2 58 Apr 984 48 2909 95
s. Hill Girl Cadet D. Skylight Bright Eyes
Cadet's Rhoda of Rhoadsacres Jr2 365 Apr 177 11 7299 391
†Cadet's Vera of Rhoadsacres Jr2 224 Apr 656 39 5481 298
†Freewvale Begonia Jr2 305 Feb 213 12 5145 272
Grace of Rhoadsacres Jr3 365 Mar 73 4 6275 323
Janis' Lou of Rhoadsacres Jr2 365 Mar 333 17 7721 367
†Janis' Folly of Rhoadsacres Jr3 305 Apr 95 4 5994 278
King's Nina of Rhoadsacres Jr2 365 Mar 170 12 6074 329
Laddie's Leda of Rhoadsacres Jr2 365 Mar 176 11 5802 313
†Pluto's Marcia of Rhoadsacres Sr3 72 Apr 1159 46 3049 127
s. Janis' Pluto of Upsand Downs D. Jvhar's Nellie
†Victor's Becky of Rhoadsacres Jr2 133 Apr 879 36 4797 195
Victor's Brenda of Rhoadsacres Jr2 365 Mar 120 6 8299 353
†Victor's Callie of Rhoadsacres Jr3 155 Mar 759 40 4516 226
†Victor's Queen of Rhoadsacres Jr2 212 Mar 805 36 6019 264

§Rhodes, Luther M., Jr., Augusta, Ga. ARHT

†Blue Cedars Valo Chiquita Jr2 305 May 16 6666 314

*†Catherine's Saugerties Cherub 7 305 Apr 20 1 9518
†Todd's Gracious Gladys Jr2 305 Apr 398 19 6541

Rice, James C., Bellonte Farm, Fort Payne, Ala. ARHT

Wilson Majesty's Susan Jr2 365 Apr 244 14 10095
Wilson Mirth's Ramona Sr2 365 May 151 8 9846
Wilson Peer's Patty Jr2 365 Feb 422 25 8176
Wilson's Melba's Charity Sr2 365 Apr 607 42 10232

Riegel Textile Corporation, Trion Division, Riegeldale Farm, Trion. ARHT

*Brays Island Bon-Ton's B-Cup Jr4 159 May 942 50 5487
Burkeville Rose Max's Frolic Jr2 309 May 757 43 7382
*Clear Springs' Maxim Inez Sr4 159 May 947 47 5696
Graceland Steadfast's Mayette Jr2 47 May 1112 50 1580
s. Riegeldale Emory's Steadfast D. Graceland Bomber's Mayette
Riegeldale Ben's Bertha Jr2 137 May 1110 44 5100
Riegeldale Ben's Bettina Sr2 191 May 724 41 4329
Riegeldale Ben's Bliss Jr2 365 May 286 20 10166
Riegeldale Ben's Cupie Jr2 133 May 812 45 4176
Riegeldale Ben's Daisy Jr2 191 May 811 43 5524
*Riegeldale Ben's Damsel Sr4 303 May 863 46 9142
Riegeldale Ben's Darice Jr3 47 May 1007 41 1494
s. Riegeldale Illustrious Benjamin D. Riegeldale Emory's Darice
Riegeldale Ben's Evilina Sr2 197 May 934 44 6556
Riegeldale Ben's Generous Sr2 275 May 831 48 7561
Riegeldale Ben's Hot Jr2 57 May 981 44 1819
s. Riegeldale Illustrious Benjamin D. Riegeldale Majesty's Arietta
Riegeldale Ben's Lucy Jr2 61 May 996 44 1931
s. Riegeldale Illustrious Benjamin D. Riegeldale Syria's Lucy
Riegeldale Conqueror's Alicia Sr2 365 Apr 345 19 8359
*Riegeldale Conqueror's Birdie Jr3 354 Apr 715 44 10402
*Riegeldale Conqueror's Cerelia 6 327 May 789 44 9495
Riegeldale Conqueror's Cora Jr2 103 Apr 901 42 3159
s. Riegeldale Emory's Conqueror D. Riegeldale Emory's Corabelle
Riegeldale Conqueror's Karen Jr2 80 May 982 40 2479
s. Riegeldale Emory's Conqueror D. Riegeldale Ben's Katherine
Riegeldale Conqueror's Lettie Jr2 119 Apr 820 44 3341
Riegeldale Conqueror's Phlox Jr2 174 May 931 42 5278
Riegeldale Emory's Berdine Sr2 128 May 1081 54 4562
Riegeldale Emory's Bertinia Jr3 212 May 923 48 6607
*Riegeldale Emory's Bette Sr4 365 May 910 52 12074
Riegeldale Emory's Catherina Jr3 231 May 902 44 6963
Riegeldale Emory's Clovette Jr2 318 May 818 48 8709
Riegeldale Emory's Drucilla Jr2 208 May 891 48 6332
Riegeldale Emory's Flower Jr3 365 Apr 86 4 8576
*Riegeldale Emory's Glamorous Jr3 365 Apr 18 1 9838
*Riegeldale Emory's Isabelle 5 315 May 777 42 10261
Riegeldale Emory's Modesty Jr2 200 May 900 46 6103
Riegeldale Emory's Queen Bess Jr2 365 May 586 30 10344
Riegeldale Emory's Shamrock Jr3 119 May 1161 47 4611
*Riegeldale King's Lady 11 365 Apr 354 22 9753
Riegeldale Maxim's Charlene Jr2 102 May 1030 49 3419
Riegeldale Maxim's Daffy Jr3 27 May 867 43
s. Riegeldale Emory's Maxim D. Riegeldale Conqueror's Daffy
Riegeldale Maxim's Raina Jr2 108 May 1007 44 3694
*Riegeldale Maxim's Vivian Sr3 63 May 1418 65 2750
s. Riegeldale Emory's Maxim D. Riegeldale Emory's Virginia

§Riehl, Elmer J., Elmbeth Farm, Canfield, Ohio. ARHT

†Elmbeth Levity Cinderella Sr2 109 Mar 680 35 2484
†Elmbeth L. P. Lucky Anzena Sr3 131 Apr 743 42 4040
†Elmbeth L. P. Lucky Desire Sr3 131 Apr 958 47 5145
†Elmbeth L. P. Lucky Minuet Jr3 125 Mar 853 47 4573
†Elmbeth L. P. Lucky Verna Sr3 151 Mar 788 43 4924
†Elmbeth L. P. Rosebud Sr2 305 Mar 439 26 7808
†Elmbeth L. P. Shy Ann Jr3 212 Apr 909 50 7763
†Elmbeth L. R. Juliana Sr2 230 Mar 689 38 6176
†Elmbeth L. R. Lucky Joy Jr2 251 Apr 681 37 6919
†Elmbeth L. R. Lucky Sonya Jr2 80 Apr 833 39 2344
s. Chedoo Mars D. Elmbeth Lucky June
†Elmbeth Lucky Norma Sr3 131 Mar 801 42 3878

§Roberts, John E., Elm Crest Farm, Alfred, Maine. ARHT

*†Elm Crest Farm's Artist Sr4 287 Mar 251 11 8185
†Elm Crest Farm's Frolic Jr2 170 Apr 887 44 5357
†Elm Crest Farm's Kittoline Jr2 168 Apr 835 40 5222

Roberts, Malcolm W., Elm Crest Farm, Alfred, Maine. ARHT

*†Walnut Crest Prophet Mystery Jr3 62 Apr 1540 66 3138
s. McDonald Farms Prophet D. Walnut Crest Gov.'s Millet

Rowe, H. G., Hartsville, S. C.

Edisto Farm's Justina Sr2 204 Apr 1295 53 8943
*Lendolure Royal Florence 5 212 Apr 1513 73 11149
*Rowe's Emory's Francine Jr2 50 Apr 1197 60 1879
s. Riegeldale Emory's Judicator D. Greenhutch Lady Luck

§Rudat, Fred, Jr., Cla-Ore Farm, Brownsmead, Oregon.

†Benita B. of Cla-ore 5 76 Apr 1499 74 3709
s. Polada Honoria's Duke D. Gay Lad's Belle of Traverdale
*Bonita of Cla-ore Sr4 291 Apr 772 43 10207
†Cla-ore Butterwort's Moonrae Jr2 254 Apr 612 36 6296
†Cla-ore Mon. Marlene Jr2 174 Apr 918 46 5309
†Cla-ore Monopoly's Star Jr2 48 Apr 968 35 1472
s. Cla-ore Monopoly D. Roxy's Stardust
†Cla-ore Phil's Beatrice Jr2 231 Apr 895 50 7471
†Cla-ore Phil's Blossom Jr2 266 Apr 941 45 8629
†Cla-ore Phil's Lisa Jr2 249 Apr 1063 52 9348
*†Helsa of Chicona Sr2 184 Apr 952 42 5673
*†Jeanne of Cla-ore 7 142 Apr 1155 63 5902
*Lady of Cla-ore 6 365 May 124 7 13317
*Lilly of Cla-ore 6 365 Mar 610 37 15483
†Madona of Cla-ore Jr3 206 Apr 986 55 7670
*†Moonglow of Willow-wood 12 33 Apr 1795 88 1952
s. Arbetee Bountiful's Roxy D. Moonbeam of Willow-wood
*†Quenta of Cla-ore Sr3 143 Apr 1080 53 5746

§Russell, Carl, Carl-Anna Farm, Keenesburg, Colo. ARHT

*†Carl-Anna Farms Bruenhilda Jr3 57 Apr 1138 49 2116
s. Seco Lord Henry's King D. Daffodil's Actor's Freda
†Hopkins' Victory's Cheryl Jr2 110 Apr 835 38 3153
s. Meadow Lodge King's Victory D. Hopkins' Partner's Butterc
†Hopkins' Victory's Daisy Jr3 205 Apr 861 45 6585
†Hopkins' Victory's Elaine Jr2 130 Apr 1140 49 4923
†Hopkins' Victory's Hallie Jr2 176 Apr 896 45 5576
Kitchener Fashion's Faith Jr2 365 Apr 158 8 11346

†Kitchener Fearless Eleanor Jr4 239 Apr 1003 50 8834 425
*†Lone Acres Gretchen Sr4 68 Apr 1385 63 3285 148
s. Adelmer's Sargon Exalter D. Lone Acres Gracious
May's Sun Rise Golden Mirth Sr4 365 Mar 868 49 13087 603
*†Meadowlark Master's Ramona Jr3 56 Apr 1227 51 2167 91
s. Flying Horse Master's Foremost D. Jo-Mar King's Ramona
†Meadow Lodge Betty Sr3 77 Apr 1064 48 2758 121
s. Meadow Lodge Rex's Kingmaker D. Meadow Lodge Climax's Betty
†Prediction's Lady Ruth Sr3 89 Apr 1045 50 3461 156
s. Seco Prediction D. Valor's Lady Ruth
†Rockingham Holliarchene Sr4 217 Apr 918 43 7083 318

St. Albans Farms, Incorporated, Saint Albans, Mo. ARHT

*¶Grandee's Lucky 6 110 Mar 1450 64 5504 226
s. McDonald Farms Grandee D. St. Albans Actor's Lucky
St. Albans Acta Val A. Lillian Sr2 365 Jan 572 38 10155 533
*¶St. Albans Acta Val A Lillian Sr3 28 Mar 1392 72
s. St. Albans Actor Valiant D. St. Albans Actor's Lillian
*¶St. Albans Acta Val Maytime Sr4 158 Mar 1311 56 6184 275
*†St. Albans Acta Val Midgeline Sr4 160 Mar 975 43 5847 242
*¶St. Albans Actor's Charming 5 129 Mar 1333 70 6276 322
*¶St. Albans Actor's Eulah Sr4 305 Feb 615 30 12351 548
*¶St. Albans Actor's Gay 5 42 Mar 1545 87 2014 114
s. Wildwood Actor's August D. Flossie's Gay Rose
*¶St. Albans Actor's Juno Jr4 180 Mar 1097 59 7650 374
*St. Albans Actor's Jurose Sr4 365 Feb 348 17 14133 701
*¶St. Albans Actor's Kathryn 5 82 Mar 1514 76 4282 220
s. Wildwood Actor's August D. Valleywood Catharine
*¶St. Albans Actor's Rezella 5 172 Mar 1190 64 7559 381
*†St. Albans Actor's Secret Faith Sr4 102 Mar 1254 69 4610 228
s. Wildwood Actor's August D. St. Alban's Sequel Faith
*St. Albans Actor's S. Faith A Sr4 365 Feb 348 24 10136 610
*¶St. Albans Actor's V. A. Faith Sr4 234 Mar 893 47 8432 421
†St. Albans Archer's Bow Jr2 209 Mar 803 37 6022 289
†St. Albans Archer's G A Cup Jr2 107 Mar 956 54 3695 190
s. Meadow Lodge King's Archer D. St. Albans Grandee A. Cup
¶St. Albans Archer's Pretty Spot Jr2 196 Mar 748 46 5717 322
¶St. Albans Archer's Val Beauty Jr2 172 Mar 866 42 5315 253
*¶St. Albans Archer's V. Nella Jay Jr4 217 Mar 869 45 7768 342
†St. Albans A V Boy's G Rexie Jr2 193 Mar 581 36 4442 236
¶St. Albans A V Boy's Marquesn Sr2 142 Mar 1161 54 5623 260
†St. Albans A V Boy's Maze Sr2 84 Feb 1203 55 3523 171
St. Albans A V Boy's Nella Jay Jr2 340 Mar 900 47 11257 549
†St. Albans AVBoy's V. Hallie Jr2 76 Mar 963 52 2409 124
s. St. Albans Actor's Valiant Boy D. St. Albans Valor's Hallie
¶St. Albans Glamour A Rezella Jr3 126 Mar 1071 58 5095 245
s. McDonald Farms Glamour D. St. Albans Actor's Rezella
¶St. Albans Glamour Maggie Sr2 111 Mar 1222 60 4835 220
s. McDonald Farms Glamour D. St. Albans Valiant Margaret
†St. Albans Glamour Miss Jiggs Jr2 68 Mar 851 42 1958 93
s. McDonald Farms Glamour D. St. Albans Actor's Lady Jiggs
St. Albans Glamour Rosalie Jr3 365 Feb 497 28 11428 545
†St. Albans Glamour Rosene Jr2 82 Feb 898 38 2831 130
¶St. Albans Glamour's Catharine Sr3 191 Mar 872 45 7654 330
*¶St. Albans Glamour's Zetta 5 23 Mar 1110 58
s. McDonald Farms Glamour D. St. Albans Actor's Zettie
*¶St. Albans Glamour V. A. Beauty
Jr4 117 Mar 1495 71 8256 303
†St. Albans Glamour V. Faith Jr2 305 Feb 256 16 5512 305
¶St. Albans Grandee A. Angela Jr3 94 Mar 1127 65 4037 217
s. McDonald Farms Grandee D. St. Albans Actor's Angela
St. Albans Grandee A C Beauty Jr3 35 Jan 1156 66 1268 73
s. McDonald Farms Grandee D. St. Albans Actor's C Beauty
*¶St. Albans Grandee A. Cup 5 202 Mar 980 58 7754 430
*¶St. Albans Grandee A S Faith Sr3 269 Feb 778 44 10286 542
*¶St. Albans Grandee Bernice Jr3 103 Mar 1228 58 4614 212
s. McDonald Farms Grandee D. St. Albans Actor's Berna
*†St. Albans Grandee Betts 6 73 Mar 1394 67 3396 158
s. McDonald Farms Grandee D. Ramsey Creek Betsy
St. Albans Grandee Bettsella Jr2 280 Mar 621 36 7033 387
†St. Albans Grandee B Holly Jr2 201 Mar 660 41 5235 278
¶St. Albans Grandee C A Beauty Jr3 197 Mar 919 49 7508 397
*†St. Albans Grandee Loretta 5 111 Mar 1161 48 4784 224
*¶St. Albans Grandee Maze Sr4 125 Mar 1434 68 6538 282
St. Albans Grandee Miss Jiggs Jr2 365 Mar 35 2 10877 628
St. Albans Grandee V A Faith Jr2 262 Mar 708 38 7963 399
*¶St. Albans Grandee V Gee Jr2 64 Mar 1315 56 2726 119
s. McDonald Farms Grandee D. St. Albans Valor's Gee
¶St. Albans Grandee V Lilian Jr3 100 Feb 1073 54 4279 211
*†St. Albans Master's B Beauty Jr3 109 Mar 1247 46 4479 193
s. Seco's L. H. Masterpiece D. St. Albans Blend's Beauty
†St. Albans Master's G V Faith Jr2 241 Mar 756 43 7251 351
¶St. Albans Master's Rex Baby Jr3 107 Mar 1303 57 4902 206
s. Seco's L. H. Masterpiece D. St. Albans Valiant Rex Baby
*†St. Albans Master's V Marit Jr3 137 Mar 1043 53 5024 236
*¶St. Albans V. Actor's V. A. Beauty
5 268 Mar 1076 53 11809 542
*†St. Albans Valbrook C. A. Beauty 7 73 Mar 1271 64 3199 164
s. St. Albans Valbrook D. St. Albans Count A. Beauty
*¶St. Albans Valbrook's V. Faith 8 31 Mar 1699 73
s. St. Albans Valbrook D. St. Albans Valor's Faith
*St. Albans Valiant A Faith 6 360 Feb 1027 58 17861 854
†St. Albans Valor's A. Halespot A Jr2 126 Mar 956 45 4424 220
†St. Albans Valor's G Maze Jr2 187 Mar 855 44 5865 270
*¶St. Albans Valor's Hallie 9 301 Mar 958 45 14147 663
¶Sun-Blest Farms Star Sr3 123 Jan 1318 53 5801 228

§St. Clair Farm, Idaho Falls, Idaho. ARHT

*†Anita D. of St. Clair Farm Sr3 114 Apr 897 49 4167 201
†Dimple M. of St. Clair Farm Sr2 167 Apr 699 38 4386 230
†Grateful C. of St. Clair Farm Jr2 123 Apr 742 47 3292 170
†Harp M. of St. Clair Farm Jr2 189 Mar 760 39 4846 242
†Hattie M. of St. Clair Farm Jr2 305 Mar 274 16 5895 314
†Idacrest Phyllis Jr2 305 Mar 398 19 8011 371
Mirt's Mortena of Golden Lawn Sr4 85 Apr 1174 55 3652 186
s. Romeo's Lancaster of Prestdale D. Mirt of Golden Lawn
†Phyllis C. of St. Clair Farm Jr2 217 Apr 677 36 5468 288

Saltonstall, Richard, Charlescote Farm, Sherborn, Mass.

Charlescote Babette Jr2 177 May 1048 51 6318 300
Charlescote Brilliance Jr2 80 May 1271 53 3116 132
s. Charlescote Valencian D. Charlescote Picturesque
Charlescote Charm Jr2 240 May 1360 58 11038 436
Charlescote Coronet Jr3 144 May 905 46 4494 232
Charlescote Coy Sr2 356 May 1086 55 13593 627
Charlescote Periwinkle Sr2 347 May 1027 51 13048 587
Charlescote Playful Jr4 170 May 1134 59 7110 361

§Salveson, Orville, Far View Farm, Mabel, Minn. ARHT

Far View Janie Sr2 219 May 703 44 5344 285
†Far View Justice Jr2 178 May 843 50 4999 265
†Far View Laughter Jr2 151 May 935 43 4855 225
Far View Lucille Sr2 288 May 825 44 8044 407
Far View Lustre Sr2 252 May 841 41 6966 319
Far View Nancy Sr2 155 May 958 46 5476 237

Sargeant, J. C., Jr., Sargeant Farms, Birmingham, Ala.

Riegeldale Emory's Belladonna Jr2 194 Apr 827 42 5742 274

Schiegel, Edward D., Damian Farms, Conesus, N. Y.

*¶Damian Elvira 6 115 May 1445 74 5465 304
¶Damian Zomay Jr4 216 May 1435 70 10179 499

Schiegel, Edward D., Mrs., Damian Farms, Conesus, N. Y.

*¶Damian Cornelia 9 85 May 1776 81 4524 218
s. Coronation Yeoman D. Orchard Acres Sarah
*¶Damian Polkadot 6 30 Apr 1474 77
s. Patrician Playboy of The Glen D. Dot's Ethel

§Schoellerman, Franklin R., Valley Oaks Farm, Galt, Calif. ARHT

*†Cloverleaf Violet's Vine 9 66 Apr 2251 96 5036 231
s. Fircrest Ace D. Nancy's Darigold Violet
*†Happyholme Defender's Iola 9 269 Apr 819 40 11536 555
*†Happyholme D. R. Nelda 9 305 Mar 708 27 12397 531
*†Happyholme Pretorian's Velmia 9 24 Feb 1209 67
s. Bethany Pretorian D. Velmia of Chicona
*Happyholme Sunny Velma 9 365 Mar 520 30 15856 840
*†Lorenadell's Stella Hanover Sr4 166 Apr 1090 50 5528 299
*†Revilo Bonnie 7 103 Apr 1243 65 4714 241
s. Cloverleaf Daisy's Tim D. Cloverleaf Revilo Bonnie
*†Revilo Centa Jr4 151 Apr 1399 62 7767 356
†Revilo Clovey Sr2 71 Apr 947 44 2503 112
s. Daisy's Revilo Ace D. Queen's Proud Clovey
Revilo Colonel's Bertha Jr2 365 Mar 41 2 11144 620
Revilo Colonel's Centa Clara Jr2 365 Apr 392 23 10352 558
†Revilo Ruby's Rosie Sr2 59 Apr 1325 62 2584 132
s. Revilo Colonel's Master D. Revilo Ruby's Rose
*†Revilo Thelma Sr4 305 Apr 153 8 12701 613
*†Valley Oaks Carol 6 305 Apr 231 12 10704 515
*†Valley Oaks Commando's Elvira Sr3 178 Apr 1107 61 7249 408
*†Valley Oaks Commando's Vivien Sr4 41 Apr 1847 100 2431 132
s. Siwash Ethel's Commando D. Happyholme Sunny Velma
*†Valley Oaks Ila Jr3 82 Apr 1685 67 5033 171
s. Happyholme Perfector D. Happyholme Defender's Iola
*†Valley Oaks Rosalind 6 305 Mar 366 20 9648 488
Valley Oaks Velvet Sr2 365 May 67 4 10641 579

Schutt, Harold S., Spar Hill Farm, Chadds Ford, Pa. ARHT

*Spar Hill Armeria 5 89 May 2163 89 5820 260
s. Coronation King's Heir D. Merrily of Hill Girt
Spar Hill Charry Blossom Jr2 117 May 1335 65 5141 245
s. Coronation King's Heir D. Spar Hill Orange Blossom 2d
Spar Hill Coronation Rose Jr2 142 May 1196 58 5440 248
Spar Hill Delphinium 6th Jr2 315 May 1008 49 10641 530
Spar Hill Dewberry Jr2 81 May 1437 62 3520 153
s. Caumsett Lineman D. Spar Hill Delphinium 5th
*Spar Hill Gaillardia Jr2 166 Mar 702 44 4564 256
Spar Hill Huckleberry Jr2 209 May 821 46 7080 354
*Spar Hill Hyacinth 4th Jr4 42 May 1944 87 2572 117
s. Spar Hill Duke of Windsor D. Spar Hill Hyacinth
Spar Hill Jasmine Jr2 365 Mar 607 38 11061 602
Spar Hill Loganberry Jr2 27 May 1225 56
s. Caumsett Lineman D. Spar Hill Sweet Lavender
Spar Hill Magnolia Jr2 365 May 689 44 9979 612
Spar Hill Mertensia Jr2 256 May 883 45 7690 381
Spar Hill Oleander Jr2 365 Mar 156 8 11430 573
Spar Hill Orange Blossom 5th Jr2 365 Mar 578 35 11019 589
Spar Hill Strawberry Jr2 365 Mar 164 7 12107 541

Seco Company, Incorporated, Seco Farms, Arcadia, Mo. ARHT

*Boulder Bridge Ursula Sr3 139 May 957 47 4548 230
*Cooper's Red Susan 6 151 May 1362 58 6459 293
Flint Hill Helen 5 98 May 1052 48 3855 169
s. Gayhead's In-born D. Blossom Flint Hill
Herman's Valiant Dolly 5 348 May 844 45 11474 536
Seco Dewdrop Jr2 321 May 839 44 9037 476
Seco Im-Bue Jr2 325 May 977 50 9732 474
Seco In-Signia Sr2 230 May 926 47 6850 354
*Seco-I-Rozetta Sr3 206 May 1281 53 8475 368
*Seco L. H. Flora Sr3 125 May 1299 50 5456 235
s. Gayhead's Lord Henry D. Pamela of Woodside
Seco L. H. Harriet Sr3 70 May 1083 43 2405 92
s. Gayhead's Lord Henry D. Boulder Bridge Quaint
Seco L. H. Rosella Sr4 97 Apr 1008 43 3408 139
*Seco L. H. Star Jr4 206 May 1080 45 8809 380
Seco Rosebud Jr3 220 May 871 47 6509 339
*Wethersfield Imogene Jr3 86 Apr 1135 48 3529 165
s. Wethersfield Ego D. Wethersfield James

Sexton, Sallie Jones, Bryn Du Farm, Granville, Ohio. ARHT

*Bryn Du Golden Mischief Sr3 285 Apr 852 55 9612 558
*Bryn Du Golden Peggy Jr3 245 Apr 775 48 7277 423
*Bryn Du Golden Polly Jr4 70 Apr 1415 68 3272 166
s. Quail Roost Golden King D. Willow Brook's Polly Irene
Bryn Du Golden Sandra Sr3 254 Apr 789 41 7379 375
Bryn Du Maxim's Betsey Jr2 365 Mar 135 9 9337 547
Bryn Du Maxim's Cynthia Jr2 291 Apr 795 50 8118 459
Bryn Du Maxim's Gloria Jr2 291 Apr 729 46 7614 441
Bryn Du Maxim's Jasmine Jr2 281 Apr 888 47 8901 429
*Bryn Du Maxim's Merriment Jr3 43 Apr 1439 70 1984 97
s. Bryn Du Maxim's Damon D. Willow Brook's Mina
Bryn Du Maxim's Molly Jr2 278 Apr 768 42 7727 388
*Fairlawn Charmaine 10 364 Apr 765 49 10476 600
McNaughton's Noble Marguerite Jr2 61 Apr 1279 58 2558 113
s. Quail Roost Noble Max D. McNaughton's Corona
*Midview Majesty's Polly Jr4 365 Mar 611 30 13798 696
Red Cross Lucky Princess Jr2 170 Mar 718 41 4154 219
Willow Brook Bountiful Girl Sr3 241 Apr 1056 50 10007 441
Willow Brook Cora Ann Sr2 200 Apr 1090 53 7698 344
Willow Brook Linda May Sr3 301 Apr 925 50 11852 580

Shelton, William A., Puddington Farms, Calvert, Md. ARHT

¶Raider's Rosamond Light 6 31 Apr 1255 48 1287 49
s. Leader's Foremost Raider D. Rosamond's Light

¶Red Rose of Wycomia 8 36 Apr 1543 63 1808 74
s. Hill Girt Top Notch D. Helen of Hill Girt's Fifteenth

§Shenk, Harry B., Fair Field Farms, Strasburg, Pa. ARHT

*†Fair Field Lillydale B.	Jr4	199	Apr	963	52	7986	409
†Fair Field Rex's Queen	Jr4	305	Apr	440	28	8624	425
*†Janson's Golden Blossom	6	290	Mar	76	4	7501	365

§Shenk, Harry B. & Rohrer, John C., Fair Field Farms, Strasburg, Pa. ARHT

†Fair Field Dairymaid L.	Jr2	161	Mar	740	35	4107	179
†Fair Field Favorite Fashion	Jr2	218	Apr	929	44	6986	339
†Fair Field Flo L.	Jr2	201	Apr	658	36	5463	221
†Fair Field Flosetta L.	Jr2	106	Apr	1155	55	4288	203
†Fair Field Glory	Sr2	235	Apr	671	36	5775	284
†Fair Field Hyacinth	Jr2	193	Apr	808	39	5605	249
*†Fair Field Mary Janice	Jr3	50	Apr	1336	70	2147	109
s. Fairlawn H. Highjinks D. Fair Field Mary S.							
†Fair Field Myrtle L.	Jr2	44	Apr	1226	41	1754	60
s. Bournedale Golden Lincoln D. Fair Field Myrtle K.							
†Fair Field Reba	Jr2	305	Mar	457	27	7308	308

§Shoemake, W. A. & A. R., Shoemake Guernsey Farms, Dayton, Ohio. ARHT

†Wilburetta Annabelle	Jr2	198	Apr	766	35	5740	255
*Wilburetta Annette	7	59	Mar	1087	49	2206	98
s. Villa-Way Charter D. Hawthorn Cynthia's Althea							
†Wilburetta Annie	Jr2	137	Apr	823	36	4158	166
†Wilburetta Juliet	Sr3	23	Apr	957	42		
s. McDonald Farms New Yorker D. Wilburetta Janet							
†Wilburetta Sprite	Jr2	168	Apr	702	36	4918	246
†Wilburetta Xmas Rose	Jr3	30	Apr	1251	54		
s. McDonald Farms New Yorker D. Kenfleur's Lustrous Rose							

§Sikes, T. Edgar, Sikco Farm, Greensboro, N. C. ARHT

*Fairlawn Heritor's Jelna	Jr4	365	May	348	20	8472	440
*†Fairlawn Heritor's Jemima	Sr4	174	May	1217	71	6779	374
*Fairlawn Ivy	6	76	May	1421	62	3292	165
s. Bournedale Inheritance D. Fairlawn Maxim's Edwina							
*Fairlawn Maxim's Felicity	8	72	May	1561	68	3413	164
s. Quail Roost Rose Maxim D. Maxim's Esther							
Sikco Golden Gift	Jr4	128	May	1099	55	4638	223
s. Bournedale Golden Steadfast D. Fairlawn Maxim's Elvira							
Sikco H. Maxim's Elvira	Sr2	103	May	829	40	2779	137
s. Fairlawn Maxim's Heritor D. Fairlawn Maxim's Elvira							
*Sik-Co Lucky Scarlet	6	365	Apr	90	5	10976	519
Sikco Maxim C. Hester	Jr2	304	May	647	39	6906	373
*Sikco Maxim's Gem	Jr3	51	May	1278	61	1980	96
s. Fairlawn Maxim's Heritor D. Carnation's Caraway Girl							
*Sikco Maxim's Image	Jr3	138	May	1093	50	4951	221
s. Riegeldale Emory's Comet D. Fairlawn Imp							
*Sikco Maxim's Iona	Sr3	72	May	1007	54	2370	139
s. Fairlawn Maxim's Heritor D. Fairlawn Ivy							
*†Sikco Maxim's Iris	Jr3	193	May	798	46	5301	315
Sikco Maxim's Jelna	Jr2	228	May	807	45	5753	288
*Sik-co Maxim's Rose	6	137	May	1105	61	4972	253
s. Rose Maxim D. King Max's Rebecca							
Sikco M. Maxim's Nellie	Jr2	258	May	842	39	7172	312
*Sikco Noble Miss	Jr4	258	May	826	43	7509	389
*Sik-co Peerless Queen	6	112	May	1367	57	4869	222
s. Quail Roost Peerless D. Carnation's Caraway Queen							

§Smith, I. P., Wildwood Run Farm, Maumee, Ohio. ARHT

Dixie View Farm's Cherry	Sr2	319	May	694	45	7781	427
*Edinham Winona Buttergirl	Sr4	250	May	943	51	8868	453
Franchester Perky Lass	Jr2	159	May	925	44	5023	224
*Gayoso Victor's Daisietta	Sr3	212	May	828	54	7201	385
Jaebardale Princess Phoebe	Jr2	112	May	856	47	3227	161
s. Franchester Free Prince D. Phoebe of Elgercon							
*Ken-Edin M Prudy	Sr3	365	May	707	38	10838	491
Marben Ford Jaunette	Jr2	365	Mar	219	20	9620	480
*Phoebe of Elgercon	5	154	May	1071	60	5888	290
Playhaven GB Goldenrod	Sr3	365	Mar	24	1	9764	424
*Reynold's Coronation Omega	Jr4	365	May	251	15	10817	600
*Ridgeway Marksman Jane	5	119	May	1443	72	5879	266
s. Raemelton Triumph Marksman D. Cherrie of The Stoops Farm							
*Sashabaw Jules' Golden	Sr3	365	May	501	28	9112	431
Wildwood Run's Levity Queen	Jr2	96	Apr	1081	44	3125	160
s. Groton House Levity D. Edinham Winona Buttergirl							

Stevens Brothers, Edgewood Farm, North Andover, Mass.

¶Edgewood Belfast's Bluebell	5	45	Apr	1996	91	2805	127
s. Argilla Belfast D. Edgewood Farm's Godelia							
Edgewood Belfast's Salome	5	116	Apr	982	48	4241	217
Edgewood Charming	Sr3	181	Apr	1079	52	7198	313
¶Edgewood Farm's Pricilla	Jr4	134	Apr	1057	63	5084	286
Edgewood Jennette	Jr3	365	Mar	383	27	12917	740
Edgewood Peer's Incense	Jr3	212	Apr	1176	49	10861	444
Edgewood Peer's Trudy	Jr3	212	Apr	1008	49	8676	398
Edgewood Peer's Ultaine	Jr4	214	Apr	1103	55	9578	447
Edgewood's Corona	Sr3	149	Apr	1085	58	6103	291
¶Edgewood Sunbeam Denia	Sr3	164	Apr	961	51	6091	305
¶Edgewood Wild Rose	Jr4	64	Apr	1387	72	3000	141
s. Argilla Edgewood D. Edgewood Forecast's Kathrin							

§Stewart, J. H., Badoja Farm, Dalton, Ohio. ARHT

†Badoja Barry Snowdrop	Sr2	159	Apr	826	37	4899	230
*†Badoja Catherine	Jr3	305	Mar	51	3	7590	367
†Badoja Maxine	Jr2	107	Mar	814	36	3042	134
*Badoja Patricia	Jr4	365	Mar	338	19	9704	462
*†Grace's Willow Brook Cheerful	6	305	Mar	72	4	6366	282
†Green Crest Duvaux	Jr4	114	Mar	923	40	3863	172
*†Harbert's Regal Ann	Jr3	102	Mar	830	40	3235	148

Stockton, Henderson, "Arizona Farms Guernseys," Phoenix, Ariz. ARHT

†Arizona Farms Annalday	Sr3	44	Apr	1010	48	1487	67
s. Laddie of Arizona Farms D. Arizona Farm's Anna							
*¶Arizona Farm's Carrie 2d	Jr3	118	Apr	1472	58	6083	252
s. Mabeth's Hero of Arizona Farms D. Arizona Farm's Carrie							
*†Arizona Farms Desrie	7	59	Mar	1068	41	2006	74
s. Pioneer of Arizona Farms D. Arizona Farms Desire							
*†Arizona Farms Fantacy	5	94	Apr	861	40	2995	122
s. U. of A. Carrie's Surrogate D. Arizona Farms Fapina							
†Arizona Farms Galady	Sr2	305	July	264	13	5433	246
*†Arizona Farms Gaymissy	Sr2	47	Mar	749	36	1154	52
s. Might-be of Arizona Farms D. Arizona Farms F S's Gayneile							
*¶Arizona Farms Mabess 2d	Jr4	31	Feb	1567	62	1714	67
s. Twintroy of Arizona Farms D. Arizona Farms Mabess							
*†Rocky Home Valet's Madge	6	65	Mar	984	43	1973	85
s. Rocky Home Nancy's Valet D. Win Ru Of Wonder Val							
*†U. of A. Lubas Mandy	6	44	Apr	1193	47	1760	68
s. Adobe University Lubas D. Arizona Farms Amanda							

Stone, Robert G., Great Hill Farm, Marion, Mass.

Great Hill's Cactus	Jr3	313	Apr	677	41	8977	521
Great Hill's Cloe	Jr3	74	Apr	1077	44	2775	124
s. Blakeford Pebbles D. Great Hill's Salome							
Great Hill's Countess	Jr3	303	Mar	736	42	10247	470
Great Hill's Splendent	Jr3	35	Apr	1226	48	1389	55
s. Great Hill's Marshall D. Great Hill's Catherine							

§Taylor, William M., Glendale Guernsey Farm, Slingerlands, N. Y. ARHT

†Count's Lenore of Glendale	Jr2	201	May	773	40	5785	270
†Count's Romona of Glendale	Jr2	190	May	873	52	5686	303
*†Fayre Aleta of Glendale	Jr3	305	Apr	258	15	8531	414
*†Fayre Alpha of Glendale	Sr4	131	May	1316	69	6122	314
*†Fayre Alveda of Glendale	Jr4	142	May	914	57	4842	277
*Fayre Amelia of Glendale	Sr3	180	May	1184	67	7692	371
*†Fayre Amour of Glendale	Jr3	305	Apr	34	1	7923	376
*†Fayre Arvine of Glendale	Jr3	273	May	923	40	10076	456
*†Freda Rilma of Glendale	6	302	May	984	47	12621	649
*†Vena of Glendale	Jr3	95	May	1187	76	3951	219
*†Vik's Jem of Glendale	Jr4	243	May	928	52	9033	433
*†Vik's Sylvia of Glendale	Jr4	112	May	908	55	3810	204
*†Violet Rilma of Glendale	6	238	May	1111	68	9567	508

§Tenney, Daniel G., Greycourt Farm, Methuen, Mass.

†Rockingham Relation	Jr3	199	May	889	52	6800	352
†Rockingham Restar	Jr2	205	May	700	38	5082	274
*†Rockingham Ultra May Della	7	191	May	881	46	6368	344

Tenney, Daniel G., Rockingham Farm, Salem, N. H.

*¶Flying Horse Master's Elena	Sr3	61	May	1510	76	2558	138
s. Flying Horse Bandmaster D. Flying Horse Royal's Elena							
*¶Rockingham Content	Sr3	134	May	1233	67	6135	286
*Rockingham Hollevity	7	61	May	1568	74	2919	140
s. Rockingham Prince Hollistar D. Rockingham Mirth							
*Rockingham Hollipeeress	Sr3	220	May	1076	48	8452	365
*Rockingham Peerusse	Jr4	304	May	1051	56	10947	554
*†Rockingham Pollyanna	Jr3	305	Apr	76	3	9273	448
Rockingham Preface	Jr3	156	May	1051	53	6054	281
Rockingham Recon	Jr2	244	May	1078	53	8580	398
*Rockingham Refine	Jr4	365	May	177	9	13079	644
Rockingham Reflect	Jr2	160	May	887	40	4672	205
Rockingham Relass	Jr3	198	May	949	51	6948	326
*Rockingham Relight	Jr4	365	Apr	370	21	9175	456
Rockingham Reline	Sr2	85	May	1210	54	3280	146
s Rockingham Reliance D. Rockingham Caroline							
Rockingham Relissa	Jr2	168	May	1091	57	6125	289
Rockingham Repone	Jr2	169	May	937	49	5267	256
Rockingham Ulyn	Jr2	155	May	805	41	4943	227

§Thompson, Evelyn, Friendship Hill Farm, New Geneva, Pa. ARHT

*†Friendship Climax Vera	Jr4	24	Apr	912	45		
s. Friendship Climax Renown D. Friendship Grand E. Vera							
*Friendship Grand Bouquet	5	45	Apr	1552	63	2037	95
s. Friendship Grand Climax D. Friendship B. K. Bloom							
*†Friendship Renown Vera	7	119	Apr	1195	51	5319	225
s. Friendship Climax Renown D. Friendship Vera 3d							
†Hepler's Kate	6	119	Apr	864	41	3858	189
s. Fairacres Maxim D. Hepler's Shirley							
*Lone Oak Charming Joan	Sr3	38	Apr	1343	64	1659	79
s. Langwater Prince Charming D. Lone Oak Star's Joan							
†Sailor's June of Wood Hmstd	8	99	Apr	1140	59	3983	187
s. Meadow Brook's Boy Sailor D. President's June							
†Wood Homestead Isabel	6	119	Apr	950	49	4090	227
s. Masterful's Master of Hillside D. Sailor's June of Wood Hmstd							

Thwing, Walter E., Golden Herd Farm, Wilton, Conn. ARHT

*†Arabella of Lakeland	5	251	May	1152	51	11195	468
*†Bondwick's Accent	Jr4	105	May	1024	47	3879	184
*†Cragscut Countess Lela-Pat	5	44	May	1293	60	1815	85
s. Caumsett Count of Cragscut D. Laudholm Will's Patria							
*†Cragscut Countess Lidyll	5	135	May	1071	51	5359	242
*†Desire's Second Melody 2d	6	256	May	899	42	9300	404
*†Donniebrook's Isolde	6	169	Apr	823	43	6139	342
*†Golden Herd Quaker Lady	Jr3	116	May	954	41	4285	186
†Golden Herd's Buttercup	Jr3	79	May	1276	65	3448	164
†Golden Herd's Laurel	Jr2	89	May	1098	54	3542	170
†Golden Herd's Mayflower	Jr2	50	May	1222	64	1902	99
s. Nyala Supreme Goldenrod D. Nyala's Proud Hope							
†Golden Herd's Pennyroyal	Jr2	295	May	886	41	6927	297
†Golden Herd's Tansy	Jr2	110	May	1170	59	4434	241
†Golden Herd's Tiarella	Jr2	221	May	1049	41	8135	321
*†Magnate's Mollie	6	75	May	1561	68	3618	167
s. Brandywine Manor Magnate D. Maple Lane Mollie							
*†Meadow Spring Polly Girl	5	207	May	1055	52	8217	356

§Tuttle, Jesse E., Springdale Farm, West York, Ill. ARHT

*†Alert Sadia's Jackie	Jr4	259	Nov	64	4	7086	381
*†Alert Sadia's Jackie	5	77	Apr	983	50	2658	142
s. Kenfleur's Gold Alert D. Champion Eva Sadia							
*†Alert's Dimple Holley	5	305	Mar	137	8	7802	408
*†Alert's Senorita Scarlett	Sr4	305	Jan	199	11	7943	403
*†Champion Dairy World Ann	7	37	Feb	1090	51	1428	67
s. Boulder Bridge Champion D. Francois' Judy's Dairy World							
*†Eastman Dimple Marion	6	305	Apr	285	12	9833	428
†Tuttle's Effie	Jr2	305	Oct	9	1	6204	349
†Tuttle's Jessica	Jr3	36	Oct	915	41	1056	47
s. Boulder Bridge Marshall D. Champion Karol Sadie							
†Tuttle's Marshall Hada	Jr2	104	Apr	1066	41	3802	176
s. Boulder Bridge Marshall D. Alert Hattie's Tilly							
†Tuttle's Marshall Rena	Sr2	97	Dec	730	36	2762	141
s. Boulder Bridge Marshall D. Alert's Verra Wanda							
†Tuttle's Phoebe	Sr2	180	Apr	675	36	5018	262
*†Tuttle's Winnie	Jr3	119	Apr	1056	48	4551	212
s. Boulder Bridge Marshall D. Champion Joan Bess							

§Varney, Richard G., Valley Dale Farm, Chardon, Ohio. ARHT

†Valley Dale Columbine	Jr4	305	Jan	504	23	9889	460
†Valley Dale Lily	Jr2	258	Apr	677	43	6925	384

ley Dale Lerinda Sr2 166 Apr 654 35 3857 208
s. Spencer Farm Royal Louie D. Valley Dale Velma
ley Dale Lessiona Jr2 127 Apr 669 35 3167 150
s. Spencer Farm Royal Louis D. Valley Dale Callie
ley Dale Lassary Jr2 126 Apr 673 37 2843 147
s. Spencer Farm Royal Louis D. Valley Dale Camay
lnut Glens Lotus Blossom Jr2 142 Jan 642 35 3344 170

ter, William B., Four Winds Farm, Hartland, Wis.

nnel Isles Doris Sr2 144 Apr 801 41 4497 211
avoy's J. Osaka Sr4 44 Apr 1242 69 1795 107
. Pine Manor Convoy D. Valor's H. Jeannine
r Winds Rosalind Jr2 33 Apr 1975 45 1160 48
s. St. James Duke's Ira D. Rosalind of Stoneridge
ar Winds Sylvia 5 91 Apr 1188 60 4170 187
s. Pat of Elderbrook D. Warrior's Lady Sylvia
al's Champ's Miriam 6 41 Apr 1391 61 1839 85
s. Ideal's Champ D. Spotswood's Miriam
Hewood Annabelle Jr4 103 Apr 1151 58 4659 230
ney's Patsy of Willowmore Sr4 305 Mar 256 14 7655 377

lker, J. F., Pine Grove Dairy Farms, Portsmouth, Va. ARHT

on's Excellent Penelope Jr2 365 Apr 187 11 5833 295
on's Lucky Sparkle Sr4 365 Apr 485 27 12279 567
Branch L. Glo D. Maudie 6 365 Feb 518 27 9788 474
d Branch L. Glory D. Mota 5 305 Apr 176 8 8584 394
Grove W Milady's Worker Sr2 365 Apr 537 30 8449 407
Grove W. Pearl Wilda Sr3 365 Mar 79 5 6645 300
mont's Rose Bud 5 365 Feb 174 10 8869 434

ker, M. W., Walker's Cloverland Dairy, Alexandria, La.

erland Maxim K. Charm 5 127 May 1327 57 5513 243
s. Quail Roost Beau King D. Lucky Dart's Jewel
erland Maxim K. Lou Sr4 365 Mar 343 18 12815 587
hine's Lucky Rosa 6 365 Mar 415 24 13286 690

sh, R. J., Mr. & Mrs., Green Hills Farm, Perkasie, Pa. ARHT

gates Xenia 11 56 Apr 1357 45 2524 92
s. Allgate Allenby D. Allgate's Raphia
wenlie Nancy Sr3 54 Apr 1359 44 2536 89
s. McDonald Farms Eminent D. Valdelicia's Nancy
een Hills' Belladonna Jr4 52 Apr 1469 74 2597 132
s. Gwynlan Peer D. Leader's Catherine Girl
een Hill's Calendula Jr3 161 Apr 1027 45 6861 294
een Hill's Clematis Jr3 194 Mar 935 46 3742 182
s. Blakeford Control D. Sheik's P. V. Ray
een Hill's Control's Dahlia Jr2 305 Mar 108 6 6071 280
een Hill's Daisy Peer Jr2 305 Mar 113 6 5047 250
een Hill's Delphinium Jr2 222 Mar 636 36 5485 264
een Hills' Delrina Jr2 45 Jan 1199 40 1713 57
s. Gwynlan Peer D. Delhaven Katrina
een Hills' Dew Drop Jr2 305 Mar 68 3 6711 308
een Hills Ella Jr2 56 Apr 935 38 1917 79
s. Blakeford Control D. Green Hills Belladonna
roton House Ella Jr3 96 Mar 1127 44 3927 136
s. Argilla Philosopher D. Groton House Levity's Emma
ader's Marietta 7 305 Mar 19 1 9418 524
nta Catherine's Leader Girl 11 88 Apr 1152 50 3695 172
s. Louise's Leader D. Milly's Auburn Girl

con, Alfred M. & Nelson B., February Hill Farm, Chalfont, Pa. ARHT

ruary Hill Brilliant Bell Jr2 305 Mar 208 9 8478 345
uary Hill Goldflo Cherie Sr3 195 Apr 979 45 8566 404
s. Pinebrook Brilliant D. February Hill's Goldflo Midge
ruary Hill Wizard's Lass Sr2 305 Mar 497 31 8906 411
ing Horse Piper's Zena Jr3 305 Dec 195 14 6419 395
Rhoeaway Promised Music Sr2 194 Apr 878 48 6297 340

ll, Sylvan E., Hickory Hill Farm, Katonah, N. Y. ARHT

ntrill Garden Blossom Jr2 139 Mar 881 36 4407 183
s. Caumsett Guard D. Pine Hill Ballerina
ntrill Garden Miranda Sr2 298 Mar 786 37 7006 315
ntrill Violet Jr2 85 Mar 1048 42 2940 114
s. Webstock Prince D. Philedor's Vee

sel, Orville L. & Luella C., Gold Dotted Acres, St. Paul, Ind. ARHT

den Grange Mary 7 140 Mar 955 46 5119 239
g's Pride Eva Sr2 305 Apr 184 9 8382 404
line's Susie Jr2 52 Apr 1025 48 1698 87
s. Decatur County Play Boy D. Lady Pauline of Wheeler Farms
r Evalon's Jenny Jr4 82 Apr 1076 54 3205 151
s. Wessel's Rose King D. Star Evalon
y Meadows Okla's Janice Jr3 173 Apr 785 43 5435 278
a's Queen Jr3 108 Mar 1086 45 4233 172
a's Wilda Jr2 305 Mar 17 8427 348

tern Glow Farms, Incorporated, Bow, Wash. ARHT

ndale Gem Jr3 305 Mar 656 37 12784 634
kanut Piney 8 114 Apr 1331 66 5218 255
st Green of Aldarra Jr2 305 Mar 95 5 9207 479
ch Faithful's Crystal Jr4 317 Apr 834 40 11026 531
atch Phyllis Princess 8 177 Apr 1050 54 6912 341
rie Bloom Glenna 5 305 Mar 323 22 10825 662
Vale Noranda 7 365 Apr 781 38 14038 665
ndamere Anson's Emma 5 305 Dec 202 11 12045 576
ern Glow Bonniebee Jr4 319 Apr 1022 58 13723 704
tern Glow Butterfat Miss 10 276 Mar 1338 71 14557 697
rn Glow Country Flower Jr2 287 Apr 677 39 8383 452
rn Glow Country Lady Sr2 357 Apr 845 50 11229 590
rn Glow Country Minuet Sr2 365 Mar 313 19 9555 534
tern Glow Janie 7 96 Apr 1623 72 5449 254
rn Glow Masher's Ann Jr2 365 Apr 292 15 8822 529
tern Glow Mistress 8 32 Apr 1702 83 1809 88
McDonald Farms Developer D. Western Glow Butterfat Miss
rn Glow Royal Jane Sr2 323 Apr 680 45 9397 557
tern Glow Royal Lark Sr4 218 Apr 1022 54 8914 427
rn Glow Royal Maid Sr4 314 Apr 821 53 11452 676
rn Glow Royal Melba Jr4 365 Apr 243 15 12066 598

le, A. Y., Great Falls, S. C. ARHT

line's Poinsetta 7 163 Apr 1125 55 6867 337

le, Edward Glenn, Great Falls, S. C. ARHT

right Clara Sr3 36 Apr 1294 58 1315 68
Clear Springs' Maxim Master D. Hillbright Minnie

White, George M., Gayhead Guernsey Farms, Cossackie, N. Y. ARHT

†Fern-Wood Dora 6 305 Apr 23 1 10369 531
†Fern-Wood Pansy Sr3 72 May 1393 67 3284 151
s. Birch Brae Doughboy D. Fern-Wood Polly
Fling Hill Baroness 5 153 May 1409 81 7104 356
Gayhead's Capt.'s Faith Jr3 226 May 1696 79 12615 548
Gayhead's F. Linda Jr2 342 May 842 44 8940 439
Gayhead's H. I. Helena Sr4 330 May 880 47 10341 505
Gayhead's H. R. Fealty Jr2 138 May 1122 60 5140 255
Gayhead's Infinity Sr3 209 May 1353 69 9207 477
Gayhead's L. Grace Jr2 226 May 1091 56 7743 406
Gayhead's L. Nannie Sr2 33 Apr 1185 45 1293 49
s. Gayhead's H. I. Loyalist D. Flint Hill Nancy
†Lura of Pleasant Knob 5 61 May 1596 76 3131 149
s. Lewis Folloy D. Lura of Anytime
†Snowflake of Pleasant Knob Jr3 73 May 1073 55 2458 121
s. Lewis Folloy D. Snowflake Folloy

White, Molly L., Gayhead Guernsey Farms, Cossackie, N. Y. ARHT

Gayhead's L. Babbie Jr2 113 May 1060 42 4043 171
Gayhead's L. Cora Jr3 135 May 1393 52 6015 231

§Wild Brothers, Wild Farms, Elmwood, Wis.

†Wild Farms' San' Paula Jr2 49 Mar 912 38 1474 57
s. Sanfadair Elmwood D. Wild Farms' Flash's Hosie
†Wild Farms' W's Lucy Sr3 52 Jan 998 46 1719 79
s. Boulder Bridge Woodman D. Wild Farms' Bridgadier's Hanna
†Wild Farms' W's Marie Sr4 103 Mar 1093 44 4128 173
s. Boulder Bridge Woodman D. Wild Farms' Prince's Georgia
†Wild Farms' W's Nancy Sr2 107 Apr 868 50 3952 198
s. Boulder Bridge Woodman D. Wild Farms' Prince's Dabney
†Wild Farms' W's Polly Jr2 69 Jan 931 35 1922 77
s. Boulder Bridge Woodman D. Wild Farms' B's Destiny

§Wildhaber, William T., Wildhaven Farms, Beatrice, Nebr. ARHT

†Vera of Centerville Jr2 39 Apr 887 38 1133 48
s. Butterworth Jimmy D. Butterworth Irish

Wilkie, John, Forge Hill Farm, New Windsor, N. Y. ARHT

*†Forge Hill Abundance 5 50 Apr 1537 65 2512 106
s. Plenty Royal's Bell Buoy D. Forge Hill Priscilla
**Forge Hill Belinda 8 268 Feb 499 30 10360 442
*†Forge Hill Bellodill Jr4 90 Mar 993 43 2838 142
s. Forge Hill Bellcander D. Forge Hill Odaffodil
†Forge Hill Bell OJulie Sr2 125 Apr 796 35 3621 178
s. Forge Hill Bellcander D. Forge Hill OJulie
†Forge Hill Bell Olga Sr2 79 Feb 626 35 1596 91
s. Forge Hill Bellcander D. Forge Hill Olga
†Forge Hill Bellolu Jr4 58 Apr 894 40 1809 81
s. Forge Hill Bellcander D. Forge Hill OLulu
†Forge Hill Bell Onegred Sr2 305 Feb 552 32 7201 395
*†Forge Hill Blend's Rosann 5 75 Apr 1265 48 3428 132
s. Royal Blend's Bell Buoy D. Forge Hill Val Rosette
**Forge Hill Bonnie 5 305 Apr 40 1 11186 433
*†Forge Hill Bunny 7 130 Apr 1167 55 5691 267
s. Royal Blend's Bell Buoy D. Lagrange Sunny
†Forge Hill Casa Lulu Sr2 121 Mar 756 38 3498 165
s. Forge Hill Casanova D. Forge Hill OLulu
*†Forge Hill Casa Molly Jr3 61 Apr 1420 71 2820 142
s. Forge Hill Casanova D. Forge Hill Bell-Moloise
*†Forge Hill Casaphyllis Sr3 144 Mar 937 44 5072 240
†Forge Hill Casophelia Sr2 103 Apr 830 35 2680 125
s. Forge Hill Casanova D. Forge Hill Ophelia
*†Forge Hill Castella Jr3 305 Feb 302 17 6388 331
*†Forge Hill Farette 8 129 Apr 1081 44 4802 212
s. Farina's Bell Buoy D. Forge Hill Valrette
*Forge Hill Gloreann Jr4 334 Apr 770 41 12893 663
**Forge Hill Gloria 7 305 Mar 231 15 10383 559
*†Forge Hill Janavieve Jr4 39 Apr 1280 56 1673 73
s. Tarbell Farms Royal Jan D. Forge Hill Nanette
*†Forge Hill Jan Daffodil 5 117 Apr 936 46 4626 223
s. Tarbell Farms Royal Jan D. Forge Hill Daffodil
**Forge Hill Janez 6 305 Apr 483 25 11027 596
**†Forge Hill Janilyn 5 290 Jan 29 1 8852 397
**†Forge Hill Marqubelouise Sr4 93 Mar 893 43 3132 159
s. Wychmere Marquis D. Forge Hill Belouise
†Forge Hill Marq Blendfax Sr2 212 Apr 811 39 5920 278
**Forge Hill Marq Jan Bea Jr3 147 Apr 765 45 4324 238
s. Wychmere Marquis D. Forge Hill Jan Baetrice
†Forge Hill Marq Lyra Sr2 89 Apr 808 44 2491 126
s. Wychmere Marquis D. Mira Vista's Lyra
†Forge Hill Marq Melba Jr3 60 Jan 772 41 1555 83
s. Wychmere Marquis D. Forge Hill Jan Orchid
*Forge Hill Marqorma 5 41 Apr 1087 48 1465 65
s. Wychmere Marquis D. Forge Hill Blendorma
**†Forge Hill Marq Ormanda Jr4 93 Mar 1077 45 3581 156
s. Wychmere Marquis D. Foremost Orma
†Forge Hill Marq Phyllis Jr4 101 Apr 725 42 2898 157
s. Wychmere Marquis D. Forge Hill Janalpha
*Forge Hill Marq Phylloise Jr3 305 Apr 32 1 9028 379
**†Forge Hill Odaffodil 8 305 Mar 381 20 8277 436
**†Forge Hill Orilla 5 47 Feb 1241 67 2075 111
s. Plenty Royal's Bell Buoy D. Foremost Orma
**Forge Hill Tophyllis 7 305 Mar 336 20 7806 409
**†Sky Raider's Fairfax Sr3 121 Mar 839 40 3745 187
s. Sky Raider of Whitney Farm D. Miss Fairfax of Interlaken Farm

§Williamson, F. B., Jr., Windybrook Farm, New Hope, Pa. ARHT

*†Windybrook Dancealong Jr4 113 Apr 1129 49 4716 193
s. Windybrook Stormalong D. Windybrook Lookalong
†Windybrook Getalong Jr2 254 Dec 286 15 4864 237
*†Windybrook Lightalong 6 244 Mar 868 41 9283 442
†Windybrook Playalong Jr3 171 Apr 854 41 5737 257
*†Windybrook Slipalong 5 144 Feb 1058 48 5959 278

Woolworth, Norman B., Clearview Farm, Winthrop, Maine.

*Bessie of Clearview Farms Jr3 243 Mar 875 44 8767 395
*Clearview Ada Sr3 272 May 721 41 8726 448
Clearview Edith Jr3 67 May 1362 72 2906 154
s. McDonald Farms Hubert D. Clearview Farms Peggy
†Clearview Farms Amy 7 305 Mar 69 3 9401 469
*Clearview Farms Barbara Sr4 301 Jan 503 28 11184 546
*Clearview Farms Barbara 5 68 May 1638 77 3767 177
s. Argilla Prosperity D. Clearview's Pride Princess
*Clearview Farms Florence Jr2 197 May 1061 51 7657 340
*Clearview Farms Grace Jr2 205 May 934 44 7576 311
s. McDonald Farms Hubert D. Clearview's Angel

¶Clearview Farms Helen	Jr2	212	May	868	49	7077	330
¶Clearview Farms Mabel	Jr2	241	May	853	46	7169	362
Clearview Farms Molly	Jr3	289	Apr	721	40	9078	390
Clearview Farms Patrica	Sr2	147	May	1058	49	5380	241
s. McDonald Farms Hubert		D. Clearview Farms Amy					
¶Clearview Farms Peggy	6	207	May	1271	83	10592	529
¶Clearview Farms Syble	Jr2	232	May	992	48	8527	386
*Clearview Hope	Sr4	143	May	1365	66	7406	339
s. Argilla Prosperity		D. Douglaston Lady Amelia					
Clearview Lady Salty	Jr3	160	May	1246	57	7470	343
s. Argilla Prosperity		D. Douglaston Lady Amelia					
Clearview Royal Betty	Sr2	262	May	928	51	8826	479
*Hilda Jane of Clearview Farms	Sr4	156	May	1542	67	8704	410
s. Argilla Prosperity		D. Glenburnie Hilda 3d					
Rougilla Ann	8	365	Apr	192	8	14425	606

§Worthington, Alvin, Sunset View, Newtown, Pa. ARHT

*†Faith of Sunset View	Sr4	305	May	712	42	8008	472
†Sunset View Dora	Jr2	161	May	710	38	3946	190
†Sunset View Lucky Lassie	Jr2	137	May	780	48	3678	189
†Sunset View Mary Lou	Jr2	273	May	661	39	7537	351
†Sunset View Rosemarie	Jr2	264	May	612	39	5470	284
†Sunset View Wyn	Jr3	137	May	923	52	4384	205

§Worthington, John D., The Homestead, Bel Air, Md. ARHT

*†Goldwood Alert's Agnes	5	62	Apr	1522	62	3101	133
s. Coldspring's Hardwick's Alert		D. Goldwood Arleen					
†Goldwood Alert's Ann	Jr4	161	Apr	868	45	5082	240
*†Goldwood Alert's Arma	Sr4	28	Apr	1172	62		
s. Coldspring's Hardwick's Alert		D. Goldwood Audrey					
*†Goldwood Alert's Betty	7	129	Apr	1371	62	5915	259
*†Goldwood Alert's Butternut	6	185	Apr	824	46	6456	333
*†Goldwood Alert's Hettie	6	188	Apr	944	47	7174	363
*†Goldwood Alert's Mina	Sr4	187	Mar	866	40	6855	302
*Goldwood Arleen	8	365	Apr	241	13	11196	521
†Goldwood Bonny's Audrey	Jr3	110	Apr	991	48	3975	188
*†Goldwood Bonny's Veronica	Jr4	107	Apr	1002	55	4234	223
†Goldwood Champion's Allium	Sr2	47	Apr	1109	45	1728	71
s. Goldwood Champion		D. Goldwood Royal Audrey					
†Goldwood Champion's Aster	Jr3	31	Apr	1123	58	1157	60
s. Goldwood Champion		D. Goldwood Arleen					
†Goldwood Champion's Bersheba	Jr3	89	Apr	1443	54	4489	174
s. Goldwood Champion		D. Goldwood Alert's Betty					
*†Goldwood Champion's Lilac	5	305	Apr	561	19	8352	411
*†Goldwood Champion's Nebora	Jr4	86	Apr	1337	47	4961	158
s. Goldwood Champion		D. Goldwood Royal Nebora					
†Goldwood Founder's Heather	Jr3	80	Apr	1142	52	3187	152
s. Coldspring's Romulus Founder		D. Goldwood Heather					
†Goldwood Founder's Maggie	Sr3	162	Apr	719	43	4723	276
†Goldwood Founder's Mistress	Sr2	46	Apr	940	45	1396	67
s. Coldspring's Romulus Founder		D. Goldwood Hardwick's Lady					
†Goldwood Founder's Rena	Sr2	118	Mar	754	36	3397	172
†Goldwood Founder's Rosa	Jr3	32	Mar	1210	63	1244	65
s. Coldspring's Romulus Founder		D. Goldwood Hardwick's Ruby					
†Goldwood Hardwick's Amalie	Jr2	162	Mar	623	36	4060	215
*†Goldwood Hardwick's Lady	5	163	Mar	943	46	6045	302
*Goldwood Hardwick's Maggie	7	294	Apr	829	57	9738	585
*†Goldwood Hardwick's May	5	42	Apr	1124	52	1564	72
s. Hardwick's Sheriff		D. Lonicera Promabel					
*†Goldwood Hardwick's Reward	7	37	Apr	1478	88	1823	109
s. Hardwick's Sheriff		D. Goldwood Charity					
*†Goldwood Miss	8	227	Apr	998	44	9001	386
†Goldwood Sierra Gold	Jr3	55	Mar	1077	46	1948	86
s. Langvalley Bonny Boy		D. Goldwood Alert's Flame					
†Mt. Ararat Noble's Fancy	Sr2	305	Apr	170	8	8337	382
*†Rose-ann Farm Glamor	6	106	Mar	976	49	4070	188

Yates, S. S., Saddleback Farm, Dorset, Vt.

Elmstead Crusader's F. Grace	Jr4	229	May	874	47	7526	386
*Saddleback Bess	8	164	May	892	48	5597	254
Saddleback Columbine	Jr2	365	May	259	12	8905	410
Saddleback Delia	Sr3	176	May	1011	52	6395	298
*Saddleback Dora	Sr4	87	May	1497	51	4328	165
s. Fra-Mar Coronation Prince		D. Saddleback Daisy					
*Saddleback Doris	5	331	May	773	43	11736	591
*Saddleback Emerald	10	169	May	1045	54	6638	308
Saddleback Lorna	Jr2	162	May	877	45	4896	236
Saddleback Lucy	Jr3	212	May	823	41	6733	339
Saddleback Patricia	Sr2	273	May	695	37	7481	370
Saddleback Peony	5	78	May	1485	71	3575	165
s. Pete's Primate Lad		D. Ward's Moretown Kon Gurexa					
Saddleback Priscilla	Sr2	243	May	752	40	6901	347

Young, A. J., Great Elm Farm, Rochester, N. H. ARHT

*¶Great Elm C. Bella	5	65	Apr	1568	68	3425	148
s. Groton House Caesar's Polinius		D. Great Elm Bella					
*Great Elm C. H. Glennie	Sr3	34	Apr	1801	69	2014	77
s. Groton House Caesar's Polinius		D. Great Elm His Glendie					
Great Elm C. H. Rosette	Sr2	100	Apr	1058	52	3611	162
s. Groton House Caesar's Polinius		D. Great Elm His Rosette					
Great Elm C. Roselle	Jr2	105	Apr	949	52	3608	191
s. Groton House Caesar's Polinius		D. Great Elm Roselind					
Great Elm His Blondora	Jr2	140	Apr	1133	54	5878	266
s. Gayhead's His Pride		s. Sheldegren C. Blondora					
Great Elm His Blossom	Sr2	61	Apr	1052	47	2112	91
s. Gayhead's His Pride		D. Great Elm Blossom					
Great Elm His Doll	Jr2	57	Apr	1230	55	2305	99
s. Gayhead's His Pride		D. Great Elm C. Do Do					
Great Elm His Elaine	Jr2	345	Apr	831	48	12103	621
*Great Elm His Eva	Sr3	365	Mar	495	27	12282	642
Great Elm His Linda	Jr2	35	Apr	1319	62	1501	71
s. Gayhead's His Pride		D. Great Elm C. Roselinda					
Great Elm Levity Bo-Peep	Jr2	61	Apr	1394	60	2689	114
s. Pacataquog Inspiror		D. Great Elm C. Bella					
Great Elm Levity Grace	Jr2	37	Apr	1255	60	1501	71
s. Pacataquog Inspiror		D. Great Elm Grace					

§Ziegler, Henry J., Fireside Farms, Clyde, Ohio. ARHT

†Fireside Czar's Victory	Jr2	174	Apr	827	40	5587	260
s. Sun-Blest Farms Levity Czar		D. Fireside Prince's Vivian					

§Ziegler, Howard J., Fireside Farms, Clyde, Ohio. ARHT

*†Fireside Caledonia	5	249	Apr	771	41	8707	423
*†Fireside Cameo	5	128	Apr	1255	54	5959	261
s. Broadland Contender		D. Pine Manor Cameo					
*†Fireside Contender's Gay Girl	5	164	Apr	1042	50	6998	326
†Fireside Czar's Anna	Jr2	147	Mar	747	39	4199	195
s. Sun-Blest Farms Levity Czar		D. Fireside Gay Anna					
†Fireside Czar's Blossom	Jr2	164	Apr	842	43	4959	218
†Fireside Czar's Caroline	Sr2	174	Apr	832	44	5906	279
†Fireside Czar's Daydream	Jr2	151	Apr	925	49	5433	261
s. Sun-Blest Farms Levity Czar		D. Riegeldale Phador's Daybreak					
†Fireside Czar's Hildreth	Sr2	173	Apr	867	47	6172	306
†Fireside Czar's Lady Marion	Jr2	45	Apr	1012	47	1504	72
s. Sun-Blest Farms Levity Czar		D. Aigler Farm Lady Marie					
†Fireside Czar's Levity Lady	Jr2	45	Apr	980	39	1418	57
s. Sun-Blest Farms Levity Czar		D. Fireside Gay Levity					
†Fireside Czar's Old Rose	Sr2	137	Mar	606	36	3393	170
†Fireside Czar's Prim	Jr2	45	Apr	1189	49	1742	79
s. Sun-Blest Farms Levity Czar		D. Fireside Prima					
*†Fireside Gay Mary	Sr4	135	Mar	987	46	4893	213
Fireside King's Constant	Sr2	319	Mar	541	35	8611	455
*†Fireside King's Graceful	Sr3	213	Apr	839	48	7493	399
*†Fireside King's Lover	Sr3	211	Apr	799	40	7755	371
*†Fireside King's Queenie	6	258	Apr	852	49	8897	472
Fireside Lad's Consort	Jr2	365	Apr	87	5	9835	476
*Fireside La Rose	Sr3	365	Apr	97	5	11305	553
†Fireside Levity Lady	Jr2	176	Apr	920	49	6745	337
†Fireside Linda Lou	Jr2	173	Apr	734	40	5806	276
*Marilea Primula	7	365	Apr	76	3	12426	484

§Zweegman Brothers, Rozelyn Guernsey Farm, Lynden, Wash. ARHT

Rozelyn Delia	Jr3	365	Mar	188	11	10187	555
Rozelyn Eldee Erma	Sr2	225	Apr	1006	49	7613	364
Rozelyn Eldee Hazel	Sr2	222	Apr	805	37	6437	287
Rozelyn Eldee Hermina	Jr2	159	Apr	1091	51	5805	264
Rozelyn Eldee Joy	Sr2	203	Apr	800	44	5684	310
Rozelyn Eldee Melba	Sr2	222	Apr	909	41	7332	345
*Rozelyn Kathy	Sr3	145	Apr	958	46	5115	240
Rozelyn Maid 2d	Sr2	362	Apr	868	42	12203	553
*Rozelyn Mardie	6	50	Apr	1505	60	2329	94
s. Western Glow Leader		D. Rozelyn's Margie					
*Rozelyn Mary May	5	145	Apr	1240	59	6176	298
*†Rozelyn Nettie	Sr3	305	Mar	221	13	10694	515
Rozelyn Sophie	Jr2	224	Apr	1017	46	7692	350

State Champions

Delaware

5yrs. 365 Monterey Caroline 812117, 16356 pounds milk, 926 pounds butter fat (1095 T. M.). Breeder and owner, Howard J. White, Middletown.

Iowa

Jr3 305C 3X Hawkeye Ultimas Maid 995060, 9560 pounds milk, 464 pounds butter fat (908 T. M.). Breeder, Fred Dieckhoff, Saint Charles, Illinois. Owner, George H. Scanlon, Iowa City.

Louisiana

Sr4 365 Cloverland Maxim K. Lou 852483, 12615 pounds milk, 587 pounds butter fat (1095 T. M.). Breeder and owner, M. W. Walker, Alexandria.

Oregon

6yrs. 365 Four R Alpha 740841, 14873 pounds milk, 915 pounds butter fat (730 T. M.). Breeder, Vander Griend Brothers, Lynden, Wash. Owner, Mr. & Mrs. H. R. Westerberg, Ashland.

Sr4 305C 3X Faith's Final of Fair View 970143, 8926 pounds milk, 487 pounds butter fat (643 T. M.). Breeder and owner, G. A. McCulloch & R. J. Hobson, Amity.

Texas

6yrs. HIR Ranger's Peggy Jane 714830 11233 pounds milk, 639 pounds butter fat (620 T. M.). Breeder, Irene Post, Scipio Center, N. Y. Owner, Don Danvers, Converse.

Washington

Jr3 305C 3X Fircrest Glory's Glory 950233, 10101 pounds milk, 474 pounds butter fat (903 T. M.). Breeder and owner, Fircrest Farms, Inc., Lynden.

Sr2 305C 3X Fircrest Conquest's Princess 954459, 12712 pounds milk, 581 pounds butter fat (843 T. M.). Breeder and owner, Fircrest Farms, Inc., Lynden.

GOLDEN GUERNSEY

Ideal Guernsey Farms

"THE WORLD'S LARGEST HERD OF PURE BRED GUERNSEYS"

A Bull to Fit Your Every Need...

We only keep the bull calves out of our best cow families . . . Bull calves with a high production inheritance . . . **The Kind That Should Help You.**

BULLS — BULLS — BULLS — BULLS — BULLS — BULLS

FOR SALE

Your choice of our bull calves—Bulls rich in proved LANGWATER—MAY ROSE—GREEN MEADOW—BUTTERFAT inheritance.

Bulls At Your Price Range

HIGH

Bulls priced to fit your needs.

MEDIUM

Act Today Don't Delay

LOW

You don't have to guess at what our cows can do . . . Our herd is on A. R. H. T. and the records speak for themselves.

700-POUND COWS

67 official A. R. records completed last year were 700 pounds or better.

800-POUND COWS

30 official A. R. records completed last year were 800 pounds or better.

900-POUND COWS

15 official A. R. records completed last year were 900 pounds or better.

1000-POUND COWS

4 official A. R. records completed last year were 1000 pounds or better.

YOUR CHOICE OF SIRES—YOUR CHOICE OF COWS

PICK YOUR BULL

The bull of your own choice is now ready for sale.

SEND FOR LIST OF AVAILABLE CALVES.

"It's All In The Records"

"The World's Largest Herd of Pure Bred Guernseys"

GOLDEN GUERNSEY

JACOB TANIS & SONS, Proprietors
JOHN TANIS, D. V. M.
WILLIAM AULD, Herdsman

IDEAL GUERNSEY FARMS
Augusta - Sussex County - New Jersey

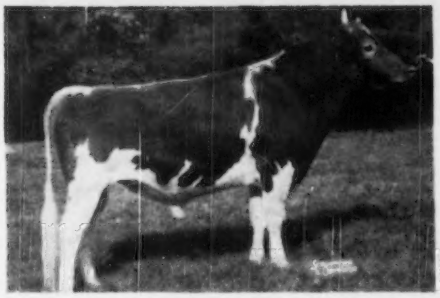

Sire

◀ FAIRLAWN PERFORMER'S PEER

10 daughters in herd.

20 cows safe in calf.

First daughter to calve, due August 1, 1950.

FAIRLAWN MEMOIR'S PERFORMER
His progeny sold for a total of $117,900 at the Sterling Farms, Inc., Dispersal.

Dam

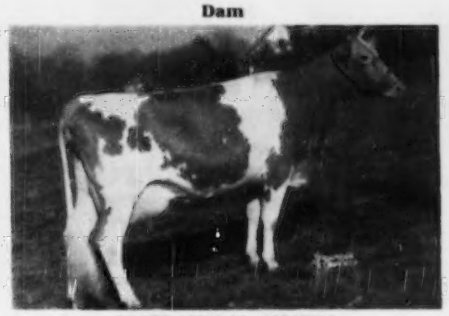

FAIRLAWN H. ISMENA
11064—475—Jr2—305C—3x
13752—643—Jr3—365C
17435—812—Jr4—365

Sire's Dam

CORONATION MEMOIR
11764—706—Jr2
15493—875—Sr4

Dam's Dam

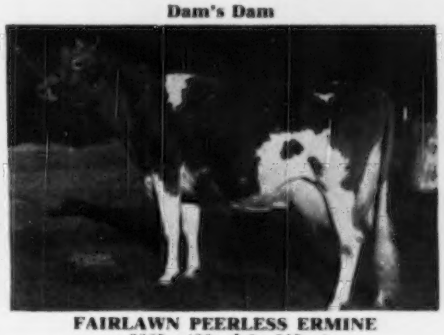

FAIRLAWN PEERLESS ERMINE
9325—436—Jr2—305—2x
14469—707—Sr3—365C
16726—869—7yrs—365C
3 A. R. daughters

MANY OF OUR TOP COWS ARE NOW IN CALF TO PEER.

BROOKBERRY FARM

Route 2, Winston-Salem, North Carolina

BOWMAN and GORDON GRAY, Owners — JAMES A. DICKENS, Manager

THIRD FRANKLIN-BURKEVILLE SALE, Burkeville, Va., August 25, 1950

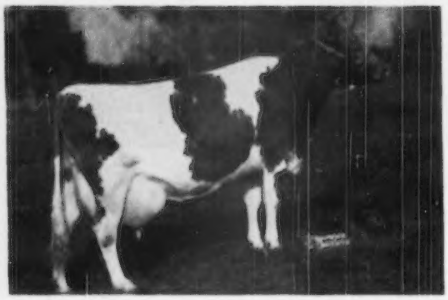

◀ **His Dam—ANNA OF GREEN VALLEY FARM**

SELLING—

BAYVILLE MAXMOST
Born: March 16, 1950
Sire: BAYVILLE MAXIM IMPMOST
Sire: Fairlawn Maxim's Imprint
Dam: Kitty of Green Valley
12569—643—Sr3—365C
6317—301—5yrs in 116 days when killed by lightning.
Classified Very Good '48
Dam of—
Kitty's Jane
12721—656—Sr3 in 320 days
Dam: ANNA OF GREEN VALLEY FARM
12147—660—9yrs—365
Very Good '48—10 yrs.
Very Good '49—12 yrs.
Dam of—
Bayville Maxprint Angela
Sold for $2,700, Quail Roost, 1950, to Lakewood Farm, Mundelein, Ill.
Sire: Quail Roost Illustrator
Dam: Dollie Clay
2 A. R. daughters.

MAXMOST is a nice individual and is out of one of our better cows. His sire is being used and his daughters are most impressive. We believe it will pay you to consider this bull for an outstanding herd sire prospect.

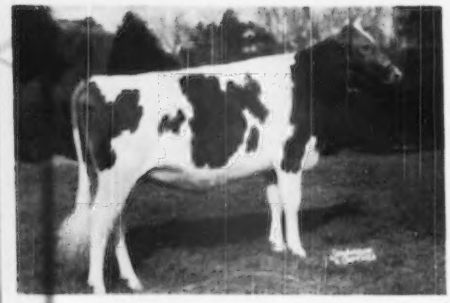

◀ **His ¾ Sister—BAYVILLE MAXPRINT ANGELA**

AND

BAYVILLE MAXFERN PHILOMENA Born April 27, 1948 Due October 7, 1950.
Sire: CLEAR SPRINGS' MAXIM RAIDER
Dam: BAYVILLE QUEEN PHYLLIS
7035—347—Jr2—305C—2x
7775—373—D.H.I.A.—Sr3—2x in 276 days — 8531—410—D.H.I.A.—Sr4—2x in 287 days
On retest with 3967—185—5yrs in 91 days.

A Top Heifer. Write LOUIS McL. MERRYMAN & SONS, Sparks, Maryland for catalog.

Tri-State Guernsey Breeders Sale, Bristol, Virginia, September 22, 1950

◀ **His Dam—BEAUTY'S PRINCESS KATHRYN**

BAYVILLE GENERAL BEAU
Born: September 8, 1949
Sire: BOURNEDALE GENERAL MARS
Sire: Bournedale General LaNoce
Dam: Bournedale Lady Margaret
12293—536—GG, 13945—668—BB
Dam: BEAUTY'S PRINCESS KATHRYN
9025—483—DD, 10357—574—6yrs—305C—3x
Classified Very Good '49
1st Prize Aged Cow, Sr. & Gr. Champion Female, 1st Best Uddered Cow, Atlantic Rural Exposition, 1949. Sold for $1,750, Franklin-Burkeville Sale, 1948.
Sire: Croasdaile's Maxim's Majesty
Dam: Princess Dolly's Beauty

This bull is an outstanding individual. His dam is one of our top brood cows. She is due again in September, and it is possible that she could again repeat her performance of last year at nine years of age. Look this calf over. A good daughter (milking) of Bournedale Abe's Rolic and an open heifer (double granddaughter of Quail Roost Noble Swain) are also consigned. For catalog write the Virginia Guernsey Breeders Association, 914 Capitol St., Richmond, Virginia.

FEDERAL ACCREDITED 339823 . . BANG'S FREE 719-530

BAYVILLE FARMS • Norfolk, Virginia

P. O. Box 2491 (Formerly Lynnhaven, Va.)
12 miles from Norfolk on Shore Drive to Virginia Beach
C. F. BURROUGHS, Owner

W. CLARK FLEMING, JR., Manager HILTON STALLINGS, Herd Manager H. S. SANDERS, Herdsman

APPROVED HERD IMPROVEMENT RECORDS

¶ Before a cow's name indicates reentry record.

Owner and Records	Age	Days In Milk	Total Number Milkings	Lbs. Milk	Lbs. B.Fat
Brennan, Harold, Rollandale Farms, Waterloo, Iowa.					
¶Faith's Star of Gold Crest	7	286	572	9282	427
s. Lassie's Cherub of Smithdale D. Marigold's Faith of Gold Crest					
¶Highland Place Cheer	8	328	656	9564	412
s. Langwater Seraph D. Patsy of Wynola					
¶Yeoman's Star Beauty	Jr3	302	604	7024	378
s. Century's Rose Yeoman D. Faith's Star of Gold Crest					
Clarke, R. F., Mr. & Mrs., Oak Arbor Guernsey Farm, Gaston, Oregon.					
Oak Arbor's Supreme's Nan	Jr2	365	730	6333	346
s. Double Supreme's Foremost Valor D. Oak Arbor's Victory's Nanette					
Oak Arbor's Victory's Sandra	Jr2	341	682	7001	356
s. Oak Arbor's Supreme Victory D. Oak Arbor's Supreme's Sally					
Oak Arbor's Victory's Violet	Jr2	365	730	7742	408
s. Oak Arbor's Supreme's Victory D. Oak Arbor's Supreme's Vietta					
Cox, Abraham B., Glensfoot Farm, Cherry Valley, N. Y.					
Achievement's Dot	Sr4	304	608	4993	276
s. Lynbrook Cherub's Achievement D. Director's Dorothy					
Achievement's Laughing Water	5	315	630	7328	404
s. Lynbrook Cherub's Achievement D. Royal Cherub's Laughing Water					
Achievement's Marcia	Jr3	280	560	5104	284
s. Lynbrook Cherub's Achievement D. Director's Marvel					
Achievement's Misty	Jr2	325	650	4943	287
s. Lynbrook Cherub's Achievement D. Director's Golden Mist					
Director's Crab	Sr4	353	706	8260	408
s. Meredith Director D. Achievement's Cecile					
Director's Diane	5	299	598	8003	454
s. Meredith Director D. Achievement's Diana					
Director's Lorelei	Sr4	365	730	9910	497
s. Meredith Director D. Achievement's Loretta					
Director's Sandra	6	365	730	9799	426
s. Meredith Director D. Hansenarva Sandra					
Jerry's Corrine	Jr2	323	646	4012	223
s. Coldspring's Hardwick's Jerry D. Achievement's Cora					
Matty's Berta	Jr2	323	646	7631	375
s. Cathedral Matty D. Director's Alberta					
Matty's Jeanette	Jr2	365	730	8373	381
s. Cathedral Matty D. Director's Jean					
Matty's Lana	Jr4	283	566	5511	244
s. Cathedral Matty D. Achievement's Laughing Water					
M. Gold Mine's Choice	10	317	634	5304	271
s. Masterpiece's Gold Mine D. L. Yeoman's Choice Goods					
Danvers, Don, Diamond D Valley Farm, Converse, Texas.					
Cooper's Rejane	8	308	616	7986	453
s. Cooper's Rex D. Cooper's Fern					
Director's May of O. L.	6	317	634	9411	363
s. McDonald Farms Director D. Ranger's May of O. L.					
Ranger's Peggy Jane	6	310	620	11233	639
s. Caumsett Ranger D. Peggy Jane of Owasco Lake					
Eastern Iowa Artificial Breeding Association, Incorporated, Cedar Rapids, Iowa.					
Moonlight Jewell of Stede Well	Sr2	266	532	8444	463
s. Lea Pearl Moonlight D. Larch Hill's Jewell					
Foard, William N., Cedar View Farm, No. 1, White Hall, Md.					
Clear View Dorothedean	Jr2	365	730	10734	515
s. Prineeling of Clear View D. Dorothea of Clear View					
Forsythe, A. H., Locust Lane Farm, Medford, N. J.					
Ward's Vera of Locust Lane	Jr3	330	660	8889	445
s. Middletown Bessie's Brockton D. Quoexin Vera					
Friedrich, Richard H., Friedrich Bear Creek Ranch, San Antonio, Texas.					
Diamond D Daroline	Sr2	346	692	11040	486
s. McDonald F. Prediction Emerald D. Robday's Caroline					
Gramling, S. W., Sawaga Farm, Orangeburg, S. C.					
Sawaga Sequel Anna	11	339	678	7625	351
s. Imp. Beda's Golden Sequel D. Myrtledale's Gay Dawn					
Gray, Blair R., Grayson Farms, Honey Grove, Pa.					
¶May Flower Vagabond	Sr3	341	682	7976	411
s. Grayson Vagabond's King D. Moll June Valor					
Graybill, John H., Twilight Farm, Lancaster, Pa.					
Emerich's Daisy	Jr2	325	650	6898	347
s. Coldspring's Romulus Ranger D. Klepan's Claire					
Lister Country Clover	Sr2	330	660	7393	321
s. Antietam Country Bond D. Lister Steadfast Clover					
¶Walnut Grove Golden Rose	8	365	730	7578	404
s. Havana Ribbon of Walnut Grove D. Golden Locks of Walnut Grove					
Green, Raymond, Maple Grove Farm, Gibson City, Ill.					
Maple Grove's Berta	6	336	672	11176	550
s. Alert Colonel of Ridglydale D. Maple Grove's Ella Beauty					
Greenfield, Howard H. & Sons, Claggett Forest Farm, Joppa, Md.					
Steadfast's Cherry	11	298	596	8439	496
s. Harford Steadfast D. Calder Farm Raffle					
Griesemer, Joseph J., Pleasant View Farm, Billings, Mo.					
¶Pleasant View Christmas Bell	Sr3	365	848	9793	567
s. Meadow Lodge King's Majesty D. Cooper's Christmas					
Grimes, Donald W., Villageside Farm, Catawissa, Pa.					
Villageside Rosster	6	359	718	7769	387
s. Langwater Adjuster D. Villageside Justrose					
Hartman, E. B. & Sons, Lakeside Guernsey Farm, Kalispell, Mont.					
Bliss Improver's Ardith	Jr2	322	644	6784	406
s. Beau Gay Improver D. Cascade Alta					
¶Byrnedale Buttercup	5	335	670	7120	354
s. Wandamere Master D. Cascade Frolic					
Hastings, Hayes A. & Marion R., Green Meadows Farm, Kirkwood, Pa.					
¶Green Meadows Lady's Ribna	5	365	730	11079	604
s. Green Meadows May Royal's Ned D. Green Meadows Lady Archer					
¶Pequea View's Laurel	5	343	686	6488	315
s. Pearl's Supreme of Pequea View D. Joyce of Pequea View					
Hatch, Merritt E., Lilac Villa Farm, Vanlue, Ohio.					
¶Lilac Villa's Lulabelle	Jr4	349	698	9098	374
s. Lone Pine Triumph D. Luspo Queen of Six Pines					
Hibberd, Walter R., Jr., Ridgewood Farm, Birchrunville, Pa.					
Ridgewood Beacon's Dot	Jr2	293	583	4326	234
s. Coldspring's Hardwick's Beacon D. Ridgewood Gold Bond's Dorothy					
Hoff, Andrew J., Walnut Grove Guernsey Farm, New Windsor, Md.					
Carroll Avalon Sandy	5	334	668	10380	440
s. Langwater Ganymede D. Carroll Avalon Baba					
¶Normadale Supreme's Ellen	5	365	730	12065	528
s. Supreme's General D. Allandale Ivy					
Hoffman, Harold J., Hedgerest Farm, Hastings, Minn.					
Hedgerest Grace's Bernice	5	335	666	7950	380
s. Tianna's Legend D. El Sheltero's Generous Grace					
Holcomb, Tudor F., Broad-Hill Farm, West Granby, Conn.					
Broad Hill Gloria	Jr2	320	640	9996	462
S. Pharos Frost King D. Broad Hill Silver					
Hollenbach, Miles D., Blue Mt. View Farms, Shartlesville, Pa.					
¶Blue Mt. View Tiny	Jr3	298	563	5978	294
s. Coldspring's Hardwick's Royal D. Blue Mt. View Mary					
Hooks, Harry J. & Lillian M., Hooks' Acres, Brighton, Mich.					
¶Bonnie of Hooks' Acres	7	357	714	10933	549
s. Birthday Boy of The Glen D. Pat of Hooks' Acres					
Hooks' Acres Bellina	Sr2	365	730	7922	419
s. Golden Boy of Hooks' Acres D. Lorita of Hooks' Acres					
¶Hooks' Acres Essie	5	323	646	7004	311
s. Birthday Boy of The Glen D. Ann of Hooks' Acres					
Hooks' Acres Nira	Jr4	310	620	7515	340
s. Golden Boy of Hooks' Acres D. Della of Hooks Acres					
¶Rose of Hooks' Acres	Sr4	342	684	9952	515
s. Birthday Boy of The Glen D. Blyth Hurst Rose's Belle					
Hoover, Paul, Spudridge Farm, Goshen, Ind.					
Spotty's Adoration of Niles	8	365	730	12950	602
s. Adventurer of Tamarack Ridge D. Cleo's Spotty of Niles					
Houser, Harold, Kerr Hill Farms, Mooreland, Ind.					
Lucy of Flatrock	Jr3	306	612	9038	452
s. Perry of Valley Grove D. Bonnie of Flatrock					
Houser, Harold & Son, Kerr Hill Farms, Mooreland, Ind.					
¶Valley Set Squire's Marion	Jr4	306	612	10326	426
s. Green Meads Fair Squire D. Gerard's Marion					
Houser, Harold & Sons, Kerr Hill Farms, Mooreland, Ind.					
¶Orchard Lawn's Alma-Marie	8	309	618	11520	484
s. Gayveo Maud's King D. Molly's Millie of Nosker Farm					
Hudson Brothers, Meadow Lane Farm, Berrien Center, Mich.					
¶Lydia of Meadow Lane	Jr3	365	849	11585	662
s. Superior of Tamarack Ridge D. Lassie Lyn of Meadow Lane					
Meadow Lane Duchess Diana	Jr2	336	788	8197	424
s. Meadow Lane Majesty D. Duchess of Meadow Lane					
Meadow Lane Linda	Jr2	365	757	9215	510
s. Superior of Tamarack Ridge D. Lassie Lyn of Meadow Lane					
Meadow Lane Trixie	Jr2	329	770	9617	449
s. Superior of Tamarack Ridge D. Jewel's Trixie of Meadow Lane					
¶Paulette of Meadow Lane	6	365	1011	15243	750
s. Superior of Tamarack Ridge D. Pride's Pauline of Meadow Lane					
Huff, Andrew, Andrew Huff Farm, White Pigeon, Mich.					
Ajax's Countess	11	280	560	7403	380
s. Ajax of Huff Farm D. Lois of Huff Farm					
Huff, Arthur N. & Sons, Woodlawn Farms, Bangor, Mich.					
Rose Marie of Woodlawn	Sr4	272	544	8806	387
s. Stayer of Silver Maples D. Gertie of Eckard's Sunnyslope					
Hulit, H. S., Winding Brook Farm, Mansfield, Ohio.					
¶Winding Brook Pilgrim Primrose	Sr4	322	644	6932	363
s. Maple Leaf's Pilgrim Progress D. Primrose of Winding Brook					
Hull, La Rue T., Blue Vista Farm, Castile, N. Y.					
Alice of Blue Vista	7	355	710	10432	441
s. Elmwood Farms Jill's Jude D. Queen Wilma of Blue Vista					
Hunsberger, Lyle, Lyrene Guernsey Farm, Grand Rapids, Mich.					
Lyrene Rosemary	Jr2	302	604	5154	251
s. Meadow-Gold Comrade D. Meadow-Gold Rosemary					

Hutcheson, H. E., Fiddlers Green Farm, Gloucester, Va.
Fiddlers Green Red Daisy 6 136 272 3459 156
s. Mobjack Powhatan D. North End Daisy

Hyer, H. D., Hycrest Farm, Olathe, Kans.
Hycrest Butterfat Jan Jr4 295 588 7259 329
s. Hycrest Butterfat Otto D. Hycrest Butterfat Buttermaid
Hycrest Butterfat Marie Jr4 251 502 5696 284
s. Butterfat's Golden Winner D. Potts' Royal Mary
Hycrest Butterfat Victorine Jr4 313 626 9772 505
s. Butterfat's Golden Winner D. Playboy's Butterfat Princess
Ransom Fantail's Fairest Jr2 319 618 5551 299
s. Argilla General Lee D. Ransom Fidget's Fantail

Illinois, University of, Urbana, Ill.
¶Sunset Glow Eclipta 6 295 586 7582 376
s. Boulder Bridge Ultimus D. Ridglydale's Lillian Lane

Imig, Leo J., Imig Farms, Seward, Nebr.
¶Imig Farm's Sensation Jr4 224 448 4959 249
s. Fair Patricia's Blue Boy D. Aurora's White Spot

Imig, Leo J. & Esther M., Imig Farms, Seward, Nebr.
¶Nebraska Janet Sr3 279 558 6393 331
s. Governor's Buster D. Nebraska Betty's Jill

Iowa State College, Ames, Iowa.
Ames Agile Jr3 286 572 3839 175
s. Boulder Bridge Climax D. Priscilla of Moss Hill

Jacobs, R. C., Mr. & Mrs., Old Oak Farm, Broqueville, Pa.
Broadwater Aimeda 7 304 608 8405 378
s. Broadwater Hengist D. Broadwater Egeria
¶Old Oak Pamelia Jr4 288 576 7415 361
s. Brian Boru King's Patriot D. Goose Valley Penny

Jeppson, George N., Oakholm Farm, Brookfield, Mass.
¶Oakholm's Ensigna 5 292 576 6855 303
s. Argilla C. Pilot D. Oakholm's Pyrosa
¶Oakholm's Wolframo 7 286 582 6356 267
s. Chedeo Lester D. Oakholm's Maja

Johanna Farms, Inc., Meadowlane Farm, Pennington, N. J.
¶Meadowlane Inez 6 315 630 10682 515
s. Glenburnie Valiant D. Meadowlane Iona
¶Meadowlane Starr Jr3 314 628 9010 374
s. Glenburnie Haro D. Meadowlane Starlett
Nora of Meadowlane 7 328 656 5371 252
s. Dunwalke Noble Butterfat D. Meadowlane Nettie
¶Norwood Hildegarde's Penelope 9 308 616 6732 297
s. Norwood Roger D. Robin Run's Hildegarde

Johnson, Carroll, Cardorild Farm, Three Rivers, Mich.
Joan of Cardorild Sr4 286 572 8452 396
s. Supreme's Victor D. Jerrilynn of Cardorild

Johnson, Ralph I., Twin Rocks Farm, Constantine, Mich.
¶Twin Rocks Butterfat Judith 9 365 730 14587 629
s. Creamery King of Sunset Ridge D. Duke's Judy Butterfat
¶Twin Rocks Fairy 6 292 584 8739 450
s. Walnut Manor Oscar D. Dukes' Royal Sweet Fern

Johnson, Stanley E. & Son, Sunny Acres, New Vienna, Ohio.
Brenda Marie Jr3 343 686 9727 506
s. Raemelton Levity Quartermaster D. Marie Rose of Valley View

Johnson, W. A. & Sons, Valley Rogue Guernsey Farm, Grants Pass, Oregon.
¶Lyra of Valley Rogue 5 277 554 8762 437
s. Lad's Shadow of Middale D. Barrie's Pansy
Valley Rogue Flora Jr2 339 678 9125 484
s. Quality Farm Prime D. Viola of Valley Rogue
Valley Rogue Gertrude Sr2 365 730 9392 479
s. Bonnibell Esquire D. Loretta of Valley Rogue

Johnson, W. L., Jr., Far Fields Farm, Washington, Conn.
Far Fields Marionette Sr2 295 590 9334 443
s. Far Fields Freddie D. Far Fields Marion

Jones, Rand Butler, Deans Mill Farm, Stonington, Conn.
¶Deans Mill Buttercup Jr4 309 618 7406 366
s. Horse Shoe F. Commando D. Maple Lawn Dahlia 2d
¶Deans Mill Phoebe Sr4 308 616 7013 299
s. Grassland Youman D. Falconridge Phoebe
¶Deans Mill Zulette 5 309 618 7422 304
s. Foremost Starshoot D. Maple Lawn Zulette
¶River Head's Barbara Louise 6 330 660 8530 401
s. Greyholme Valiant Trojan D. River Head's Barbara

Jordan, William T., Kadockadee Farm, Concord, N. H.
Kadockadee Princess Lucinda 5 329 658 7872 410
s. Wethersfield Prince Charming D. Kadockadee Uranium Lucy

Jurgensen, William, Golden Dale Guernsey Farm, Edmore, Mich.
Golden Dale's Rosalene Jr2 275 550 5168 284
s. Golden Dale Maxim D. Pine Hill Ruby

Kaltreider, I. R., Gum Tree Farm, Laurel, Pa.
Robday's Faithful Josey Jr4 365 730 7703 313
s. Yodiff Actor D. Walnut's Faithful

Kamm, Roy J., Emroy Farm, Marietta, N. Y.
¶Valor's Della of Munroholm 5 365 730 9888 520
s. Tarbell Farms Peerless Valor D. Bonnie's Beau of Munroholm

Kaufmann, Oliver M., Pine Hill Farm, Coraopolis, Pa.
¶Pine Hill Esther Jr3 297 585 7228 369
s. Friendship Renown Grant D. Lady Esther of Liberty
¶Rosewald Naomi's Dimple Sr4 265 530 7804 374
s. Mussolini D. Rosewald Naomi

Kehret, Carl E., Streverling Farms, Austin, Minn.
Avon Farm's Millicent Jr2 299 598 4919 254
s. Boulder Bridge Mercury D. Avon Farm's Ramona
Avon Farm's Ramona Jr4 365 730 7718 344
s. Boulder Bridge Distinction D. Rhonnie of Avon Farm
Streverling's Byrdella Sr2 365 730 8561 381
s. Burton Lane's King Don D. Streverling's Beulah

Keiser, J. Ray, Whitedeer, Pa.
¶Broadwater Sabrina 8 332 873 13190 712
s. Hardwick's Master D. Broadwater Holly Hock
¶Gloria's Golden Cherry 7 365 928 13602 705
s. Gloria's Peter Pan D. Santa Rose
¶Ideal's Gloria Del Rose Sr3 294 786 12502 548
s. Coldspring's Hardwick's Ideal D. Cora Del Rose

Keniston, Robert L., Ken Lee Farm, Newmarket, N. H.
¶Cornelius' Nellie Bly 8 311 622 10685 501
s. Rosewald II Duce Cornelius D. Rosette's Cecile

Kennedy, Grafton S., Harmony Hills, Havre de Grace, Md.
Golden Farewell of Ann's Acres Jr2 365 730 6936 383
s. Alert's Dazzler of Mt. Ararat D. Golden Delight of Ann's Acres
Rebecca of Ann's Acres Sr2 291 572 5775 296
s. Nolan's Clarissa's Laddie D. Mill Dale's Honora

Kern County Union High School, Bakersfield, Calif.
¶Butterton Holliston Anna Sr4 346 692 8949 501
s. Santa Cruz Holliston Valmont D. Elm Honor Agnes
¶Happyholme Merry Maid 10 365 730 14257 792
s. Bethany Pretorian D. Escalon Merry Maid

Ketner, A. Q., Kootem Farm, Murphy, N. C.
Notla Marie's Maude 5 352 704 7754 353
s. Quail Roost Prince Dudley D. Notla Marie

King, Lewis E., Elmstead Farm, North Brookfield, Mass.
¶Elmstead Dolly's Sara 5 365 730 10927 558
s. Elmstead Dolly's Foremost D. Elmstead Golden Sara
¶Foremost's Salena 4 365 730 11544 482
s. Argilla Faith's Foremost D. Sallie Gray

Kingsbury, Harold L., Kingsbury Farms, Lapeer, Mich.
¶Beverly's Ferdinand's Nan Sr4 350 700 10732 481
s. Marjohnelle Ferdinand James D. Queen's Nan of Fairacres
¶Miss Annette of Farr Farm Jr4 348 696 11306 479
s. Blaze of Meadow Brook D. Miss Viola of Farr Farm

Kingsbury, Harold L. & Onalee J., Kingsbury Farms, Lapeer, Mich.
Lone Creek Northerner's Patsy Jr2 365 730 8614 499
s. Green Meads Northerner D. Proud Gallant's Petunia

Kinsey, J. P., Kinsey Farm, Torrington, Conn.
Schonowe's Laura's Lana Sr4 330 660 9683 542
s. Pharos Prince of Schonowe D. Bonne's Laurie of Schonowe
Sunny Lea Levity Claire Sr3 365 730 9825 482
s. King Sequel of Sunny Lea D. Surprise of Sunny Lea

Kinsey, Roy C., Highland Farm, Roanoke, Va.
Highland's C. C. Five Sr4 286 572 6368 301
s. Bayville's Highland D. Highland's Hundred Thirty Four
Highland's C. Ninety Six 5 312 624 7994 425
s. Sherwood Forest Royal D. Highland's Ninety Eight
Highland's C. Sixty Two 7 285 570 7038 313
s. Bayville's Highland D. Highland Hundred Sixteen
Highland's Royal C. C. Forty Sr3 289 578 4752 218
s. Sherwood Forest Royal D. Highland's C. Sixty Five

Kinsey, Warren L., Highland Farm, Roanoke, Va.
Highland's Hundred Nine 13 355 710 8148 384
s. Atamannsit Centurion D. Sultana Sterling Crossways

Kirk, Norris J., Oakryn Farms, Nottingham, Pa.
Oakryn Fairy Sr3 355 710 10560 524
s. Valleywood Fairy King D. Oakryn Fay

Kline, H. Dayne, Meadow Brook Farm, Benton, Pa.
Eagle Valley Hassan Flora Jr4 308 616 12283 623
s. McDonald Farms Hassan D. Eagle Valley Alert Flora

Knight, Betty Jane, Knightdale Farm, Guilford College, N. C.
Knightdale Count's Valence Jr2 365 730 8200 352
s. Quail Roost Royal Count D. Knightdale Royal's Elate

Knight, Charlie L., Knightdale Farm, Guilford College, N. C.
¶Big Boy's Princess Kate 11 319 638 6844 389
s. Builder's Big Boy D. Kate's Princess Myrtle
¶Knightdale Count's Connie Sr3 309 618 6199 277
s. Quail Roost Royal Count D. Knightdale Prince's Myrtle

Knight, Clarence O., Knightdale Farm, Guilford College, N. C.
¶Knight's Betty Jane 15 309 618 7836 454
s. Klondike Marcus D. Fern Vista's Sarah Maude

Knight, C. L. & Sons, Pine View, Springville, Iowa.
Pine View Lily Jr2 195 390 3964 193
s. McDonald Farms Fair Lad D. Lettie Jane of Pine View

Knuth Brothers, White Oaks Farm, Niles, Mich.
Blue Belle's Princess Jr2 365 730 12638 569
s. St. James Philosopher's Prince D. White Oak Blue Belle
¶Dutchman's Dolores 5 365 730 11916 594
s. Lockshore Royal Dutchman D. Dora Mazie
Dutchman's Flora Ann Sr2 365 730 10744 522
s. Lockshore Royal Dutchman D. Yankee's Flora

Koch, Harry F., Sheldegren Farm, Greenfield, Mass.
¶Sheldegren C. Glorious 6 297 710 9762 487
s. Caumsett Chieftan D. Sheldegren Princess Glorious
¶Sheldegren Cornelia Sr3 291 853 9305 461
s. Sheldegren Hero Lad D. Sheldegren Comfy

¶Sheldegren Eda 6 288 782 8120 377
s. Caumsett Chieftan D. Sheldegren Princess Edna

Kraner, G. H., Harman Farm, Wren, Ohio.
¶Crescent Mary Marie Sr4 315 630 7271 389
s. Crescent Bella's Sheik D. Cherry Glee's Mary Ann
¶Sheik's Daisy Betty Jr4 308 616 7051 363
s. Crescent Bella's Sheik D. Betsy Velortius
¶Sheik's Rosy Vera 5 326 652 7102 372
s. Crescent Bella's Sheik D. Betsy Velortius

Kruger, Harvey H., Harledon Farm, Paynesville, Minn.
¶Bethany Royal's Gussie Sr3 316 632 6825 369
s. Coldspring's Romulus Royal D. Bethany Wistar's Gussie

Kuhn, Charles W., Tumaples Farm, Basil, Ohio.
Tumaples Merry Mayblossom Jr4 253 492 4042 250
s. Welcome In Veteran D. Sheik's Mayflower

Kuhn, F. H., Idahope Farm, Middleton, Idaho.
¶Benefit's Victoria Sr4 305 610 7408 331
s. Chicona Benefit D. Letha's Tillie

Kuras, Anthony, Flower Farm, West Suffield, Conn.
Flower Farm Babe Jr2 281 562 3374 174
s. Holly Farm Bell Boy D. Flower Farm Anna Fern

Lacher, Gabriel & Betschart, Joe, Bay Meadow Farm, Santa Clara, Calif.
¶Bay Meadow's Dream 6 365 730 10910 548
s. Topside Trident D. Bay Meadow's Daris
Bay Meadow's Feida Jr2 236 472 5222 234
s. Happyholme Gay Aristocrat D. Bay Meadow's White Face
¶Bay Meadow's Ida 5 319 638 8662 410
s. Topside Trident D. Mt. Shasta View Jenney
¶Bay Meadow's Melva 5 356 712 11436 586
s. Topside Trident D. Mt. Shasta View Marynell
Bay Meadow's Sara Sr2 365 730 11690 546
s. Eldor of Burger's Place D. Bay Meadow's Sue
Santa Ynez Valor's Cinderella Jr3 359 718 10498 465
s. Foremost May Valor D. Rancho Nicasio Karl's Annabell

Lage, Harry, Stede Well Farm, Davenport, Iowa.
¶Desdemona of Iowanola Jr3 280 560 6355 339
s. Century's Rose Yeoman D. Century Farms'Cherub Grace
¶Stede Well's Doris 5 351 702 7282 340
s. Hilltop Butterfat Mecca D. Stede Well's Helene
¶Stede Well's Flossie 6 297 594 5046 264
s. Hilltop Butterfat Mecca D. Stede Well's Helene

Lage, Robert H., Stede Well Farm, Davenport, Iowa.
Stede Well's Lea's Nancy Jr2 306 612 6142 335
s. Lea Pearl Moonlight D. Inez's Nancy of Stede Well
¶Stede Wells Marcella 6 286 572 6107 311
s. Hilltop Butterfat Mecca D. Stede Well's Lucy
Stede Well's Nome's Lea Connie Sr2 310 620 7225 362
s. Lea Pearl Moonlight D. Stede Well's Nome

Lakewood Farm, Malcolm J. Boyle, Trustee, Mundelein, Ill.
¶Neptune Rosalie Ginger 5 365 730 11589 664
s. Cesor Neptune D. Rose's Las-a-Rosalie
¶Upjohn Beauty Maid 5 365 730 13355 738
s. Cesor Noble's Benton D. Miss Beauty of Richland Farms

Largent, Don L., Virviga Farm, Ceres, Calif.
Van's Rose Bud 9 274 548 7204 371
s. Van of Oak Grove D. Tripleson's Brier Rose
Virviga Farm's Rose Bud Jr2 275 550 6867 356
s. Gold Boy's Sergeant D. Van's Rose Bud

Lassen, J. DeWitt, Estate, Boulder Knoll Farm, Cheshire, Conn.
¶Boulder Knoll Heartsease Gay 5 166 332 6553 311
s. Heartsease of Boulder Knoll D. Boulder Knoll Hector's Mirth
Boulder Knoll Queen 5 365 730 11114 569
s. Boulder Knoll Heartsease Val D. Boulder Knoll Heartsease Queen

Law, Elizabeth, S., Brookmead Farm, Devon, Pa.
Coldspring's Beauty's Vesta 5 363 888 13745 605
s. Coldspring's Beauty's Hardwick D. Mulhocaway Butterfat Yvette

Lawrence, B. J., Dr. & Mrs., Lawrelyn Farm, Raleigh, N. C.
Clear View Fairwold Beauty Sr4 365 730 9817 560
s. Blakeford Reveller's King D. Fairwold Conveyer's Gold Bell
Riegeldale Consummate's Music Sr4 365 730 7559 365
s. Riegeldale Emory's Consummate D. Riegeldale Governor's Ellen

Lawyer, C. G., Charmae Farm, Clear Lake, Iowa.
¶Charmae Lady Amy Sr3 234 468 4609 277
s. Boulder Bridge Confidence D. Al-Fin Amy

Laymon, Luther, Woodside Farm, Gambier, Ohio.
Woodside Monaca 5 170 340 4508 226
s. Antietam Monarch D. Eric's Susie Q.

Leonard, A. G., Jr., Mr. & Mrs., Stonebridge Farm, Wilmington, Ill.
¶Lockshore Esmeralda 8 329 658 9527 444
s. Lockshore Banner D. Starr Farm Esmeralda
¶Stonebridge Butterfat Maybelle Sr4 300 600 4387 195
s. Grenfel Butterfat Eclipse D. Stonebridge Mabel

Leuthold, Hans, Wilsona Farms, Tillamook, Oregon.
Nelita of Chicona Sr2 340 680 10946 554
s. Chicona Norwood Major D. Nonpareil of Chicona
Wilsona Farms Betty Ann Sr2 322 644 8366 351
s. Wandamere Lady's Challenger D. Wilsona's Betty

Long, John E., Evergreen Stock Farm, Monongahela, Pa.
Bell Bomber of Evergreen Sr3 329 657 7916 368
s. Gaylord's Squire's Bomber D. Butter Bell of Hi-Land
Dea of Evergreen Jr3 224 448 3841 195
s. Clover of Evergreen D. Rex's Royal Dot

Lyman, John, The Lyman Farm, Middlefield, Conn.
¶Doseris Last Rose 6 321 642 7804 446
s. Sovereign Valor of Oldacres D. Doseris Iberia
¶Gunsight Freda 6 231 462 6293 303
s. Wetherafield Gallant Knight D. Gunsight Beulah
¶Gunsight Halo Sr3 365 730 9768 443
s. Lincoln Majestic D. Gunsight Amy

Lynch, J. Raymond, Spruce Lawn Farm, Downingtown, Pa.
Stonebrook Levina 7 256 512 7273 350
s. C. F.'s Candy King D. Stonebrook Fanny

Mahr, Marvin L., Wynola Guernsey Farm, Indianola, Iowa.
Violet of Wynola 8 352 704 10356 536
s. Boulder Bridge Dauntless D. War Nurse

Maine, University of, Orono, Maine.
¶Bertha Waldensian 9 365 730 11787 602
s. Mount Hope Waldensian D. Betsy Buccaneer
¶Grandee's Merry 8 350 700 8918 388
s. Wolfpen Grandee D. Mary Buccaneer

Mann, Gerald C., Bloomsberry Farm, Irving, Texas.
¶Cabell's Colonial Peggy Jr4 314 628 8802 418
s. Gaylord's Lusty of Fortune D. Cabell's Patricia of Peg

Mann, Aline & Nelson, Helen R., Luana Farms, Medford, Oregon.
Cloverlawn's Lucy Girl 5 365 730 11179 568
s. Charlescote Colombo D. Blossom of Home Comfort Farm
¶Cloverlawn's Priscilla 8 365 730 6946 372
s. Royal Prince Luke D. Toreador's Princess
¶Cloverlawn's Royal Lady Sr3 302 604 5748 317
s. Valley Pride's Royal Lad D. Cloverlawn's Peggy Lew
¶Rozelyn Lee Delightful 6 365 730 11094 554
s. Western Glow Leader D. Rozelyn Delightful

Marsh, Clyde E., Marshland, Hamilton, Ohio.
¶Amber Glow of Marshland Jr3 365 730 14874 671
s. Sun-Blest Farms Sergeant D. Princess Golden Glow
¶Long View Butterfly 2d 6 317 634 7048 320
s. Long View Hiawatha D. Long View Butterfly
¶Paulina of Marshland Jr3 314 628 8220 433
s. Sun-Blest Farms Sergeant D. Minka of Marshland

Martin, W. E., Colonial Farms, Dallas, Texas.
¶Raymond's Almire 6 264 528 6388 294
s. Paramount Squire's Sir Raymond D. Paramount Blanch's Almire
¶Sonja's Bootsie 6 247 494 6670 290
s. Cooper's Royal Squire D. Paramount Lilly's Sonja

Maryland, University of, College Park, Md.
¶U. of Md. Benefactor's Beth 5 261 522 3863 179
s. Blakeford Benefactor D. U. of Md. Juror's Joyce
U. of Md. Luxor Helen Jr2 273 546 5930 295
s. Blakeford Luxor D. U. of Md. Patrick's Primrose

Massey, Walter I., Willow Brook Farm, Eau Claire, Mich.
Meadow Lane Effie Jr2 291 582 4354 231
s. Rose's King of Meadow Lane D. Bell's Cherry of Meadow Lane

Massie, Warren, Elm Glade Farm, Lakeville, Ohio.
¶Elm Glade Holly Sr3 273 546 5829 287
s. Ideal's Prince Regent D. Elm Glade Malsela

May, Waldo E. & Knapp, W. W., Longacres Farm, Eaton Rapids, Mich.
Longacres Goldrex's Lou Ann Sr2 325 650 7849 366
s. Cowham Farm Goldrex D. Charlotte Garland
Longacres Goldrex's Yvonne Jr2 365 730 10140 491
s. Cowham Farm Goldrex D. Lucia's Marshia
¶Rose Mary Ann 9 310 620 6287 343
s. Marian's Proud Pat D. Lucia's Mary Ann

McCann, Frasier W., Golden Harvest Farm, Bridgewater, Conn.
Flat Brook Her Virginia Jr4 325 650 7967 442
s. Coronation Herald D. Robin Run's Virginia
Golden Harvest Blue Bonnet Jr2 309 618 7758 397
s. McDonald Farms Impressive D. Golden Harvest Maxim Blue Bell
Golden Harvest Diana Sr2 326 652 7198 401
s. McDonald Farms Impressive D. Golden Harvest Diana's Prim
Golden Harvest Fern Lady Jr2 308 616 7654 445
s. Golden Harvest Valiant D. Golden Harvest Maxim Flowerett
Golden Harvest Geranium Sr2 319 638 7087 344
s. McDonald Farms Impressive D. Golden Harvest Gentian
¶Golden Harvest Glamour Girl Jr4 365 730 11769 564
s. Golden Harvest Valiant D. Kitchener Glamour Girl
¶Golden Harvest Juda 5 309 618 9799 455
s. Golden Harvest Valiant D. Cossackie Farm's Judy
¶Golden Harvest Lena Sr3 365 730 9886 480
s. McDonald Farms Impressive D. Golden Harvest Lenora
¶Golden Harvest Lenora 6 338 676 8476 402
s. Golden Harvest Valiant D. Lena Remus of Maulton
¶Golden Harvest Sunshine 9 259 518 6583 310
s. Appin's Glory D. Sunshine's Milkmaid

McClelland, W. T. & Son, Shamrock Dairy, Tucson, Ariz.
Shamrock Farms Betridge Jr2 365 730 9490 494
s. McDonald Farms Julian D. Shamrock's Beatrice of Bell Buoy
Shamrock Farms Golden Grace Jr2 363 726 7429 384
s. McDonald Farms Julian D. Shamrock's Greta
¶Shamrock's Luella 6 365 730 6161 252
s. McDonald Farms Granger D. Shamrock's Louise of Bell Buoy

McCollum, Charles E., Vandalia, Mo.
Majesty's Lady Rose Jr3 365 730 8062 390
s. Flo-Ray's Majesty D. Eileen Jeanette Rose

McCollum, Glenn B., Vandalia, Mo.
Lorna Jeanette Sr4 365 730 11279 555
s. Lorna's Prize of Oak Hall D. Eileen's Jeanette

McFadden, J. F., Chateaula Dairy Farm, Sykesville, Md.
Chateaula Farm's Anna Jr2 365 730 6339 313
s. Brooklandwood G. Viking D. Derbyshire's Mona

Chateaula Farm's Cobina — Jr3 318 636 8212 457
s. Footprint's Foremost D. Derbyshire's Bloody
Chateaula Farm's Dawn — Jr2 365 730 6952 373
s. Brooklandwood MacArthur D. Villagreside Rae
¶Elaine of Mason Dixon Line — 9 348 696 8183 376
s. Major's Master of Blue Ridge D. Elva of Mason Dixon Line
¶Lord's Ann of Mountain View — 7 309 618 7653 352
s. McDonald Farms Fawn Lord D. Rose Ann of Mountain View

McIntosh, Florence P., Strathbran Farm, Cayuga, N. Y.
¶Strathbran Ruth — 11 263 526 6875 322
s. Strathbran King Peter D. Strathbran Pollyanna
Strathbran Saw Dust — Sr2 352 704 8253 433
s. Holly Farm Royal Pioneer D. Strathbran Snow White

McKesson, George A., Elkhardt Guernsey Farm, Richmond, Va.
Elkhardt's Barbara — Jr3 314 922 7963 357
s. Elkhardt's Golden Raider D. Hanna of Elkhardt

McLean, George P., Estate, Holly Farm, Simsbury, Conn.
Holly Farm Cherie Lady — Sr2 309 613 6670 332
s. Holly Farm Prince Robert D. Holly Farm Cherie

McMurtrie, R. H., Fawn Lake Farms, Huntingburg, Ind.
¶Fawn Lake Count's Penny — Jr3 249 498 5093 233
s. Pine Manor Count of Lakewood D. Lakewood Phyllistine
Fawn Lake Count's Shasta — Jr2 305 610 7637 358
s. Pine Manor Count of Lakewood D. Fawn Lake Pride's Sheran
Fawn Lake Majesty's Sylvia — Jr2 280 560 6059 304
s. Fawn Lake Royal Majesty D. Fawn Lake Count's Sublime

McNees, C. B., Elmcliff Farms, Cowansville, Pa.
¶Burkeville Resolute's Clarissa — Jr3 297 594 5276 326
s. Riegeldale Emory's Resolute D. Fellowship King's Clarissa
Burkeville Rose Max's Ada — Jr3 308 616 6570 342
s. Quail Roost Rose Max D. Royal's May King's Ada
Burkeville Rose Max's Sophie — Jr3 307 614 6139 389
s. Quail Roost Rose Max D. Sophie of Hickory Hill
¶Elmcliff Girl — Sr3 289 578 6422 334
s. Quail Roost Eminent Prince D. Elmcliff Tulip
Elmcliff Lady Bell — Sr2 303 606 6252 327
s. Quail Roost Eminent Prince D. Elmcliff Dora's Pearl

Melgaard, Paul, Walnut Acres, Edmore, Mich.
Penaaa Regal Bonnie Bethany — 6 365 730 10565 533
s. Penaaa Rex Victor D. Penaaa Chief's Bethany

Meline, Carl, Caldora Farms, Burley, Idaho.
¶Sweet Marie of Hagerman — 6 365 730 10407 487
s. Chesterfield of Hagerman D. Marie of Hagerman
¶Zereh's Rose's Daisy — Sr4 291 582 5972 294
s. Edgehill Zereh D. Sequel's Rose of Hagerman

Messix, W. Bernard & Messix, William B., Jr., Hopestead Farm, Queen Anne, Md.
¶Messix's Mary Ann — Jr3 295 590 9939 478
s. Blakeford Paramount D. Messix's Morning Glory
Messix's Prudence — Jr2 258 516 7642 333
s. Blakeford Paramount D. Messix's Miss Proud

Metzger, G. J., Orlandale Guernsey Farms, Orland, Ind.
¶Normandale's Warrior's Winona — Sr3 307 614 7478 413
s. Meadow Lodge King's Warrior D. Normandale's Nancy
Orlandale Victor's Lassie — Jr2 296 592 6007 269
s. Meadow Lodge Victor D. Orlandale Knight's Lassie
¶Terra Vista Hope — Jr4 365 730 8328 415
s. Green Meads Levity Count D. Terra Vista Allie
¶Valley Set's L. Fayette — Sr4 334 668 8373 425
s. Langwater Lookwell D. Valley Set's U. Fan

Metzger, Howard & Sons, Claypool, Ind.
¶Frosty's Fairy of Elmwood Farm — 14 365 730 10381 579
s. Double Leader D. Patty's Frosty Morn of Elmwood

Meyer Brothers, Meyer Guernsey Farm, West Fargo, N. Dak.
Taylor's Imperial Paulette — Jr2 334 668 7787 320
s. Burton Lane's Supreme Imperial D. Norman's Pauline

Meyer Brothers, Delphi Dell Farm, Olympia, Wash.
¶Clover Dell's Lassie — 6 335 670 12777 713
s. Chance Lad of Delphi Dell D. Doris of Kamiche
¶Delphi Dell Helen's Primrose — Jr4 318 636 8283 391
s. Chicona Argonaut D. Bertalor Helen
¶Delphi Dell Phil's Clara — Jr4 365 730 7905 356
s. Flying Horse Master's Phil D. Clara of Bell Acres

Michigan State College, East Lansing, Mich.
¶Kellogg Fanstay's Lucile — 9 252 504 6063 278
s. Fanstay of Oronoko D. Kellogg Carrie's Anchor
Michigan Maxim Bess — Jr2 365 789 7015 347
s. Cesor Michigan Maxim D. Michigan Apollo Bess
Michigan Maxim Jane — Jr2 219 438 4109 204
s. Cesor Michigan Maxim D. Michigan Donavan Jane
Michigan Maxim Lucile — Jr2 353 768 8076 344
s. Cesor Michigan Maxim D. Michigan Donavan Lucile

Michigan State College, W. K. Kellogg Farm, Hickory Corners, Mich.
¶Kellogg Maxim Golda — Sr4 296 592 5975 263
s. Cesor Michigan Maxim D. Kellogg Excalibur's Goldie
¶Michigan Maxim's Bonnie — Sr3 244 488 3776 166
s. Cesor Michigan Maxim D. Kellogg Athenian Bonnie

Miller, James A., Brookmede Farm, New Marlboro, Mass.
Una's Pride — Sr3 335 670 7603 376
s. Falconridge Snow Buoy D. Woodlands Una

Miller, Orville, Miller Farm, Morley, Mich.
Connie's Rose of Miller Farm — Jr2 365 730 9270 358
s. Rex Juno of Cowham Farm D. Juno's Connie of Miller Farm

Milliken, J. D., Dot-Mar Farm, Princeton, Ill.
Marhawk Prestor's Betty — Jr2 365 730 7463 403
s. Rock Creek Prestor D. Peggy's LaRue of Iowagold

Mills, C. S., Twin Oaks Farm, Greenville, Ohio.
Cheryl Sue of Twin Oaks — Jr2 365 730 7685 391
s. Brae Bonnie Foremost Victor D. Trixie's Sally of Twin Oaks

Mills, T. P., Mrs., Breeze Haven, Prosperity, S. C.
Klondike Dimple — 10 297 594 7235 350
s. Mobjack Laddie D. Klondike Nina

Minnick & Vincent, Homeacres Farm, Derby, Ohio.
¶Homeacres Dixie — Jr3 317 634 6769 279
s. Penn Villa's Emblem D. Mayflower's Allice's Dot
¶Homeacres Duchess — Jr4 333 666 6596 373
s. Penn Villa's Emblem D. Goldseeker's Duchess
¶Homeacres Pat — Jr3 307 614 8024 440
s. Penn Villa's Emblem D. Welcome-In Katinka
¶Polly Ann of Home Acres — 7 308 616 5891 296
s. Welcome-In Jonothan D. Pauline of Home Acre Farm

Mississippi State College, State College, Miss.
Glee's Dairymaid — 12 315 630 7052 330
s. Gayoso Dairymaid's King D. Prince's Glee

Mitchell, Raymond P., Gladray Guernsey Farm, Turlock, Calif.
¶El Grande Prince's Glory — 5 359 718 8087 355
s. Ellwood's Val's Prince D. Ellwood Leader's Glory
¶Ellwood Randor's Stella — 10 322 644 7134 294
s. Hill Girt Randor D. Stella of Maple Wood
¶Ellwood Rudy's Gilsey — 5 332 664 8743 402
s. Ellwood's Royal Prince Rodolfo D. Jane's Beauty Gilsey

Moeller, Raymond, Locust Ridge Farm, New Palestine, Ind.
Fleurdale Jaffray's Bunny — Jr2 212 424 5664 253
s. McDonald Farms Jaffray D. Hoosier Manor Bunny

Moffat, Robert Y., Grayce Farms, Dalton, Pa.
Damian Grazer — Sr4 313 915 8215 344
s. Patrician Soldier of The Glen D. Graceful of The Glen
Damian Poinsetta — 6 365 492 8547 398
s. Patrician Playboy of The Glen D. Peggy of Cosy Dale Farm
Grayce Farms F. S. Enchantress — Jr2 319 957 6083 331
s. Grayce Farms Fairy's Star D. Meadow Spring Enchantress 2d
Grey-Knoll Butterfat Caroline — 5 365 892 6577 381
s. Two Brooks Merlin D. Grey-Knoll Cobo's Connie
Trainer's Bravery's Martie — Sr2 211 606 5922 264
s. Coldspring's Romulus Bravery D. Pinebrook Martie

Moffat, Robert Y., Rob-Gray Farms, Dalton, Pa.
Damian Amor — Sr4 294 588 4946 233
s. Damian Victor of Ridglydale D. Midnight Amie of The Glen
Damian Isolene — 8 352 704 5795 264
s. Coronation Corporal Ambler D. Irene Rose of Locusts
Fox-deceived Bright Rose — 7 305 640 5894 273
s. Antietam Bright Lad D. Beechwood Rosela
Grayce Farms Rose — 5 310 620 6037 264
s. Rose's Cathedral Sequel D. Homestead Rose May
Jester's Alberta of Bolton — 6 292 584 4863 258
s. Bolton's Jester D. Cavalier's Berta of Bolton
King's Sunflower of Bolton — 5 288 617 6939 316
s. Bolton's Sybarite King D. Colonel's Bellflower
Maid's Unexcelled Midget — 7 293 586 7261 346
s. Laddie of Kelly Hill Farm D. Maid of Consenvoye

Moffett, Russell, High View Farm, Waynetown, Ind.
¶High View Pride's Rose — 5 365 730 10565 573
s. Buddy of War D. High View Pride

Montague, Frank B., Bridgmont Farm, Westhampton, Mass.
Levity's Myra of Bridgmont — Jr2 316 632 7978 394
s. Groton House Levity's Improver D. Marcia of Bridgmont

Morris, Chester H., Morris Farm, Pendleton, Ind.
¶Walt's Lucile's Judy — Jr4 209 418 6628 293
s. Walt of Brown Farm D. Lucile of Bear Lake

Morris, Samuel W., Lundale Farm, Pottstown, Pa.
¶Ridgewood Crusader's Beauty — Jr4 212 424 3962 209
s. Antietam Crusader D. Ridgewood Rex's Beauty

Morton, R. C. B. & T. B., Lansdowne Farm, Prospect, Ky.
Ferdinand's Betty Rose — 10 335 670 9313 438
s. Marquis' Ferdinand of P. P. D. Islander's Betty Rose
Golden Bull Farm Dolores — 5 309 618 7426 412
s. Pine Manor King's Marvel D. Green Acres' Prince's Dolores
Golden Bull Farms Clara — Sr3 309 618 9208 427
s. Flying Horse Footprint D. Pan's Clara of Gwynllan

Moses, James C., Fleurdale, Decatur, Ind.
Fleurdale Maxim Sue — Jr4 365 730 12953 633
s. Fairlawn Maxim's Commando D. Woodlvale Wistar Sue

Nye, Benjamin R., Blossomland Farms, Saint Joseph, Mich.
¶Cherry's Julia of Niles — 11 357 714 11909 589
s. Buster of Lincoln Farm D. Lady's Cherry of Niles

Price, S. C., Cold Springs Farm, Saint Johns, Pa.
¶Fairacres Romulus' Kitty — Jr4 351 702 11447 595
s. Langwater Romulus D. Coldspring's Hardwick's Kitty

Southard, Floyd, Cloverhill Farms, Ira, N. Y.
Silver Forest Ingust — Jr2 365 939 9851 568
s. Nodrog Invader D. Experience's August

Waybright, James O., Williamstown, W. Va.
¶Greenwood Marietta — 6 304 608 7446 407
s. Welcome-In Green-Han D. Greenwood Scarlet

Wunsch, Leslie R., Sheboygan, Wis.

¶Sunnyshores Barbara	Sr3	365	730	11638	525
s. Monarch's Lord Jim	D. Sunnyshores Dixie				
¶Sunnyshores Follyann	7	355	710	8734	436
s. Monarch's Prince Rex	D. Sallie's Bonnie of Lakeside				
Sunnyshores Stardust	5	360	720	10270	483
s. Monarch's Prince Rex	D. Noble's Fern of Sunnyshores				

Yonkman, Anthony T., Pleasant View Farm, Billings, Mo.

Marguerite's Butter Girl	Jr2	365	848	10238	531
s. St. James Duke's Exchange	D. Lady Carol of Grand View Farm				

Young, Walter L., Grain Meadow Guernsey Farm, Greentown, Ind.

¶Dess of Prairiedale	8	363	726	11387	546
s. Rainbow of Prairiedale	D. Golden Hero's Lulu Belle				

Zimmerman, C. Edward & M. K., Silver Lake Farm, Center Square, Pa.

¶Silver Lake Cookie	Jr4	280	560	7472	380
s. Gwynllan Junior	D. Silver Lake Sallie				
¶Silver Lake Ultra Myrtle	9	295	590	10550	451
s. Buttonwood Ultra Watts	D. Fair Field Marcella				

Zook, W. H. Dunwoody, Pheasant Hill Farm, Glenmoore, Pa.

¶Fashion's Delight	Sr4	365	730	9967	494
s. Fellowship Fashion's Autocrat	D. Shady Lawn's Pearl				

Write...

and when you write use good stationery.

Drop us a card today and we'll send you samples and prices of outstanding Guernsey stationery.

TRANSCRIPT PRINTING COMPANY
Printers of the Journal
Peterborough, N. H.

Riegeldale Selection Trip For The Sale October 31, At the Farm, Trion, Georgi

Continued from August 1 JOURNAL

For Riegeldale, two bulls, 2 cows and a heifer calf, the calf, **MOREAU FARMS HICKORY**, will be past 11 months sale day, by Gardenville Supreme's Noble, he by Gardenville Supreme, herd sire at Ideal Guernsey Farms, out of Pine Manor Creole, 606—Jr3—365, 707—Sr4—365. Her dam, first two-year-old at the Judging Conference June 13, is Moreau Farms Sunshine, full sister to Moreau Farms Suzette, 625—Jr2—365 (pending), and half-sister to Moreau Farms Kit, 7508—391—6yrs—365—138 days. The cows are **FAIRLAWN PERFORMER'S MELODY**, 10985—611—Jr2—365, out of Fairlawn L. Melba, 10883—605—Sr3—365C, will be fresh before the sale, and **FAIRLAWN HORNET'S PRIDE**, making a good Jr2 record, due in November to Fairlawn Actor's Merit, a son of Fairlawn K. Glory, VG '47, E '48, '49, 17244—815—Jr4—365C. Hornet's Pride is out of Fairlawn Peerless Ecstasy, 12222—585—7yrs—365; 2nd dam, Pride of Tip Top Farm, 544—EE, 688—AA. The bulls are, a son of Fairlawn H. Eastern King out of Fairlawn Actor's Melbette, 11510—611—Jr2—365C, E '47—'48—'49 and **FAIRLAWN ACTOR'S EMORY** out of Riegeldale Emory's Charlotte, $14,000, VG '47—'48—'49, 10344—571—GG, on retest, both very nice calves.

Next stop, Doral Farm where we suggested **DORAL FARMS ORIS**, 15 months old, by Fairlawn Actor's Majesty, full brother to Emory (see above), in sale, out of Coldspring's Doris Ann, 11264—502—Jr3—305C, by McDonald Farms Evolution out of Doris of West Side Farm, 14407—705—Sr3—365, by McDonald Farms Designer. This heifer will sell in calf to Sterlingold Melinda's Majesty, $46,000.

Left Doral Farm about 6:30 drove 100 miles or so up the Wilbur Cross Highway, spent the night in a Motel and were at Haven Hill by ten the next morning. Had a pleasant visit with Mary Jordan while waiting for Willie to bring up a fresh cow and bull calf from a back pasture. Selected two very nice daughters of Fairlawn Dairymaid's Steadfast (Fairlawn Memoir's Performer—Riegeldale Melba's Dairymaid, $16,000, 12194—715—Sr4—365C, 10442—575—5yrs—305C), one, **HAVEN HILL MELBA'S S. ESTHER**, out of a daughter of Argilla Fair Royal, herd sire at Groton House and Flying Horse, own brother to Argilla Fair Paloterie 3d, $14,000, 810—CC, 823—A, 704—6yrs—305C, 675—7yrs—305C, Esther Fair Royal, 11949—674—Jr3—365, bred in March to Fairlawn Performer's Honor, he out of Fairlawn K. Glory, 622—GG, 815—Jr4—365C, VG '47, E '48—'49; the other, an open heifer, **HAVEN HILL MELBA'S S. SUPERB** out of Secret's Supreme, 13511—664—GG, 15294—788—5yrs—365C, she by Green Meads Proud Secret. We liked the Dairymaid Steadfast daughters.

Willie guided us to Great Elm where we found Archie Young moving oats for the silo. Picked an outstanding young cow for Franchester, October 16, **GREAT ELM HIS ELAINE**, just finished with 12662—652—Jr2—365C (pending), by Gayhead's His Pride out of Great Elm Ellen, 962—B.

Stopped at Dick Price's in Peterborough, for a short visit and some talk on advertising. John Sims, he and I had just finished the New York trip. He reported after I left them at Hank Christal's. They got a consignment from Forge Hill and an outstanding daughter of McDonald Farms Jerry, 1st 3-year-old bull at the International Dairy Exposition, 1949, now herd sire at Howland Farm. The New York State Sale is in good shape this year.

Spent the night at Coronation Farm in Williamstown with Walter and Sue Hoover. Johnnie and Hap had selected a cow and a heifer for Franchester, and we picked five to pick a couple from for Riegeldale—three Majesties and two Hectors. I especially liked Coronation Amanda, just four, has finished with over 601—Sr2—365, out of Coronation Amatis, 13063—607—8yrs—305—3x.

Had breakfast Wednesday morning with John Rand. His "small but herd" looked great. Called Jake Tanis, he said he was going to the ra Goshen, and Bill Auld would show us the herd. I drove. It is a long pul Lakeville, Conn., to Augusta, N. J. We had a flat and arrived just as Jak leaving. He says never let business interfere with pleasure—a good motto

Bill showed us the herd and we spent a most enjoyable three hours. H the two men that haul the cows for breeding, freshening, etc., drive t heifer lot and drive up to the fence. The daughters of Gardenville Su (Riegeldale Melba's Emory—Douglaston Baroness Darling, VG '47, 671 701—AA) are extremely attractive. Ed Harrison and I judged a class of ling heifers at Douglaston Manor when Darling was Senior Yearling. S outstanding as she still is. I saw her at Burton Lane not long ago. Her daughters resemble her.

Our selections would be one out of Ideal's Beacon's Katie, 745— 365C, 895—Jr4—365; one out of Ideal's L. D.'s Rosetta, 921—5yrs one out of Ideal's Supreme's Netoria, 764—Jr2—365C, 863—Sr3—365, br the Sr4 record for 305 days, and one out of Ideal's King George's Myrtle two would please.

You have to see Ideal Guernsey Farms to appreciate it—4,000 acre cows producing 12,000 quarts of milk a day, all milked by hand, three t day, a heifer calf born every day. They have a month's crop 25-50 in a fie a young bull when they are old enough to breed. Bill said he was fres over 90 cows and heifers a month, has 72 men in his department and 7 thousand lb. cows finished or in the making.

Left about four, picked two pure bred cows, 1 grade and 2 open from George Zwilgmeyer at Blairstown, N. J. Slept back of a Tourist very comfortable.

Were at Sunnyhill Farms, Imperial, Pa., ten of eleven, took two a half hours to drive through Pittsburgh and to the farm 20 miles west. for Franchester, a bred heifer, will be two in September, **SUNNY FORWA VELMA**, by Coldspring's Romulus Forward (Langwater Romulus Colds H. Country Flower, 680—G, 785—6yrs—365C) ¾ brother to Colds B. R. Forester, $15,000, out of Lone Oak Valorwick, 12581—604— 365C. For Riegeldale, **SUNNY IDEAL'S BUNNY**, a year last Septem Coldspring's Hardwick's Ideal (Hardwick's Royal—Coldspring's Valor 720—GG) out of Riegeldale Emory's Delphia, 10330—540—Jr3C. Ta Ideal's Hardwick's Mary for next year.

Left after a delicious lunch at 12:45 and were at Harry Shenk's at Stra Pa., at 7:45. Harry was at the Pennsylvania Night Sale but Mrs. Shenk s us the herd. Ralph was pleased and impressed. All are the result of Bour and Riegeldale bulls. We selected an outstanding young cow, **FAIR MARIE B.** due the middle of September with her third calf, 12840— Sr3—305, by Riegeldale Emory's Brilliant (Emory—Riegeldale Majesty 733—E, 788—AA) out of a daughter of Fair Field Majesty (His Maj Bourneedale—Bourneedale Honey Bloom, 11974—604—AH), she a daug Honey Bloom of the Prairie 2d, that Bill Gould bought for Ham Andru ago in a National Sale for $5,100).

Took Mrs. Shenk back, visited at the sale, home at 1 A. M.—199 since 1:41 Sunday, four days. Louis, Jr. will complete the trip with Everywhere we went we were impressed with the Get of Emory's sons. Jimmy Dodds at the sale and Ralph discussed Hill Girt Emory and B wine, a first calf heifer milking 51 lbs. She will do if we get her.

LOUIS McL. MERRYM

FOR CATALOGS WRITE

The LOUIS McL. MERRYMAN & SONS, Inc. - Sparks, Maryla

Telephone: Cockeysville, Md. 57

CHICONA PABLO

An Adventure In Crossing Inbreds

LANGWATER TRAVELER X MAXIM OF LINDA VISTA

In 1915, Mr. A. L. Gile purchased Langwater Traveler (Langwater Holliston—Langwater Lustre, 17307—806—C, former Class Leader) from F. Lothrop Ames to breed to the daughters of King of Medfield, a son of Imp. King of the May out of Imp. Hayes Rosie 3d. This was a very fortunate decision. Among the good King of Medfield daughters was Beauty of Chicona, 13563—742—BB, at the time second in her class. Bred to Traveler she produced Chicona Belmont, a bull that had a real influence on the Chicona herd and on hundreds of other herds on the West Coast.

In a six weeks tour of West Coast herds in 1930, I was tremendously impressed with the wide-hipped, square rumped, good uddered daughters of Traveler and with the milky, typy Belmont daughters. In one small herd we saw a dozen 2-year-old Belmont daughters averaging close to 50 lbs. daily on 2x milking in wooden stanchions.

Mr. Gile took Belmont back to Chicona and bred him to his full sister, Butternut of Chicona, 13666—774—A, to get two sons, Chicona Brandon and Chicona Bayard. These inbred Traveler bulls, through their sons and grandsons, have put the Chicona stamp on nearly every herd of any consequence from Vancouver to Los Angeles.

In the Chicona dispersal, 1948, we secured Chicona Pablo, a line-bred, inbred Traveler, out of the great old cow, Pippa of Chicona, VG '47, E '49 at 12 years. We are using Pablo on intensely line-bred Maxims. The results, so far, are very pleasing. We are not out-crossing; both strains are line-bred May Roses.

His Dam

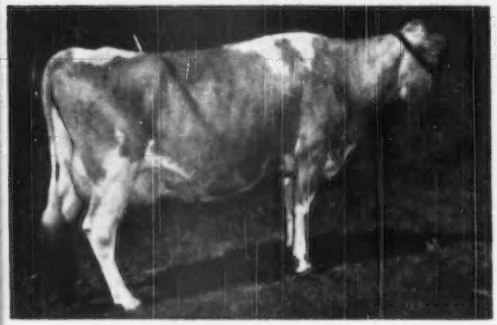

PIPPA OF CHICONA—VG '47, E '49
7237—443—GHI (730)
12270—713—D (730)
10972—663—AaA (610)
11568—691—AA (730)
10746—611—AA (730)
9708—573—8yrs (710)
Sire: CHICONA BAYARD, A. R.
Dam: PHILYLLA OF CHICONA (GP '47)
4 A. R. records; 2 A. R. daughters.

His Full Sister

PRIMA DONNA OF CHICONA, VG '47, D '49
8149—462—Jr2—305C (610)
9562—561—Jr3—305C (609)
13911—861—5yrs—365
Sold in Chicona dispersal to Langwater Farms, $3,350.

Full sister to—
CHICONA PABLO
PETRELLE OF CHICONA, A. R.
PALMEDA OF CHICONA, A. R.

We have a few sons of Pablo out of Maxim cows. We like them. They are for sale.

QUAIL ROOST FARMS

GOLDEN GUERNSEY

FEDERAL ACCREDITED — NORTH CAROLINA BANG'S FREE CERTIFICATE 11

GEO. WATTS HILL
Owner

Rougemont, N. C.

RAY G. GRIFFIN, Supt.
W. W. FITZPATRICK, Mgr.

Consigned to . . .

FOURTH RIEGELDALE SALE

October 31, 1950 – Trion, Georgia

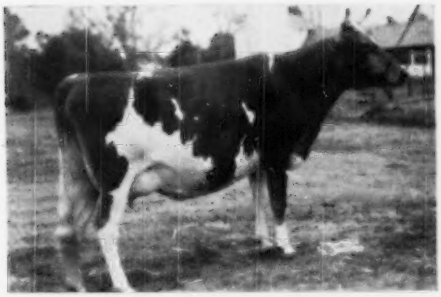

◄-**VISCOUNT'S ROSE**
11891—586—Jr3—365
On retest. Classified Very Good '49.
Sire: Riegeldale Emory's Viscount
Sire: Riegeldale Melba's Emory
Dam: Bournedale Viscountess
14397—736—AA. E '48
Dam: Sunshine's Lucky Valentine
Sire: Quail Roost Lucky King
Dam: Sunshine's Maxim Ivy
4 A. R. daughters

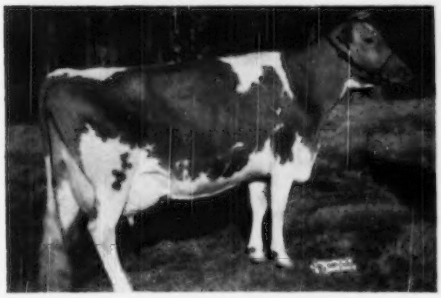

A paternal half-sister of
◄-**DINSMORE ROYAL MAY**
$10,000 Quail Roost, 1949. E '49,
is consigned also:
DINSMORE ROYAL WILDA
6486—335—Sr2—305C—2x (pending).
On retest.
Sire: Dinsmore Prince Royal
Dam: Dinsmore Maxmost Wilda
9946—509—5yrs—365C

Consigned to . . .

WEST FLORIDA SALE

Marianna, Florida – September 28, 1950

1. **Bull calf** out of Dinsmore Medico Rilma, 12763—632—Sr3—365C. Sired by Quail Roost Noble Yeoman. Born October 17, 1949. Vaccinated.
2. **Bull calf** out of Dinsmore Gay Hester, 11214—532—6yrs—365C. Sired by Quail Roost Maxmost. Born October 6, 1949. Vaccinated.
3. **A young A. R. cow,** Dinsmore Empress Lessie, 7921—308—Sr2—305—2x (pending). Sired by Bournedale Ace's Sovereign. Born December 7, 1946. Vaccinated.
4. **A young cow** on test, Dinsmore Garfield Buttercup, 4891—221—Sr2—305—2x in 273 days on test. Sired by Dinsmore Garfield. Born September 17, 1946. Vaccinated.
5. **A beautiful heifer calf** out of Dinsmore Gay Anemone, 6714—300—Sr3—305C—2x. Sired by Quail Roost Noble Yeoman. Born August 8, 1949. Vaccinated.

GOLDEN GUERNSEY

FEDERAL ACCREDITED 57790 — J. B. LANOUX, Herdsman — NEGATIVE TO BANG'S

Dinsmore Farms • *10 miles north of Jacksonville Near U. S. 1.* • **Dinsmore, Florida**

V. C. JOHNSON — EARL A. JOHNSON — CHARLES F. JOHNSON — BRADY S. JOHNSTON

The Third FRANKLIN-BURKEVILLE SALE - Burkeville, Va.

Friday, August 25, 1950 — 1:00 P. M., E. S. T.

In the new sales building that is located on the South end of Burkeville, just East of Route 360.

55 HEAD — 5 Bulls - 16 Cows - 28 Bred Heifers - 6 Open Heifers

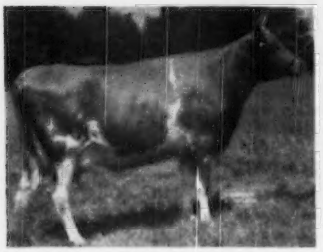

RIEGELDALE MAJESTY'S BUTTERCUP
10000—570—GG, 15272—907—EE

Riegeldale is consigning a granddaughter of Buttercup—Riegeldale Max's Daughter, she by Melba's Maxim out of Riegeldale Emory's Daughter, 10471—603—Jr2, 11503—660—5yrs, she by Emory out of Buttercup, thus a full sister to Sterlingold Premier, one of the greatest sires of the breed. Max's Daughter is due in December to Melba's Fortune. Riegeldale Farms have five heifers in this sale.

Daughter in sale

FAIRLAWN K. HELEN (GP '47-VG '48)
17019—825—Sr4—365
12177—574—5yrs in 271 days on test.
Sire: Fairlawn H. Eastern King
Dam: Fairlawn H. Freckles
11817—560—G, 17630—814—CC

Helen's daughter, Fairlawn Actor's Biddy, 12332—594—Jr2, by Actor, is in sale. She is due to her grandsire, Eastern King, a week after the sale. Fairlawn is also consigning Fairlawn Actor's Iona, 15196—628—Jr3, 16279—705—Sr4—365C, she an Actor also from the Chic family.

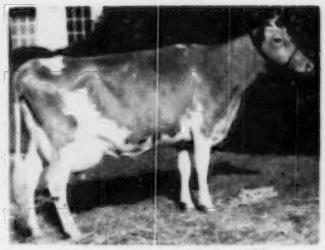

QUAIL ROOST ROYAL KATE
11823—579—GG, 15257—750—B

There will be two granddaughters of Royal Kate by her son, Quail Roost Noble Royal, a ¾ brother to Quail Roost Noble Primrose, 13894—704—GG, 15730—744—Jr4C, Gr. Ch., Waterloo, 1946 and 1947. Consigned by T. R. Hamilton, Burkeville, Virginia.

2 Daughters in sale

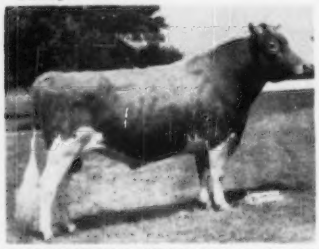

COLDSPRING'S ROMULUS ROYAL ($14,200)
Sr. & Gr. Ch. A.R.E., 1949—also sire of both winning Sr. and Jr. Gets of Sire.
Sire: Langwater Romulus
Dam: Coldspring's Hardwick's Beauty

Two bred heifers both due in early October, out of line-bred Langwater Foremost dams consigned by A. Mistr and Sons, Richmond, Virginia.

THE WIGWAM FARMS COMPLETE DISPERSAL

CHESTER WALTERS, Proprietor

Saturday, August 26, 1950

Day after Franklin-Burkeville Sale

ON FARM, MATTOAX, VIRGINIA

43 HEAD — 27 Cows, 3 Bulls, 4 Bred Heifers, 8 Open Heifers

Farm is located West side of Virginia, Route 637, two miles West of Route 609 that runs from Amelia Court House on 360, to Macon, Route 13 (runs from Cumberland to Powhatan, off Route 60). Turn West about 10½ miles North of Amelia, just South of Appomatox River.

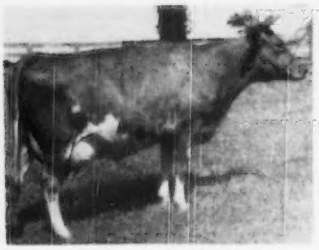

In Sale

← **SHEPPARD FARM'S FRISK**
Dropped December 10, 1944
8558—481—305 days—D.H.I.A.
11265—645—Sr4—HIR—in 291 days
Sire: Fox Dean's Foremost Sequel
Dam: Trimona's Sheppard Farm's Lassie

EVOLENE OF PLEASANT VIEW →
Dropped December 2, 1943
11207—469—305—2x—D.H.I.A.
9310—398—7yrs—HIR—in 197 days
Sire: Quail Roost King Balkus
Dam: Julia May of Pleasant View
She by Quail Roost Lustral.
Evolene also has 2 daughters in sale.

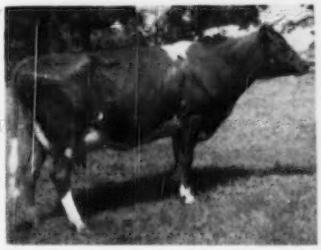

CHESTER WALTERS is a good cow man and the above cows are typical of Maxim and Foremost-bred cows, that he has selected for his foundation. He has given them good care and they have made very creditable D.H.I.A. and HIR records. This will be a good chance to buy some real dairy cows with uniformly good udders, right in their working clothes. Mr. Walters is a Marine Flyer, and is returning to active duty.

Household Furniture Sold 10:30 A. M. — Cattle 1 P. M.

FOR CATALOGS AND INFORMATION WRITE

The LOUIS McL. MERRYMAN & SONS, Inc. - Sparks, Maryland

Telephone: Cockeysville, Md. 57